This is a digital copy of a book that was preserved for generations on library shelves before it was carefully scanned by Google as part of a project to make the world's books discoverable online.

It has survived long enough for the copyright to expire and the book to enter the public domain. A public domain book is one that was never subject to copyright or whose legal copyright term has expired. Whether a book is in the public domain may vary country to country. Public domain books are our gateways to the past, representing a wealth of history, culture and knowledge that's often difficult to discover.

Marks, notations and other marginalia present in the original volume will appear in this file - a reminder of this book's long journey from the publisher to a library and finally to you.

Usage guidelines

Google is proud to partner with libraries to digitize public domain materials and make them widely accessible. Public domain books belong to the public and we are merely their custodians. Nevertheless, this work is expensive, so in order to keep providing this resource, we have taken steps to prevent abuse by commercial parties, including placing technical restrictions on automated querying.

We also ask that you:

+ *Make non-commercial use of the files* We designed Google Book Search for use by individuals, and we request that you use these files for personal, non-commercial purposes.

+ *Refrain from automated querying* Do not send automated queries of any sort to Google's system: If you are conducting research on machine translation, optical character recognition or other areas where access to a large amount of text is helpful, please contact us. We encourage the use of public domain materials for these purposes and may be able to help.

+ *Maintain attribution* The Google "watermark" you see on each file is essential for informing people about this project and helping them find additional materials through Google Book Search. Please do not remove it.

+ *Keep it legal* Whatever your use, remember that you are responsible for ensuring that what you are doing is legal. Do not assume that just because we believe a book is in the public domain for users in the United States, that the work is also in the public domain for users in other countries. Whether a book is still in copyright varies from country to country, and we can't offer guidance on whether any specific use of any specific book is allowed. Please do not assume that a book's appearance in Google Book Search means it can be used in any manner anywhere in the world. Copyright infringement liability can be quite severe.

About Google Book Search

Google's mission is to organize the world's information and to make it universally accessible and useful. Google Book Search helps readers discover the world's books while helping authors and publishers reach new audiences. You can search through the full text of this book on the web at `http://books.google.com/`

Q
157
.R263w
1714

THE Wiſdom of God Manifeſted in the WORKS OF THE CREATION: In Two PARTS; *VIZ.*

The Heavenly Bodies, Elements, Meteors, Foſſils, Vegetables, Animals, (Beaſts, Birds, Fiſhes, and Inſects) more particularly in the Body of the Earth, its Figure, Motion, and Conſiſtency, and in the admirable Structure of the Bodies of Man, and other Animals, as alſo in their Generation, *&c.* With Anſwers to ſome Objections.

By *JOHN RAY*, late Fellow of the *Royal Society*.

The Sixth Edition, Corrected.

London: Printed for WILLIAM INNYS, at the *Prince's Arms* in S. *Paul's* Church yard, 1714.

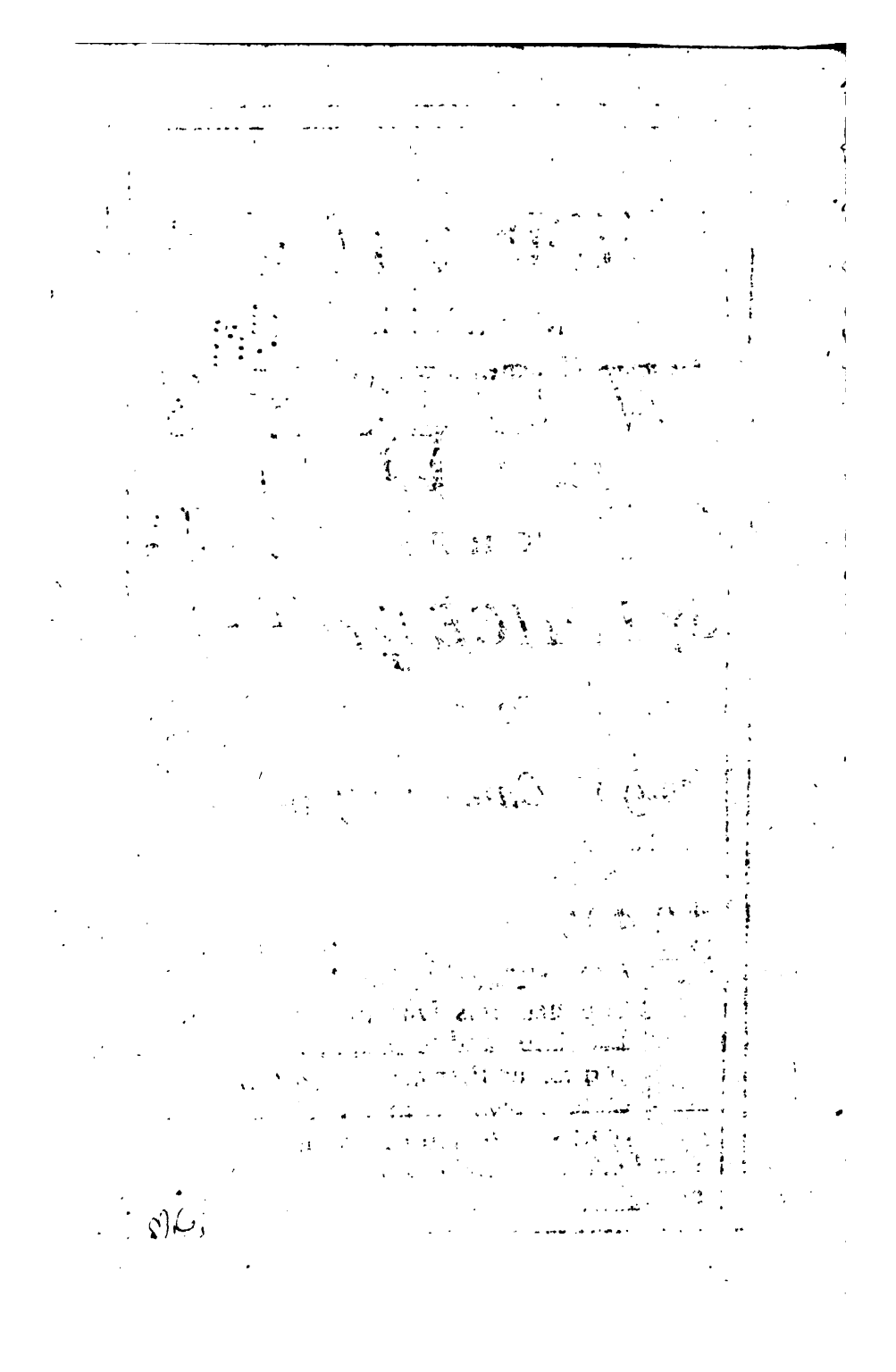

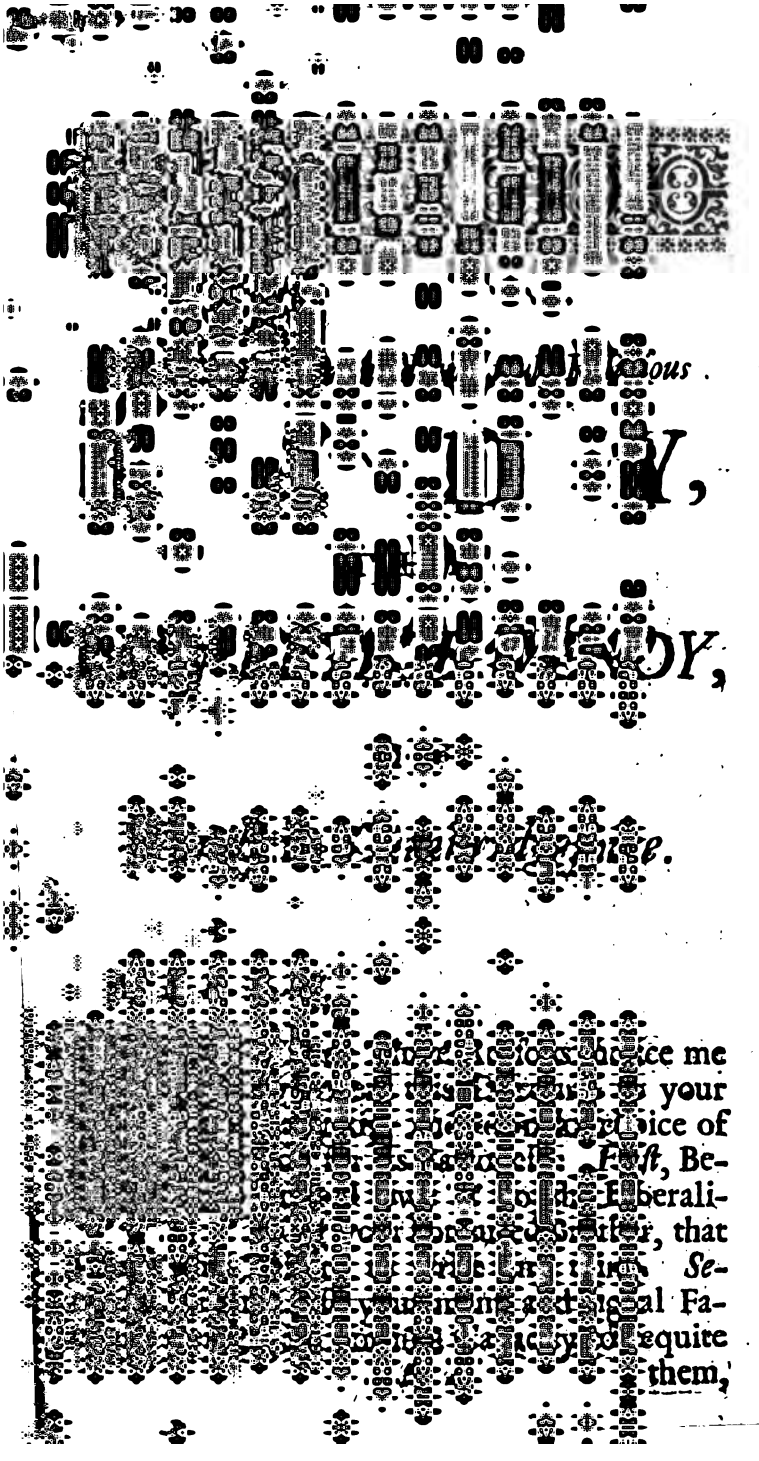

least a Pub-
h a Dedica-
ake. *Third-*
ings, I know
dge, or more
r you do ſo
s like Flatte-
ſty you can-
f your own
ore, ſhould I
I ſhould have

Motives to do
he Favour of
Hope and Ex-
Eternal Happi-
r write of you
imitate ſo excel-
elf, to encou-
ourſe, and to
Conflicts with
Bodily Pain
ow why. You
that may con-
avy Preſſures,
which, to in-
that is, the
ciation of good
ſs Man than
er the Extre-
greateſt Evil
e of ſuffering:
compelled to
con-

conſent to Cornelius Celſus, *that it was ſo, neither did his Reaſon ſeem to me abſurd; we being compounded of two Parts, Soul and Body, of which the firſt is the better, the latter the worſer; the greateſt Good muſt be the beſt thing belonging to the better Part, that is, Wiſdom; and the greateſt Evil the worſt thing incident to the worſer Part (the Body) that is, Pain.* Now, tho' I know not whether this Reaſon be firm and concluſive; yet I am of accord with him, that of all the Evils we are ſenſible of in this World, it is the ſoreſt; the moſt reſolute Patience being baffled and proſtrated by a fierce and laſting Paroxyſm of the Gout, or Stone, or Colick, and compelled to *yield to its furious Inſults*, and confeſs itſelf vanquiſhed, the Soul being unable to divert, or to do any thing elſe but pore upon the Pain. And, therefore, thoſe Stoical Vaunts of their Wiſe Man's being happy in *Perillus*'s Bull, I utterly reject and explode, as vain Rhodomontades, and chimerical Figments; for that there never was ſuch a Wiſe Man among them, or indeed could be: Yet do I not ſay, that the Patience of a Good Man can be ſo far conquer'd by the ſharpeſt and ſevereſt Torments, as to be compelled to deny, or blaſpheme *God*, or his *Religion*; yea, or ſo much as to complain of his Injuſtice, tho' perchance he may be brought with *Job* to curſe his Day, yet not curſe his God, as his Wife tempted him to do.

Now that the great Ἀγωνοθέτης, and Βραβευτὴς, the moſt juſt Judge and Rewarder, would

be pleas'd ſo to qualify and mitigate your Sufferings, as not to exceed the *Meaſure of your Strength and Patience*, or elſe arm you with ſuch an high Degree of Chriſtian Fortitude, as to be able to grapple with the moſt Extreme; and when You have finiſh'd Your Courſe in this World, grant You a placid and eaſy Paſſage out of it, and dignify You as one of His Victors, with a Crown of Eternal Glory and Felicity, is the Prayer of,

MADAM,

Your Ladyſhip's moſt Devoted

in all Service,

JOHN RAY.

THE

THE PREFACE.

IN all Ages wherein Learning hath flouriſhed, Complaint hath been made of the Itch of Writing, and the Multitude of worthleſs Books, wherewith importunate Scribblers have peſtered the World, Scribimus indocti doctique: And, —— Tenet inſanabile multos Scribendi Cacoethes. I am ſenſible that this Tractate may likely incurr the Cenſure of a ſuperfluous Piece, and myſelf the Blame of giving the Reader unneceſſary Trouble, there having been ſo much ſo well written of this Subject, by the moſt learned Men of our Time; Dr. Moore, Dr. Cudworth, Dr. Stillingfleet late Biſhop of Worceſter, Dr. Parker late of Oxon; and, to name no more, the Honourable Robert Boyle, Eſq; ſo that it will need ſome Apology. Firſt, Therefore in Excuſe of it, I plead, That there are in it ſome Conſiderations new and untouch'd by others: Wherein, if I be miſtaken, I alledge, Secondly, That the Manner of Delivery and Expreſſion may be more ſuitable to ſome Mens Apprehenſion, and facile to their Underſtandings. If that will not hold, I pretend, Thirdly, That all the Particulars con-

tained in this Book, cannot be found in any one Piece known to me, but lie ſcattered and diſperſed in many; and ſo this may ſerve to relieve thoſe faſtidious Readers, that are not willing to take the Pains to ſearch them out: And poſſibly there may be ſome whoſe Ability (whatever their Induſtry might be) will not ſerve them to purchaſe, nor their Opportunity to borrow thoſe Books, who yet may ſpare Money enough to buy ſo inconſiderable a Trifle. If none of theſe Excuſes ſuffice to acquit me of Blame, and remove all Prejudice, I have two farther Reaſons to offer, which I think will reach home, and juſtify this Undertaking. First, *That all Men who preſume to write, at leaſt whoſe Writings the Printers will venture to publiſh, are of ſome Note in the World; and where they do, or have lived and converſed, have ſome Sphere of Friends and Acquaintance, that know and eſteem them, who, it's likely, will buy any Book they ſhall write for the Author's Sake, who otherwiſe would have read none of that Subject, tho' ten times better; and ſo the Book, however inferiour to what have been already publiſhed, may happen to do much Good.* Secondly, *By Virtue of my Function, I ſuſpect myſelf to be obliged to write ſomething in Divinity, having written ſo much on other Subjects: For being not permitted to ſerve the Church with my Tongue in Preaching, I know not but it may be my Duty to ſerve it with my Hand by Writing. And I have made Choice of this Subject, as thinking myſelf beſt qualified to treat of it. If what I have now written ſhall*

find

find ſo favourable Acceptance, as to encourage me to proceed, God granting Life and Health, the Reader may expect more: If otherwiſe, I muſt be content to be laid aſide as uſeleſs, and ſatisfy myſelf in having made this Experiment.

As for this Diſcourſe, I have been careful to admit nothing for Matter of Fact, or Experiment, but what is undoubtedly true, leſt I ſhould build upon a ſandy and ruinous Foundation; and by the Admixture of what is falſe, render that which is true ſuſpicious.

I might have added many more Particulars; nay, my Text warrants me to run over all the viſible Works of God in particular, and to trace the Footſteps of His Wiſdom in the Compoſition, Order, Harmony, and Uſes of every one of them, as well as of thoſe that I have ſelected. But, Firſt, *This would be a Task far tranſcending my Skill and Abilities; nay, the Joint Skill and Endeavours of all Men now living, or that ſhall live after a thouſand Ages, ſhould the World laſt ſo long.* For no Man can find out the Work that God maketh from the Beginning to the End, *Eccleſ.* iii. 11. Secondly, *I was willing to conſult the Infirmity of the Reader, or indeed of Mankind in general; which after a ſhort Confinement to one ſort of Diſh, is apt to loath it, tho' never ſo wholſome, and which at firſt was moſt pleaſant and acceptable: And ſo to moderate my Diſcourſe, as to make an End of Writing, before I might preſume he ſhould be quite tired with Reading.*

I ſhall

I shall now add a Word or two concerning the Usefulness of the Argument or Matter of this Discourse, and the Reason I had to make Choice of it, besides what I have already offered.

First, *The Belief of a Deity being the Foundation of all Religion*; (*Religion being nothing but a devout Worshipping of God, or an Inclination of Mind to serve and worship Him*;) For he that cometh to God, must believe that he is: *It is a Matter of the highest Concernment, to be firmly settled and established in a full Persuasion of this main Point: Now this must be demonstrated by Arguments drawn from the Light of Nature, and Works of the Creation: For as all other Sciences, so Divinity proves not, but supposes its Subjects; taking it for granted, that by Natural Light, Men are sufficiently convinced of the Being of a Deity. There are indeed supernatural Demonstrations of this fundamental Truth, but not common to all Persons or Times, and so liable to Cavil and Exception by Atheistical Persons, as inward Illuminations of Mind, a Spirit of Prophecy and Fore-telling future Contingents, illustrious Miracles, and the like. But these Proofs taken from Effects, and Operations, exposed to every Man's View, not to be denied or questioned by any, are most effectual to convince all that deny or doubt of it. Neither are they only convictive of the greatest and subtlest Adversaries, but intelligible also to the meanest Capacities. For you may hear illiterate Persons of the lowest Rank of the Commonalty, affirming, That they need no Proof of the*

Being

Being of a God, for that every Pile of Graſs, or Ear of Corn, ſufficiently proves that: For, ſay they, all the Men of the World cannot make ſuch a thing as one of theſe; and if they cannot do it, who can, or did make it but God? To tell them, that it made itſelf, or ſprung up by chance, would be as ridiculous as to tell the greateſt Philoſopher ſo.

Secondly, *The Particulars of this Diſcourſe ſerve not only to demonſtrate the Being of a Deity, but alſo to illuſtrate ſome of his principal Attributes; as namely, his infinite Power and Wiſdom. The vaſt Multitude of Creatures, and thoſe not only ſmall, but immenſly great; the Sun and Moon, and all the Heavenly Hoſt, are Effects and Proofs of His Almighty Power.* The Heavens declare the Glory of God, and the Firmament ſheweth His Handy-Work, *Pſal.* xix. 1. *The admirable Contrivance of all and each of them, the Adapting all the Parts of Animals to their ſeveral Uſes: The Proviſion that is made for their Suſtenance, which is often taken Notice of in Scripture,* Pſal. cxlv. 15, 16. The Eyes of all wait upon Thee, Thou giveſt them their Meat in due Seaſon. Thou openeſt Thy Hand, and ſatisfieſt the Deſire of every living Thing. *Matth.* vi. 26. Behold the Fowls of the Air: For they ſow not, neither do they reap, nor gather into Barns; yet your Heavenly Father feedeth them. *Pſal.* cxlvii. 9. He giveth to the Beaſt his Food, and to the young Ravens when they cry. *And,* Laſtly, *Their mutual Subſerviency to each other, and unanimous*

unanimous conſpiring to promote and carry on the Publick Good, are evident Demonſtrations of His Sovereign Wiſdom.

Laſtly, *They ſerve to ſtir up and increaſe in us the Affections and Habits of Admiration, Humility, and Gratitude.* *Pſal.* viii. 3. When I conſidered the Heavens the Work of Thy Fingers, the Moon and the Stars which Thou haſt ordained: What is Man that Thou art mindful of him, or the Son of Man that Thou viſiteſt him? *And to theſe Purpoſes the Holy Pſalmiſt is very frequent in the Enumeration and Conſideration of theſe Works, which may warrant me doing the like, and juſtify the denominating ſuch a Diſcourſe as this, rather Theological than Philoſophical.*

Note, That by the Works of the Creation, in the Title, I mean the Works created by God at firſt, and by Him conſerved to this Day in the ſame State and Condition in which they were at firſt made; for *Conſervation*, according to the *Judgment both of Philoſophers and Divines*, is *a continued Creation.*

THE

[illegible]TS

[illegible]

[illegible] PART.

[illegible] an Argument of [illegible]. Pag. 18 and 26 [illegible] numerable, agreed [illegible] as embrace the [illegible]

[illegible] Suns placed at [illegible] having its Pla- [illegible] ed with their In- [illegible] dhere to the old, [illegible] perficies 18,19,20

A

The Contents.

A Guess at the Number of Terrestrial Bodies, 1. *Inanimate, as Stone, Earths, concrete and inconcrete Juices, Metals, and Minerals.* 2. *Animals, Birds, Beasts, Fishes, and Insects.* 3. *Plants, Herbs, and Trees* 21, 22, 23, 24

Working the same Effect by divers Means and Instruments, an Argument of Wisdom. And that God doth this in the Works of the Creation, proved by several Examples 25, 26, 27, 28

That the material Works of God are wisely contrived and adapted to Ends both general and particular Pag. 29, 30

The Aristotelean Hypothesis, *That the World was Co-eternal with God, condemned* 30, 31

The Epicurean Hypothesis, *That the World was made by a casual Concurrence, and Cohesion of Atoms, rejected* 31, 32, 33. *Their Declination of Atoms justly derided, and their whole* Hypothesis *ingeniously confuted by* Cicero 34, 35, 36, 37

The Cartesian Hypothesis, *That supposing God had only created Matter, divided it into a certain Number of Parts, and put it into Motion, according to a few Laws, it would of itself have produced the World without any more ado, confuted in* Dr. Cudworth's *Words* 37, &c. *to* 46

Des Cartes *his Assertion, That the Ends of God in any of his Works are equally undiscovered by us, censured and reproved* 38, 39, 40, 41

His Opinion concerning the Cause of the Motion of the Heart 45, 46, 47

The Honourable Mr. Boyle's Hypothesis *considered, and pleaded against* 48, 49, 50

The Author's Mistake concerning the Hypothesis *of Mr.* Boyle, *acknowledged* 50

The Parts of the Body formed, and situated contrary to the Laws of Specifick Gravity 51

A Plastick Nature under God, superintending and effecting natural Productions 52, 53

Their Opinion that hold the Souls of Brutes to be material, and the whole Animal Body and Soul to be a meer Machine, not agreeable to the general Sense of Mankind 54, 55, 56

Of the visible Works of God, and their Division 57, 58. *The* Atomick Hypothesis *approved* 59

The Works of Nature far more exquisitively formed than the Works of Art 59, 60

The various Species of inanimate Bodies to be attributed to the divers Figures of their Principles, or minute component Particles 60. *That these Principles are naturally indivisible, proved* ibid. *They are not very numerous* 61

Of the heavenly Bodies 61. *That the whole Universe is divided into two sorts of Bodies*, viz. *thin and fluid; dense and consistent*, ibid. *That this last sort are endued with a twofold Power;*

The Contents.

Power: 1. *Of Gravity.* 2. *Of Circular Motion, and why* 62. *The heavenly Bodies moved in the moſt regular, facile, and convenient manner* 63, 64

Of the Sun, *his Uſes, and the Convenience of his Situation and Motion* 65

Of the Moon, *and its Uſes* 66

Of the reſt of the Planets, *and Fix'd Stars; the Regularity and Conſtancy of their Motions; whence* Cicero *rationally inferrs, that they are governed by Reaſon* 67

Eclipſes uſeful to ſettle Chronology, and determine Longitudes 68

Of terreſtrial inanimate ſimple Bodies, as Elements *commonly ſo called.* 1. Fire, *its various Uſes* 69, 70. *Of* Air, *its Uſe and Neceſſity for Breathing, to all ſorts of Animals, Aquatick as well as Terreſtrial; nay, in a ſort to Plants themſelves* 71, 72, 73. *The Effects and Uſes of its Gravity and Elaſtick Quality* 72, 73

That the Fœtus *in the Womb hath a kind of Reſpiration, and whence it receives the Air* 73, 74, 75

That the Air inſinuates itſelf into the Water for the Reſpiration of Fiſhes 76, *and even into ſubterraneous Waters, whence it clears the Mines of Damps* 76, 77. *A Plaſtick Nature neceſſary for putting the Diaphragm and Muſcles for Reſpiration into Motion at firſt* 77

Of Water, *its Uſes* 78. *Of the Sea, and its Tides* 79. *An Objection concerning the Needleſneſs of ſo much Sea of no Uſe to Mankind, anſwered. And the Wiſdom of God in thus unequally dividing Sea and Land, manifeſted and aſſerted* 80, 81. *The Uſe of Floods* 82, 83

That the Winds bring up more Vapours from the Sea, than they carry down thither 84, 85

That the Motion of the Water levels the Bottom of the Sea 85. *The Reaſon why the Sea-Plants grow, for the moſt part, flat, like a Fan, and none in the Great Depths* 86

Of Springs and Rivers, Baths and Mineral Waters. Simple Water nouriſheth not 87

Of the Earth, *its Uſes and Differences* 87

Of Meteors, *or Bodies imperfectly mix'd. And,* 1. *Of* Rain 88. 2. *Of Wind, and its various Uſes* 90

Of inanimate mix'd Bodies. 1. Stones, *their Qualities and Uſes* 91, 92, 93. *Particularly of the* Loadſtone, *its admirable Phænomena, Effects, and Uſes* 94. 2. Metals, *their various Uſes, of great Importance to Mankind, as* Iron, *without which we could have had nothing of Culture, or Civility: Gold and Silver for the coining of Money, which how many ways uſeful is ſhewn out of* Dr. Cockburn's *Eſſays* 96, 97

That

The Contents.

That the Minute competent Particles of Bodies are naturally indivisible, proved 98, 99
Of Vegetables, or Plants, their Stature and Magnitude, Figure, Shape, and Site of Leaves, Flowers, and Fruits, and their Parts all determined, as also their Age and Duration 100, 101. The admirable Complication of the Seminal Plant 101, 102. The Uses of the several Parts of Plants, Roots, Fibres, Vessels, Barks, and Leaves 103, 104. The Beauty and Elegancy of the Leaves, Flowers, and Fruits of Plants 105. That there is such a thing as Beauty and Comeliness of Proportion, proved 106
The Uses of Flowers 107. Of Seeds, and their Teguments, and Observations concerning them 108, 109. Their lasting Vitality, or Fœcundity 110. The Pappous Plumage of Seeds 110. The Tendrels and Prickles of Plants, of what Use 111
That Wheat, the best of all Grains, is patient both of Heat and Cold, and scarce refuseth any Climate, and that scarce any Grain is more fruitful 112
Of the Signatures of Plants 113
Of Animals, the Provision that is made for the Continuance of Species 114. That Females have within them from the Beginning, the Seeds of all the Young they shall ever bring forth 115. An Observation of Cicero's about Multiparous Creatures 116. Why Birds lay Eggs, ibid. Of what Use the Yolk of the Egg is to the Chicken 117
Birds that cannot number, yet omit not any one of their Young in feeding of them 117. Though they cannot number, yet that they can distinguish many from few, proved 118. The speedy Growth of the young Birds in the Nest 119. The Process of building their Nests, and Incubation 120. Feeding, breeding, and defending their Young, and the admirable Στοργή, ibid. The due numerical Proportion between Males and Females, in all kinds of Animals, kept up constantly 121. The Conveniency of the Time of the Year, when the several Sorts of Animals are brought forth 122. Why Birds swallow Pebble-Stones 130. The Provision of Nature for keeping of Birds Nests clean 132, 133. Various strange Instincts of Animals 125, 126, 127, &c. As, that Animals should know where their natural Weapons are situate, and how to make use of them. That the Weak and Timorous should be made swift of Foot or Wing, for Flight. That they should naturally know their Enemies, and such as prey upon them, though they had never seen them before. That as soon as they are brought forth, they should know their proper Food. That Ducklings, though led by a Hen, so soon as they see Water, should venture into it, the Hen in vain endeavouring

The Contents.

to hinder or reclaim them. That Birds of the ſame Kind ſhould make Neſts exactly alike, whereſoever bred, and tho' they had never ſeen a Neſt made.

The Migration of Birds from one Country to another, a ſtrange and unaccountable Action. 128

The wonderful Art obſervable in the Conſtruction, Situation, and Figure of the Cells in Honey-combs 132, 133, 134. *That Bees and other Animals, lay up in ſtore, either for the Food of their Young, or their own Winter-Proviſion* 135

The Proviſion that is made for the preſervation and ſecurity of weak and timorous Creatures, and for the diminiſhing of the rapacious 136, 137, 138

The fitneſs of the Parts of the Bodies of Animals to every one's nature and manner of Living, inſtanced in, 1. *The Swine,* 139, &c. 2. *The Mole,* 141. 3. *The* Tamandua *or Ant Bear,* 142. 4. *The* Chamæleon, 143. 5. *The whole Genius of* Wood-peckers, ibid. 6. Swallows, 144. 7. Doukers *or* Loons. 145

In Birds all the Members are fitted for the uſe of flying 146, &c. *The uſe of the Tail in Birds* 147

The Bodies of Fiſhes moſt conveniently formed and provided for the uſe of Swimming 150, 151. *and particularly thoſe of Cetaceous Fiſhes for Reſpiration, and preſerving their Natural Heat* 151, 152. *and of Amphibious Creatures* ibid.

The fitting of the Parts of Animals one to another, viz. *The Genitals of the Sexes* 153. *The Nipples of the Paps to the Mouth and Organs of Suction* Ibid. *The admirable Structure of the Breaſts or Paps, for the preparing and ſeparating, the containing and retaining of the Milk, that it doth not flow out without Preſſure or Suction* 154

Several Obſervations of Ariſtotle's, *relating to the fitneſs of the Parts to the Creatures Nature and Manner of Living, and to their reſpective Uſes* 155, 156

Another remarkable Inſtance in proportioning the length of the Neck to that of Legs in Animals 157, 158. *Of the* Aponeuroſis *in the Neck, why given to moſt Quadrupeds, and not to Man* 157. *That ſome Birds have but ſhort Legs, and yet long Necks, and why* 158. *That this Inſtance cannot be accounted for by Atheiſts* ibid.

The various kinds of Voices the ſame Animal uſes on divers Occaſions, and to divers Purpoſes argumentative of Providence and Counſel, in conferring them upon it, being ſo extremely uſeful and ſerviceable to the Creature 159

The Contents.

An Objection againſt the Uſes of ſeveral Bodies I have inſtanced in, relating to Man, anſwered 160. *A Diſcourſe in the Perſon of Almighty God to Man* 161, 162, &c.

The incredible ſmalneſs and ſubtleneſs of ſome Animalcules, an Argument and Proof of the admirable Art of the Creator 166, 167

Practical Inferences from the precedent Diſcourſe, wherein it is ſhown, That the World was in ſome Sence made for Man, yet not ſo as to have no other end or uſe of its Creation, but to ſerve him 169, 170, &c. *The Contemplation and Conſideration of the Works of God, may probably be ſome part of our Employment in Heaven* 171, 172

The Sun, Moon, Stars, &c. *are called upon to praiſe, which they can do no otherwiſe, than by affording Man, and other intelligent Beings, Matter or Subject of praiſing him. And therefore Men and Angels are called upon to conſider thoſe Great Effects of the Divine Power, Wiſdom and Goodneſs, and to give God the Praiſe and Glory due to him for them,* 178, 179, 180, &c. *That God doth, and may juſtly intend and deſign his own Glory.* 182, 183, 184, 185.

THE

THE CONTENTS OF THE SECOND PART.

I. *Of the whole Body of the Earth: And first of its* Figure, *which is demonstrated to be Spherical,* Page 190, 191. *The Conveniences of this Figure shewn for Union of Parts, Strength, Convenience of Habitation, and Circular Motion upon its own Poles* 191, 192, 193

II. *Of its Motion, both Diurnal upon its own Poles, and Annual in the Ecliptick; and both these shewn to be rational, and not dissonant to Scripture* 193, 194, &c. *The present Direction, and constant Parallelism of its Axis to it self, shewn to be most convenient for the Inhabitants of the Earth, by the Inconvenience of any different Position* 196, 197, 198, &c. *That the Torrid Zone is habitable, and stored with great Multitudes of Men, and other Animals, contrary to the Opinion of some of the Antients* 200. *Neither are the Heats there prejudicial to the Longævity of Men* ibid. *A Digression to prove, that the Lives of Men are longest in the hottest Countries* 201, 202. *That it would not be more convenient for the Inhabitants of the Earth, if the Tropicks stood at a greater distance, proved* 204, 205. *A very considerable and heretofore unobserv'd Convenience of this Inclination of the Earth's* Axis, *which Mr.* Keil *affords us* 203, 204

Of the Usefulness of the present Figure, Constitution, and Consistency of the several Parts of this Terraqueous Globe 205, 206, 207

An enumeration of some Plants, which afford almost whatever is necessary for Human Life 207, 209, 210, &c.

Plants having a kind of Cisterns, or Basins, formed of their Leaves compacted together, for the containing and preserving

ing of Water during the dry Seasons of the Year, for their own nourishment, and for the relief and refreshment of Birds, Insects, and even Men themselves

Of Mountains, and their Uses 215 to 220

II. *The Wisdom of God discovered in the Structure of the Bodies of Man, and other Animals*

Eleven general Observations, demonstrating this Wisdom and Goodness of God in forming our Bodies

1. *The erect posture of the Body of Man* 221. *commodious,* (1.) *For the sustaining of the Head* 222. (2.) *For Prospect* ibid. (3.) *For walking and using our Hands* 223, 224. *That this erection of the Body was intended by Nature, proved by several Arguments, and particularly by the fastening the Cone of the Heart to the Midriff, of which an Account is given out of* Dr. Tyson's *Anatomy of the* Ourang Outang 225, 226

2. *In that there is nothing deficient or redundant in the Body of Man* 227. *A notable Story of a Man's giving suck to a young Child well attested* ibid.

3. *The Parts of the Body most conveniently situate, for Use, for Ornament, and for mutual Assistance* 229, 230

4. *Ample Provision made for the Defence and Security of the principal Parts, Heart, Brain and Lungs* 231, 232, 233

5. *Abundant Provision made against evil Accidents and Inconveniences* 234, 235. *Some Observations concerning Sleep* 235, 236

That the unsensib'eness of Pain during Sleep proceeds rather from the Relaxation of the Nerves than their Obstruction 237

6. *The Constancy observed in the Number, Figure, and Site of the principal Parts, and the Variety in the less* 238

7. *The annexing of Pleasure to those Actions that are necessary for the Support of the* Individuum, *and the Continuation and Propagation of the Kind* 239

8. *The multitude of Intentions the Creator must have in the Formation, and fitting the several Parts for their respective Actions and Uses* 240, 241

9. *The fitting and accommodating some Parts to divers Offices and Uses, an Argument of Wisdom and Design in the Contrivance of the Body of Man, and other Animals* 241, 242

10. *In the Nourishment of their Bodies, making that Food which is proper to preserve them in a healthful State, grateful to the Taste, and agreeable to the Stomach. Of the great use of Pain.* 243, 244

The Contents.

11. *The variety of Lineaments and Diſſimilitude of the Faces of Men, as alſo of their Voices, and Hand-writings, all of mighty Importance to Man* 245, 246, 247

Of the particular Parts of the Body: And, 1. *Of the Head and Hair* 248. *The reaſon of Baldneſs.* 2. *Of the Eye: Its Beauty* 249. *Its Humours and Tunicles tranſparent* 250, &c. (1.) *For the Clearneſs.* (2.) *For the Diſtinctneſs of Viſion* ibid. *The Parts of the Eye of a Figure moſt convenient for the Collection of the viſual Rays,* viz. *Convex* 252. *The Uveous Tunicle hath a Muſculous Power for contracting and dilating of the Pupil* ibid. *Its Inſide, and that of the* Choroids, *why blackned* 253. *The Figure of the Eye alterable, according to the Exigency of the Object, in reſpect of Diſtance or Propinquity* 254, 255. *Why the Optick Nerve is not inſerted right behind the Eye* ibid. *Why though the Rays be decuſſated in the Pupil of the Eye, the Object is not ſeen inverted* 255. *The uſe of the Aqueous Humor, and that it is ſuddenly reparable* 256. *The* Tunica Cornea *protuberant above the White of the Eye, and why* 257. *The uſe of the Muſcles of the Eye* ibid. *The Proviſion for the Defence and Security of this precious Part* 258. *The uſes of the Eye-lids, and their frequent winking* 259. *That as Man wants, ſo he needs not the ſeventh or ſuſpenſory Muſcle, which is of great uſe and neceſſity to Brutes* 261. *The need and uſe of the nictating Membrane in Brutes, and that Man needs it not* ibid.

Thirdly, *Of the* Ear 262. *The uſe of the* Auricula 263. *Of the* Tympanum *of the Ear, its Bones, and their Muſcles, and of the Uſe of the* Ear-Wax, *&c* 264

Fourthly, *Of the* Teeth, *nine remarkable Obſervations concerning their Situation, Structure, and Uſes* 264, 265, 266, &c.

Fifthly, *Of the* Tongue, *and its various Uſes, for taſting and gathering of Food, for managing of Maſtication, for forming of Words,* &c. 268. *Speaking proper to Man* ibid. *Of the* Ductus Salivales, *and of the great uſe of the* Saliva or Spittle 269

Sixthly, *Of the* Wind-pipe, *its admirable Structure and Uſes* 270

Seventhly, *Of the Heart, the uſe and neceſſity of its Pulſe for the Circulation of the Blood, and the admirable make and contrivance of it for that Office* 271, 272, &c. *Of the Muſ-*

Muſcular Coat, and Pulſe of the Arteries, effected by a kind of Conſtriction, or Periſtaltick Motion, and not merely by a Wave of the Blood every Pulſe 273, 274, &c.

The wonderful Artifice of Nature in regulating the Motion of the Blood in the Veins and Arteries, by aſſiſting and promoting it in the one, and moderating it in the other. The Uſe of the Vena ſine pari 277

Eighthly, *Of the* Hand, *its Structure and various Uſes, not eaſily to be enumerated* 278, 279

Ninthly, *Of the* Back-Bone, *its Figure, and why divided into Vertebres* 282, 283

The Proviſion that is made for the eaſie and expedite Motion of the Bones in their Articulations by a two-fold Juice. 1. *An* Oily one *ſupplied by the Marrow.* 2. *Mucilaginous prepared and ſeparated by certain Glandules made for that purpoſe* 284, 285. *This Inunction of the Head of the Bones, with theſe Juices, is uſeful,* 1. *To faciliate Motion.* 2. *To prevent Attrition* 286

Why the Bones are made hollow 287

Why the Belly is fleſhy, and not incloſed with Bones like the Breaſt 288

The Motion of the Guts 289. *Of the Liver and uſe of the Gall* ibid.

Of the Bladder, its Structure and Uſe, of the Kidneys and Glandules, and Ureters, their Compoſition and Uſes ibid.

The adapting all the Bones, Muſcles, and Veſſels, to their ſeveral Uſes, and the joyning and compacting of them together noted 290

The Geometrical Contrivance of the Muſcles, and fitting them for their ſeveral Motions and Actions, according to the exacteſt Rules of Mechanicks ibid.

The packing and thruſting together ſuch a multitude of various and different Parts ſo cloſe, that there ſhould be no unneceſſary Vacuity in the Body, nor any claſhing between them, but mutual aſſiſtance, admirable ibid.

Membranes capable of a prodigious extention, uſe, in Geſtation of Twins, &c. 291

The Parts that ſeem of little or no uſe, as the Fat, *ſhewn to be greatly uſeful* 292. *How ſeparated from the Blood, and received into it again* 293, 294

The Conſideration of the Formation of the Fœtus *in the Womb waved, and why* 295, 296

What

The Contents.

What a fitneſs the Seed hath to faſhion and form, and why the Child reſembles the Parent, and ſometimes the Anceſtor 296

The Conſtruction of a Set of Temporary Parts, for the uſe of the Fœtus *only while in the Womb, a clear Proof of Deſign* 297

No equivocal or ſpontaneous Generation, but that all Animals are generated by Animal-Parents of their own kind 298, 299. *and probably all Plants too produced by Seed, and none ſpontaneous, proved and vindicated, and the Objections againſt it anſwered* 300 to 307

That the Coſſus *of the Ancients was not the* Hexapod *of a* Beetle, *as I thought, but an* Eruca, *agreed with Dr.* Liſter 307

The Louſe ſearching out ſordid and naſty Cloths to harbour and breed in, probably deſigned to deter Men and Women from Sluttiſhneſs and Uncleanlineſs 308

An additional and moſt effectual Argument againſt Spontaneous Generation; viz. *That there are no new Species of Animals produced* 308, 309

Whence thoſe vaſt Numbers of ſmall Frogs, which have been obſerved to appear upon refreſhing Showers, after Drought do probably proceed, ſhewn in an Inſtance of his own Obſervations by Mr. Derham 316, 317

Of Toads found in the Heart of Timber-trees, and in the middle of great Stones 323, 324

Miſcellaneous Obſervations concerning the Structure, Actions, and Uſes of ſome Parts of Animals omitted in the firſt Part. As alſo the Reaſons of ſome Inſtincts and Actions of Brutes 325, 326, &c. *The Swines Snout fitted for digging up of Roots, which are his Natural Food, as likewiſe the Porpeſſe for rooting up of Sand-Eels*

The Manner and Organs of Reſpiration accommodate to the Temper of Animals, their Place and Manner of Living ſhewn in three ſorts of Reſpiration. 1. By Lungs, with two Ventricles of the Heart in hotter Animals 327. *2. By Lungs, with but one Ventricle. 3. By Gills, with one only Ventricle of the Heart* 329, &c. *Why the* Foramen Ovale, *is kept open in ſome Amphibious Animals* 330. *In ſome of them the* Epiglottis *is large, and why* 331. *No* Epiglottis *in Elephants, and why; and how that Creature ſecures himſelf from Mice creeping up his* Proboſcis *into his Lungs* 332

The Contents.

Two notable Observations of the Sagacity of the Tortoise, *the one of the Land, the other of the Sea-*Tortoise 333, 334
The Armour of the Hedge-Hog, *and* Taton, *and their Power of contracting themselves into a round Ball, a great Instance of Design for their Defence and Security* 335, 336
The manner and use of the extending and withdrawing the Curtain of the Periophthalmium, *or nictating Membrane in Beasts and Birds* 338, 339. *That the Aqueous Humour of the Eye will not freeze* 343
Of the Make of a Camel's Foot, and his Bags to reserve Water in his Stomach for his Needs 343, 344
The use of rapacious Creatures swallowing some of the Hair, Furr, and Feathers, of the Beasts or Birds they prey upon 344, 345
A Conjecture by what means Cartilaginous Fishes raise and sink themselves into the Water 346
That Nature employs all the Methods and Artifices of Chymists, in analyzing of Bodies, and separating their Parts, and outdoes them, and the several Particulars instanced in 347
Observations about the Gullet and Diaphragm 348
An admirable Story out of Galen, *about the taking a Kid out of the Womb of its Dam, and bringing it up by hand, and Remarks upon it* 349, 350
The Natural Texture of Membranes so made, as to be immensly dilatable, of great use and necessity in Gestation 353
A notable Instance of Providence, in the Make of the Veins and Arteries near the Heart 354, 355
An Answer to an Objection against the Wisdom of God, in making inferior Ranks of Creatures 367
The Atheists main Subterfuge and Pretence, to elude and evade all our Arguments and Instances, to demonstrate the necessity of Providence, Design, and Wisdom, in the Formation of all the Parts of the World, viz. That Things made Uses, and not Uses Things, *precluded and confuted* 357, 358
Of the use of those vast Numbers of prodigiously small Insects that are bred in the Waters 373, 374
An Objection against the Wisdom of God, in creating such a multitude of useless Insects, and some also noxious and pernicious to Man, and other Animals, answered, and the various Use of them declared 368, 369, &c.
Many Practical Inferences and Observations, from 375, to the End of the Book.

THE

THE FIRST PART OF THE Wiſdom of God Manifeſted in the WORKS OF THE CREATION.

Pſal. 104. 24

How manifold are thy Works, O Lord! In Wiſdom haſt thou made them all.

IN theſe Words are two Clauſes, in the firſt whereof the Pſalmiſt admires the Multitude of God's Works, *How manifold are thy Works, O Lord!* In the ſecond he celebrates his Wiſdom in the Creation of them; *In Wiſdom haſt thou made them all.*

Of the firſt of theſe I ſhall ſay little, only briefly run over the Works of this viſible World, and give ſome gueſs at the Number of them; whence it will appear, that upon this account they will deſerve Admiration, the Number of them being uninveſtigable by us, and ſo affording us a demonſtrative Proof of the unlimited extent of the Creator's Skill, and the fœcundity of his Wiſdom and Power. That the number of corporeal Creatures is unmeaſurably great, and known only to the Creator himſelf, may thus probably be collected: Firſt of all, The Numbers of fix'd Stars is on all hands acknowledg'd to be next to infinite: Secondly, Every fix'd Star, in the now-receiv'd *Hypotheſis*, is a Sun or Sun-like Body, and in like manner incircled with a *Chorus* of Planets moving about it; for the *fix'd Stars* are not all placed in one and the ſame concave Spherical *Superficies*, and equidiſtant from us, as they ſeem to be, but are variouſly and diſorderly ſituate, ſome nearer, ſome further off, juſt like Trees in a Wood or Foreſt; as *Gaſſendus* exemplifies them. And as in a Wood, tho' the Trees grow never ſo irregularly, yet the Eye of the Spectator, where-ever placed, or whitherſoever remov'd, deſcribes ſtill a Circle of Trees: So would it in like manner where-ever it were in the Foreſt or Stars, deſcribe a ſpherical *Superficies* about it. Thirdly, Each of theſe Planets is in all likelihood furniſhed with as great variety of corporeal Creatures, animate and inanimate, as the Earth is, and all as different

in

in Nature as they are in Place from the Terreſtrial, and from each other. Whence it will follow that theſe muſt be much more infinite than the Stars: I do not mean abſolutely according to Philoſophick exactneſs infinite, but only infinite or innumerable as to us, or their number prodigiouſly great.

That the fix'd Stars are innumerable, may thus be made out: Thoſe viſible to the naked Eye are by the leaſt account acknowledg'd to be above a Thouſand, excluding thoſe towards the *South* Pole, which are not viſible in our Horizon: Beſides theſe, there have been incomparably more detected and brought to light by the Teleſcope; the Milky-way being found to be (as was formerly conjectur'd) nothing but great companies or ſwarms of minute Stars ſingly inviſible, but by reaſon of their proximity mingling and confounding their Lights, and appearing like lucid Clouds. And it's likely that, had we more perfect Teleſcopes, many thouſands more might be diſcovered; and yet, after all, an incredible multitude remain, by reaſon of their immenſe diſtance beyond all Ken by the beſt Teleſcopes that could poſſibly be invented or poliſh'd by the Wit and Hand of an Angel. For if the World be, as *Des Cartes* would have it, indefinitely extended; that is, ſo far as no human Intellect can fanſie any bounds of it; then what we ſee, or can come to ſee, muſt be the leaſt part of what is undiſcoverable by us, the whole Univerſe extending a Thouſand times farther beyond the

uttmoſt Stars we can poſſibly deſcry, than thoſe be diſtant from the Earth we live upon. This *Hypotheſis* of the *fix'd Stars* being ſo many *Suns*, &c. ſeems more agreeable to the Divine Greatneſs and Magnificence. But that which induces me much to doubt of the Magnitude of the Univerſe, and immenſe Diſtance of the *fix'd Stars*, is the Stupendous *Phænomena* of Comets, their ſudden accenſion or appearance in full Magnitude, the length of their Tails and ſwiftneſs of their Motion, and gradual diminution of Bulk and Motion, 'till at laſt they diſappear. That the Univerſe is indefinitely extended, *Des Cartes* upon a falſe ground [that the *formal ratio* of a Body was nothing but Extenſion into length, breadth and profundity, or having *partes extra partes*, and that *Body* and *Space* were ſynonymous Terms] aſſerted: It may as well be limited this way, as in the old *Hypotheſis*, which places the *fix'd Stars* in the ſame ſpherical *Superficies*; according to which (old *Hypotheſis*) they may alſo be demonſtrated by the ſame *Mediums* to be innumerable, only inſtead of their diſtance ſubſtituting their Smalneſs for the reaſon of their Inviſibility.

But leaving the *Cæleſtial* Bodies, I come now to the *Terreſtrial*; which are either *inanimate* or *animate*. The *inanimate* are the *Elements*, *Meteors* and *Foſſils*, of all ſorts, at the Number of which laſt I cannot give any probable gueſs. But if the Rule, which ſome conſiderate Philoſophers deliver, holds good, *viz.*

how

how much more imperfect any *Genus* or Order of Beings is, ſo much more numerous are the *Species* contain'd under it: As for example; Birds being a more perfect kind of Animals than Fiſhes, there are more of theſe than of thoſe; and for the like reaſon more Birds than Quadrupeds, and more Inſects than of any of the reſt, and ſo more Plants than Animals, Nature being more ſparing in her more excellent Productions. If this Rule, I ſay, holds good, then ſhould there be more *Species* of *Foſſils*, or generally of *inanimate Bodies*, than of *Vegetables*, of which there is ſome reaſon to doubt, unleſs we will admit all ſorts of formed Stones to be diſtinct *Species*.

Animate Bodies are divided into four great *Genera* or Orders, *Beaſts*, *Birds*, *Fiſhes* and *Inſects*.

The *Species* of *Beaſts*, including alſo *Serpents*, are not very numerous; of ſuch as are certainly known and deſcrib'd, I dare ſay not above 150. And yet I believe not many, that are of any conſiderable bigneſs, in the known Regions of the World, have eſcap'd the Cognizance of the Curious. [I reckon all Dogs to be of one *Species*, they mingling together in Generation, and the Breed of ſuch Mixtures being prolifick.]

The Number of *Birds* known and deſcrib'd may be near 500; and the Number of *Fiſhes*, ſecluding Shell-fiſh, as many; but if the Shell-fiſh be taken in, more than ſix times the number. How many of each *Genus* remain yet undiſcover'd, one cannot certainly nor very near-

ly conjecture; but we may ſuppoſe the whole ſum of Beaſts and Birds to exceed by a third part, and Fiſhes by one half, thoſe known.

The *Inſects*, if we take in the Exanguious both Terreſtrial and Aquatick, may, in derogation to the precedent Rule, for number, vie even with Plants themſelves: for the *Exanguious* alone, by what that Learned and Critical Naturaliſt, my honour'd Friend, Dr. *Martin Liſter*, hath already obſerv'd and delineated, I conjecture, cannot be fewer than 3000 *Species*, perhaps many more.

The *Butterflies* and *Beetles* are ſuch numerous Tribes, that I believe in our own native Country alone the *Species* of each kind may amount to 150 or more. And if we ſhould make the *Catterpillers* and *Hexapods*, from whence theſe come, to be diſtinct Species, as moſt Naturaliſts have done, the number will be doubled, and theſe 2 *Genera* will afford us 600 Species. But if thoſe be admitted for diſtinct Species, I ſee no reaſon but their *Aureliæ* alſo may pretend to a ſpecifick Difference from the *Catterpillers* and *Butterflies*, and ſo we ſhall have 300 *Species* more; therefore we exclude both theſe from the degree of Species, making them to be the ſame Inſect under a different *Larvæ* or Habit.

The *Fly-kind*, if under that name we comprehend all other flying Inſects, as well ſuch as have four, as ſuch as have but two Wings, of both which kinds there are many ſubordinate *Genera* will be found in multitude of *Species*,

to

to equal, if not exceed, both the formention'd kinds.

The *creeping Inſects* that never come to be wing'd, tho' for number they may fall ſhort of the flying or winged, yet are they alſo very numerous; as by running over the ſeveral Kinds I could eaſily demonſtrate. Suppoſing then there be a Thouſand ſeveral ſorts of Inſects in this Iſland and the Sea near it, if the ſame proportion holds between the Inſects native of *England*, and thoſe of the reſt of the World, as doth between Plants *domeſtick* and *exotick*, (that is, as I gueſs, near a Decuple) the Species of Inſects in the whole Earth (Land and Water) will amount to 10000, and I do believe they rather exceed than fall ſhort of that ſumm. Since the writing hereof, having this Summer, *Ann.* 1691, with ſome diligence proſecuted the Hiſtory of our *Engliſh* Inſects, and making Collections of the ſeveral Species of each Tribe, but particularly and eſpecially of the *Butterflies*, both nocturnal and diurnal, I find the number of ſuch of theſe alone as breed in our Neighbourhood [about *Braintree* and *Noteley* in *Eſſex*] to exceed the ſum I laſt Year aſſign'd to all *England*, having my ſelf obſerv'd and deſcrib'd about 200 Kinds great and ſmall, many yet remaining, as I have good reaſon to believe, by me undiſcover'd. This I have, ſince the writing hereof, found true in Experience, having every Year obſerv'd not a few new Kinds: Nor do I think that, if I ſhould live 20 Years longer, I ſhould by my utmoſt Diligence and Induſtry in ſearch-

ing them out, come to an end of them. If then, within the ſmall compaſs of a Mile or two, there are ſo many Species to be found, ſurely the moſt modeſt Conjecture cannot eſtimate the number of all the Kinds of *Papilio's* native of this Iſland to fall ſhort of 300, which is twice ſo many as I laſt Summer gueſs'd them to be. Wherefore uſing the ſame Argumentations, the number of all the *Britiſh Inſects* will amount to 2000, and the total ſum of thoſe of the whole Earth will be 20000. The number of Plants contain'd in *C. Bauhin*'s *Pinax*, is about 6000, which are all that had been deſcrib'd by the Authors that wrote before him, or obſerv'd by himſelf; in which Work, beſides Miſtakes and Repetitions incident to the moſt wary and knowing Men in ſuch a Work as that, there are a great many, I might ſay ſome Hundreds, put down for different Species, which in my Opinion are but accidental Varieties: Which I do not ſay to detract from the excellent Pains and Performance of that Learned, Judicious and Laborious Herbariſt, or to defraud him of his deſerv'd Honour, but only to ſhew, that he was too much ſway'd by the Opinions then generally current among Herbariſts, that different colour or multiplicity of Leaves in the Flower, and the like Accidents were ſufficient to conſtitute a ſpecifick Difference. But ſuppoſing there had been 6000 then known and deſcrib'd, I cannot think but that there are in the World more than triple that number; there being in the vaſt Continent of *America* as great a variety

of

of *Species* as with us, and yet but few common to *Europe*, or perhaps *Africk* and *Asia*. And if, on the other ſide the Equator, there be much Land ſtill remaining undiſcover'd, as probably there may, we muſt ſuppoſe the number of Plants to be far greater.

What can we infer from all this? If the number of Creatures be ſo exceeding great, how great, nay, immenſe, muſt needs be the Power and Wiſdom of him who form'd them all! For (that I may borrow the words of a Noble and Excellent Author) as it argues and manifeſts more Skill by far in an Artificer, to be able to frame both *Clocks* and *Watches*, and *Pumps*, and *Mills*, and *Granadoes*, and *Rockets*, than he could diſplay in making but one of thoſe ſorts of Engines; ſo the Almighty diſcovers more of his Wiſdom in forming ſuch a vaſt multitude of different ſorts of Creatures, and all with admirable and irreprovable Art, than if he had created but a few; for this declares the greatneſs and unbounded capacity of his Underſtanding. Again; The ſame Superiority of Knowledge would be diſplay'd, by contriving Engines of the ſame kind, or for the ſame purpoſes, after different faſhions, as the moving of Clocks or other Engines by Springs inſtead of Weights: So the infinitely wiſe Creator hath ſhewn in many Inſtances, that he is not confin'd to one only Inſtrument for the working one Effect, but can perform the ſame thing by divers means. So, tho' Feathers ſeem neceſſary for flying, yet hath he enabled ſeveral Creatures to fly without them,

them, as two ſort of Fiſhes, one ſort of Lizard, and the Batt, not to mention the numerous Tribes of flying Inſects. In like manner, tho' the Air-bladder in Fiſhes ſeems neceſſary for ſwimming, yet ſome are ſo form'd as to ſwim without it, *viz.* Firſt, the *Cartilagineous* Kind, which by what Artifice they poize themſelves, aſcend and deſcend at pleaſure, and continue in what depth of Water they liſt, is as yet unknown to us. Secondly, The *Cetaceous* Kind, or Sea-beaſts, differing in nothing almoſt from Quadrupeds but the want of Feet. The Air which in reſpiration theſe receive into their Lungs, may ſerve to render their Bodies equiponderant to the Water; and the conſtriction or dilatation of it, by the help of the Diaphragm and Muſcles of reſpiration, may probably aſſiſt them to aſcend or deſcend in the Water, by a light impulſe thereof with their Fins.

Again; Tho' the Water, being a cold Element, the moſt wiſe God hath ſo attemper'd the Blood and Bodies of Fiſhes in general, that a ſmall degree of heat is ſufficient to preſerve their due conſiſtency and motion, and to maintain Life; yet to ſhew that he can preſerve a Creature in the Sea, and in the coldeſt part of the Sea too, that may have as great a degree of heat as *Quadrupeds* themſelves, he hath created variety of theſe Cetaceous Fiſhes, which converſe chiefly in the Northern Seas, whoſe whole Body being incompaſs'd round with a copious Fat or Blubber, (which, by reflecting and redoubling the internal heat, and keeping off the external

nal cold, doth the ſame thing to them that Clothes do to us) is enabled to abide the greateſt cold of the Sea-water. The reaſon why theſe Fiſhes delight to frequent chiefly the Northern Seas, is, I conceive, not only for the quiet which they enjoy there, but becauſe the Northern Air, which they breath in, being more fully charg'd with thoſe Particles ſuppos'd nitrous, which are the Aliment of Fire, is fitteſt to maintain the vital heat in that activity which is ſufficient to move ſuch an unweildly bulk as their Bodies are with due celerity, and to bear up againſt and repel the ambient cold; and may likewiſe enable them to continue longer under Water than a warmer and thinner Air could.

Another Inſtance to prove that God can and doth by different means produce the ſame Effect, is the various ways of extracting the Nutritious Juice out of the Aliment, in ſeveral kinds of Creatures.

1. In *Man* and *viviparous Quadrupeds* the Food moiſtned with the Spittle [*ſaliva*] is firſt chew'd and prepar'd in the Mouth, then ſwallow'd into the Stomach, where being mingled with ſome diſſolvent Juices, it is by the heat hereof concocted, macerated, and reduc'd into a Chyle or Cremor, and ſo evacuated into the Inteſtines, where being mix'd with the Choler and Pancreatick Juice, it is further ſubtiliz'd and render'd ſo fluid and penetrant, that the thinner and finer part of it eaſily finds its way in at the ſtreight Orifices of the lacteous Veins.

2. In *Birds* there is no Maſtication or Comminution

nution of the Meat in the Mouth; but in ſuch as are not Carnivorous, it is immediately ſwallow'd into the Crop or Craw, or at leaſt into a kind of Anteſtomach (which I have obſerv'd in many, eſpecially Piſcivorous Birds) where it is moiſtned and mollified by ſome proper Juice from the Glandules diſtilling in there, and thence transferr'd into the Gizzard or Muſculous Stomach, where by the working of the Muſcles compounding the ſides of that Ventricle, and by the aſſiſtance of ſmall Pebbles (which the Creature ſwallows for that purpoſe) it is, as it were, by Mill-ſtones ground ſmall, and ſo tranſmitted to the Guts, to be further attenuated and ſubtiliz'd by the forementiond Choler and Pancreatick Juice.

3. In *oviparous Quadrupeds*, as *Chamælions*, *Lizards*, *Frogs*, as alſo in all ſorts of *Serpents*, there is no Maſtication or Comminution of the Meat, either in Mouth or Stomach; but as they ſwallow Inſects or other Animals whole, ſo they avoid their Skins unbroken, having a heat, or ſpirits, powerful enough to extract the Juice they have need of, without breaking that which contains it; as the *Pariſian Academiſts* tell us, I my ſelf cannot warrant the Truth of the Obſervation in all. Here, by the by, we take notice of the wonderful dilatability or extenſiveneſs of the Throats and Gullets of Serpents: I my ſelf have taken two entire adult Mice out of the Stomach of an *Adder*, whoſe Neck was not bigger than my little Finger. Theſe Creatures, I ſay, draw out the Juice of what they ſwallow without

without any Comminution, or ſo much as breaking the Skin; even as it is ſeen that the Juice of Grapes is drawn as well from the * Rape, where they remain whole, as from a Vat, where they are bruis'd; to borrow the *Pariſian* Philoſophers Similitude.

* Whole Grapes pluck'd from the Cluſter, and Wine pour'd upon them in a Veſſel.

4. *Fiſhes*, which neither chew their Meat in their Mouths, nor grind it in their Stomachs, do by the help of a diſſolvent Liquor, there by Nature provided, corrode and reduce it, Skin, Bones and all, into a *Chylus* or *Cremor*; and yet (which may ſeem wonderful) this Liquor manifeſts nothing of acidity to the Taſt: But notwithſtanding how mild and gentle ſoever it ſeems to be, it corrodes Fleſh very ſtrangely and gradually, as *Aqua fortis* or the like corroſive Waters do Metals, as appears to the Eye; for I have obſerv'd Fiſh in the Stomachs of others thus partially corroded firſt the ſuperficial part of the Fleſh, and then deeper and deeper by degrees to the Bones.

I come now to the ſecond part of the words, *In Wiſdom haſt thou made them all*; in diſcourſing whereof I ſhall endeavour to make out in Particulars what the *Pſalmiſt* here aſſerts in general concerning the Works of God, that they are all very wiſely contriv'd and adapted to ends both particular and general.

But before I enter upon this Task, I ſhall, by way of *Preface* or *Introduction*, ſay ſomething concerning thoſe Syſtems which undertake to give

give an account of the Formation of the Univerſe by Mechanical *Hypotheſes* of Matter, mov'd either uncertainly, or according to ſome Catholick Laws, without the intervention and aſſiſtance of any ſuperior immaterial Agent.

There is no greater, at leaſt no more palpable and convincing Argument of the Exiſtence of a Deity, than the admirable Art and Wiſdom that diſcovers itſelf in the Make and Conſtitution, the Order and Diſpoſition, the Ends and Uſes of all the Parts and Members of this ſtately Fabrick of Heaven and Earth: For if in the Works of Art, as for example, a curious Edifice or Machine, Counſel, Deſign, and Direction to an End appearing in the whole frame, and in all the ſeveral pieces of it, do neceſſarily infer the Being and Operation of ſome intelligent Architect or Engineer, why ſhall not alſo in the Works of nature, that grandeur and magnificence, that excellent contrivance for Beauty, Order, Uſe, *&c.* which is obſervable in them, wherein they do as much tranſcend the Effects of humane Art as infinite Power and Wiſdom excceeds finite, infer the Exiſtence and Efficiency of an Omnipotent and All-wiſe Creator?

To evade the force of this Argument, and to give ſome Account of the Original of the World, Atheiſtical Perſons have ſet up two *Hypotheſes*.

The firſt is that of *Ariſtotle*, That the World was from Eternity in the ſame condition that now it is, having run through the Succeſſions of infinite Generations; to which they add, Self-ex-

exiſtent and unproduced: For *Ariſtotle* doth not deny God to be the *Efficient Cauſe* of the World; but only aſſerts, that he created it from Eternity, making him a neceſſary cauſe thereof; it proceeding from him by way of Emanation, as Light from the Sun.

This *Hypotheſis*, which hath ſome ſhew of Reaſon, for ſomething muſt neceſſarily exiſt of it ſelf; and if ſomething, why may not all things? This *Hypotheſis*, I ſay, is ſo clearly and fully confuted by the Reverend and Learned Dr. *Tillotſon*, late Lord Arch-biſhop of *Canterbury*, and Primate of all *England*, in his firſt printed Sermon, and the Right Reverend Father in God *John*, late Lord Biſhop of *Cheſter*, in Book I. Chap. V. of his Treatiſe of the *Principles of Natural Religion*, that nothing material can by me be added; to whom therefore I refer the Reader.

The Epicurean *Hypotheſis rejected.*

The ſecond *Hypotheſis* is that of the *Epicureans*, who held, that there were two Principles ſelf-exiſtent. Firſt, *Space* or *Vacuity*; Secondly, *Matter* or *Body*; both of infinite duration and extenſion. In this infinite Space or Vacuity, which hath neither beginning, nor end, nor middle; no limits or extreams, innumerable minute Bodies, into which the Matter was divided, call'd *Atoms*, becauſe by reaſon of their perfect ſolidity they were really indiviſible (for they hold no Body capable of Diviſion,

viſion, but what hath Vacuities interſpers'd with Matter) of various but a determinate number of Figures, and equally ponderous, do perpendicularly deſcend, and by their fortuitous concourſe make compound Bodies, and at laſt the World it ſelf. But now, becauſe if all theſe Atoms ſhould deſcend plum down with equal Velocity, as according to their Doctrine they ought to do, being (as we ſaid) all perfectly ſolid and imporous, and the *vacuum* not reſiſting their Motion, they would never the one overtake the other, but like the drops of a Shower would always keep the ſame diſtances, and ſo there could be no Concourſe or Cohæſion of them, and conſequently nothing created; partly to avoid this deſtructive Conſequence, and partly to give ſome account of the Freedom of Will (which they did aſſert contrary to the *Democratick* Fate) they did abſurdly feign a declination of ſome of theſe Principles, without any ſhadow or pretence of Reaſon. The former of theſe Motives you have ſet down by *Lucretius*, *de Nat. rerum*, l. 2. in theſe words:

Corpora cum deorſum rectum per inane feruntur
Ponderibus propriis, incerto tempore fortè,
Incertiſque locis, Spatio diſcedere paulùm;
Tantum quod nomen mutatum dicere poſſis.

And Again;

Quod niſi declinare ſolerent, omnia deorſum
Imbris uti guttæ caderent per inane profundum,
Nec foret offenſus natus, nec plaga creata
Principiis, ita nil unquam natura creaſſet.

Now

Now Seeds in downward Motion muſt decline,
Tho' vary little from the exacteſt Line,
For did they ſtill move ſtrait, they needs muſt fall
Like drops of Rain, diſſolv'd and ſcatter'd all,
For ever tumbling thro' the mighty ſpace,
And never join to make one ſingle Maſs.

The ſecond Motive they had to introduce this gratuitous Declination of Atoms, the ſame Poet gives us in theſe Verſes, *Lib.* 2.

——Si ſemper motus connectitur omnis,
Et vetere exoritur ſemper novus ordine certo;
Nec declinando faciunt primordia motûs
Principium quoddam quod fati fœdera rumpat;
Ex infinito nè cauſam cauſa ſequatur;
Libera per terras unde hæc animantibus extat,
Unde hæc eſt, inquam, fatis avolſa voluntas?

Beſides, did all things move in direct Line,
And ſtill one Motion to another join
In certain order, and no Seeds decline,
And make a Motion fit to diſſipate
The well-wrought Chain of Cauſes and ſtrong Fate;
Whence comes that freedom living Creatures find?
Whence comes the Will ſo free, ſo unconfin'd,
Above the Power of the Fate?

The folly and unreaſonableneſs of this ridiculous and ungrounded Figment, I cannot bet-

ter display and reprove than in the words of *Cicero*, in the beginning of his first Book *de finibus Bonorum & Malorum*. This Declination (saith he) is altogether childishly feign'd, and yet neither doth it at all solve the difficulty, or effect what they desire. For first they say the Atoms decline, and yet assign no reason why. Now nothing is more shameful and unworthy a Natural Philosopher [*turpius Physico*] than to assert any thing to be done without a Cause, or to give no reason of it. Besides, this is contrary to their own *Hypothesis* taken from Sence, that all Weights do naturally move perpendicularly downward. Secondly, Again supposing this were true, and that there were such a Declination of Atoms, yet will it not effect what they intend; for either they do all decline, and so there will be no more concourse than if they did perpendicularly descend; or some decline, and some fall plum down, which is ridiculously to assign distinct Offices and Tasks to the Atoms, which are all of the same Nature and Solidity. Again, in his Book *de Fato* he smartly derides this fond conceit thus; What cause is there in Nature which turns the Atoms aside? Or do they cast Lots among themselves which shall decline, which not? Or why do they decline the least interval that may be, and not a greater? why not two or three *minima* as well as one? *Optare hoc quidem est non disputare.* For neither is the Atom by any extrinsecal impulse diverted from its natural course; neither can there be any cause imagin'd in the Vacuity through which

which it is carried why it ſhould not move directly; neither is there any change made in the Atom it ſelf, that it ſhould not retain the Motion natural to it, by force of its weight or gravity.

As for the whole *Atomical Hypotheſis*, either *Epicurean* or *Democritick*, I ſhall not, nor need I, ſpend time to confute it; this having been already ſolidly and ſufficiently done by many learned Men, but eſpecially Dr. *Cudworth*, in his *Intellectual Syſtem of the Univerſe*, and the late Biſhop of *Worceſter*, Dr. *Stillingfleet*, in his *Origines Sacræ*. Only I cannot omit the *Ciceronian* Confutation thereof, which I find in the Place firſt quoted, and in his firſt and ſecond Books *de Naturâ Deorum*, becauſe it may ſerve as a general Introduction to the following Particulars. Such a turbulent Concourſe of Atoms could never (ſaith he) *hunc mundi ornatum efficere*, compoſe ſo well-order'd and beautiful a Structure as the *World*; which therefore both in *Greek* and *Latin* hath from thence [*ab ornatu & munditie*] obtain'd its Name. And again moſt fully and appoſitely in his ſecond *de Nat. Deorum*. If the Works of *Nature* are better, more exact and perfect than the Works of *Art*, and *Art* effects nothing without Reaſon; neither can the Works of *Nature* be thought to be effected without Reaſon. For, is it not abſurd and incongruous, that when thou behold'ſt a Statue or curious Picture, thou ſhould'ſt acknowledge that Art was us'd to the making of it; or when thou ſeeſt the courſe of a Ship upon the Waters, thou

ſhould'ſt not doubt but the motion of it is regulated and directed by Reaſon and Art; or when thou conſider'ſt a Sun-dyal or Clock, thou ſhould'ſt underſtand preſently, that the Hours are ſhewn by Art, and not by Chance; and yet imagine or believe, that the World, which comprehends all theſe Arts and Artificers, was made without Counſel or Reaſon? If one ſhould carry into *Scythia* or *Britain* ſuch a Sphere as our Friend *Poſſidonius* lately made, each of whoſe Converſions did the ſame thing in the *Sun* and *Moon* and other five *Planets*, which we ſee effected every Night and Day in the Heavens, who among thoſe Barbarians would doubt that that Sphere was compos'd by Reaſon and Art? A wonder then it muſt needs be, that there ſhould be any Man found ſo ſtupid and forſaken of Reaſon, as to perſuade himſelf, that this moſt beautiful and adorn'd World was or could be produc'd by the fortuitous concourſe of Atoms. He that can prevail with himſelf to believe this, I do not ſee why he may not as well admit, that if there were made innumerable Figures of the one and twenty Letters, in Gold, ſuppoſe, or any other Metal, and theſe well ſhaken and mixt together, and thrown down from ſome high place to the ground, they when they lighted upon the Earth would be ſo diſpos'd and rank'd that a Man might ſee and read in them *Ennius*'s *Annals*; whereas it were a great chance if he ſhould find one Verſe thereof among them all. For if this concourſe of Atoms could make a whole World, why may it not ſometimes make,

and

and why hath it not ſomewhere or other in the Earth made a Temple, or a Gallery, or a *Portico*, or a Houſe, or a City? which yet it is ſo far from doing, and every Man ſo far from believing, that ſhould any one of us be caſt, ſuppoſe, upon a deſolate *Iſland*, and find there a magnificent Palace, artificially contriv'd according to the exacteſt Rules of Architecture, and curiouſly adorn'd and furniſh'd, it would never once enter into his Head, that this was done by an Earthquake, or the fortuitous ſhuffling together of its compotent Materials; or that it had ſtood there ever ſince the Conſtruction of the *World*, or firſt cohæſion of *Atoms*; but would preſently conclude that there had been ſome intelligent Architect there, the Effect of whoſe Art and Skill it was. Or ſhould he find there but one ſingle Sheet of Parchment or Paper, an Epiſtle or Oration written, full of profound ſenſe, expreſs'd in proper and ſignificant words, illuſtrated and adorn'd with elegant Phraſe; it were beyond the Poſſibility of the Wit of Man to perſuade him that this was done by the temerarious daſhes of an unguided Pen, or by the rude ſcattering of Ink upon the Paper, or by the lucky Projection of ſo many Letters at all adventures; but he would be convinc'd by the evidence of the thing at firſt ſight, that there had been not only ſome Man, but ſome Scholar there.

The Carteſian Hypotheſis *conſider'd and cenſur'd.*

Having rejected this *Atheiſtick Hypotheſis* of

Epicurus and *Democritus*, I ſhould now proceed to give particular inſtances of the Art and Wiſdom clearly appearing in the ſeveral Parts and Members of the Univerſe; from which we may juſtly infer this general conluſion of the Pſalmiſt, *In Wiſdom haſt thou made them all:* But that there is a ſort of profeſſed *Theiſts*, I mean Monſ. *Des Cartes* and his followers, who endeavour to diſarm us of this decretory Weapon, to evacuate and exterminate this Argument, which hath been ſo ſucceſsful in all Ages to demonſtrate the exiſtence, and enforce the belief of a Deity; and to convince and ſilence all Atheiſtick Gainſayers. And this they do,

Firſt, By excluding and baniſhing all conſideration of final Cauſes from Natural Philoſophy; upon pretence, that they are all and every one in particular undiſcoverable by us; and that it is raſhneſs and arrogance in us to think we can find out God's Ends, and be partakers of his Counſels. *Atque ob hanc unicam rationem totam illud cauſarum genus quod à fine peti ſolet, in rebus Phyſicis nullum uſum habere exiſtimo; non enim abſque temeritate me puto inveſtigare poſſes fines Dei.* Medit. Metaph. *And for this only reaſon, I think, all that kind of cauſes which is wont to be taken from the end, to have no uſe in Phyſicks or natural Matters; for I cannot without raſhneſs think my ſelf able to find out the ends of God.* And Again, in his *Principles of Philoſophy*, *Nullas unquam rationes circares Naturales à fine quem Deus aut Natura in iis faciendis ſibi propoſuit admittimus, quia non tantum nobis debemus*

bemus arrogare ut ejus Conciliorum participes esse possimus. We can by no means admit any Reasons about natural Things taken from the end which God or Nature propos'd to themselves in making of them: because we ought not to arrogate so much to our selves, as to think we may be partakers of his Councils. And more expresly in his fourth Answer, *viz.* to *Gassendus*'s Objections; *Nec fingi potest, aliquos Dei fines magis quàm alios in propatulo esse: omnes enim in imperscrutabili ejus Sapientiæ abysso sunt eodem modo recondite*; that is, neither can nor ought we to feign or imagine that some of God's Ends are more manifest than others; for all lie in like manner or equally hidden in the unsearchable Abyss of his *Wisdom.*

This confident Assertion of *Des Cartes* is fully examin'd and reprov'd by that honourable and excellent Person Mr. *Boyl*, in his *Disquisition about the final Causes of Natural Things*, Sect. 1, from Page. 10. to the end; and therefore I shall not need say much to it, only in brief this, that it seems to me false and of evil consequence, as being derogatory from the Glory of God, and destructive of the acknowledgment and belief of a Deity:

For first, Seeing, for instance, that the Eye is imploy'd by Man and all Animals for the use of Vision, which as they are fram'd, is so necessary for them, that they could not live without it; and God Almighty knew that it would be so; and seeing it is so admirably fitted and adapted to this use, that all the *Wit* and

Art of Men and Angels could not have contriv'd it better, if ſo well, it muſt needs be highly abſurd and unreaſonable to affirm, either that it was not deſign'd at all for this uſe, or that it is impoſſible for Man to know whether it was or not.

Secondly, How can Man give thanks and praiſe to God for the uſe of his Limbs and Senſes, and thoſe his good Creatures which ſerve for his ſuſtenance, when he cannot be ſure they were made in any reſpect for him; nay, when 'tis as likely they were not, and that he doth but abuſe them to ſerve ends for which they were never intended?

Thirdly, This Opinion, as I hinted before, ſuperſedes and caſſates the beſt *Medium* we have to demonſtrate the Being of a Deity, leaving us no other demonſtrative Proof but that taken from the innate *Idea*; which, if it be a Demonſtration, is but an obſcure one, not ſatisfying many of the Learned themſelves, and being too ſubtle and metaphiſical to be apprehended by vulgar Capacities, and conſequently of no force to perſuade and convince them.

Secondly, They endeavour to evacuate and diſannul our great Argument, by pretending to ſolve all the *Phænomena* of Nature, and to give an account of the Production and Efformation of the Univerſe, and all the corporeal Beings therein, both celeſtial and terreſtrial, as well animate as inanimate, not excluding Animals themſelves, by a ſlight *Hypotheſis* of Matter ſo and ſo divided and mov'd. The *Hypotheſis* you have

have in *Des Cartes*'s *Principles of Philoſophy*, Part 2. *All the Matter of this viſible World is* by him ſuppos'd *to have been at firſt divided by God into Parts nearly equal to each other, of a mean ſize*, viz. *about the bigneſs of thoſe whereof the Heavenly Bodies are now compounded; all together having as much motion as is now found in the World; and theſe to have been equally mov'd ſeverally every one by it ſelf about its own Center, and among one another, ſo as to compoſe a fluid Body; and alſo many of them jointly, or in company, about ſeveral other points ſo far diſtant from one another, and in the ſame manner diſpos'd as the Centers of the fix'd Stars now are.* So that God had no more to do than to create the Matter, divide it into parts, and put it into motion according to ſome few Laws, and that would of it ſelf produce the World and all Creatures therein.

For a Confutation of this *Hypotheſis*, I might refer the Reader to Dr. *Cudworth*'s Syſtem, *p.* 603, 604. but for his eaſe I will tranſcribe the words:——"God in the mean time ſtanding by as an idle Spectator of this *Lucus Atomorum*, this ſportful Dance of *Atoms*, and of the various Reſults thereof. Nay, theſe *mechanick Theiſts* have here quite outſtripp'd and outdone the *Atomick Atheiſts* themſelves, they being much more extravagant than ever thoſe were; for the profeſſed *Atheiſts* durſt never venture to affirm, that this regular *Syſteme* of things reſulted from the *fortuitous Motions* of Atoms at the very firſt, before they had for a long time together produced many other *inept Combinations*, or *aggregate*

Forms

Forms of particular things and *nonſenſical Syſtems* of the whole, and they ſuppos'd alſo that the *regularity* of things here in this World would not always continue ſuch neither, but that ſome time or other Confuſion and Diſorder will break in again. Moreover, that beſides this World of ours, there are at this very inſtant innumerable other Worlds *irregular*, and that there is but one of a thouſand or ten thouſand among the infinite Worlds that have ſuch regularity in them; the reaſon of all which is, becauſe it was generally taken for granted, and look'd upon us as a common Notion, that τὰ ἀπὸ τύχης ἢ τοῦ αὐτομάτου οὐδὲν ἀεὶ τὸν αὐτὸν ἔχει τρόπον, as *Ariſtotle* expreſſeth it; none of thoſe things which are from Fortune or Chance come to paſs always alike. But our *mechanick Theiſts* will have their Atoms never ſo much as once to have fumbled in theſe their Motions, nor to have produc'd any inept Syſtem, or incongruous forms at all, but from the very firſt all along to have taken up their Places, and ranged themſelves ſo orderly, methodically and directly, as that they could not poſſibly have done it better had they been directed by the moſt perfect Wiſdom. Wherefore theſe *Atomick Theiſts* utterly evacuate that grand Argument for a God, taken from the *Phænomenon* of the Artificial frame of things, which hath been ſo much inſiſted upon in all Ages, and which commonly makes the ſtrongeſt impreſſion of any other upon the Minds of Men, *&c.* the *Atheiſts* in the mean time laughing in their *Sleeves*, and not a little triumphing to ſee the Cauſe of

of *Theiſm* thus betray'd by its profeſs'd Friends and Aſſerters, and the grand Argument for the ſame totally ſlurr'd by them, and ſo their work done, as it were, to their hands.

Now as this argues the greateſt Inſenſibility of Mind, or Sottiſhneſs and Stupidity in pretended *Theiſts*, not to take the leaſt notice of the regular and artificial Frame of things, or of the Signatures of the Divine Art and Wiſdom in them, nor to look upon the *World* and *things of Nature* with any other Eyes than Oxen and Horſes do. So are there many *Phænomena* in Nature, which being partly above the force of theſe *mechanick Powers*, and partly contrary to the ſame, can therefore never be ſalv'd by them, nor without *final Cauſes* and ſome *vital Principles*: As for example, that of Gravity or the Tendency of Bodies downward, the Motion of the *Diaphragm* in Reſpiration, the *Syſtole* and *Diaſtole* of the Heart, which is nothing but a Muſcular Conſtriction and Relaxation, and therefore not *mechanical*, but *vital*. We might alſo add, among many others, the Interſection of the Plains of the *Equator* and *Ecliptick*, or the Earth's diurnal Motion upon an *Axis* not parallel to that of the *Ecliptick*, nor perpendicular to the Plain thereof: For tho' *Des Cartes* would needs imagine this Earth of ours once to have been a Sun, and ſo it ſelf the Centre of a leſſer *Vortex*, whoſe *Axis* was then directed after this manner, and which therefore ſtill kept the ſame Site or Poſture, by reaſon of the ſtriate Particles finding no fit Pores or Traces for their paſſages through

it,

it, but only in this direction; yet does he himſelf, confeſs, that becauſe theſe two Motions of the Earth, the Annual and Diurnal, would be much more conveniently made upon parallel *Axes*, therefore, according to the Laws of Mechaniſm, they ſhould be perpetually brought nearer and nearer together, 'till at length the *Equator* and *Ecliptick* come to have their *Axis* parallel, which as it hath not yet come to paſs, ſo neither hath there been for theſe laſt two Thouſand Years (according to the beſt Obſervations and Judgments of Aſtronomers) any nearer approach made of them one to another. Wherefore the Continuation of theſe two Motions of the Earth, the Annual and Diurnal, upon *Axes* not parallel, is reſolvable into nothing but a *final* and *mental* Cauſe, or the τὸ βέλτιον, becauſe it was beſt it ſhould be ſo, the variety of the Seaſons of the Year depending thereupon. But the greateſt of all the particular *Phænomena*, is the Formation and Organization of the Bodies of Animals, conſiſting of ſuch variety and curioſity, that theſe mechanick Philoſophers being no way able to give an account thereof from the neceſſary Motion of Matter, *unguided by Mind for Ends*, prudently therefore break off their Syſtem there, when they ſhould come to Animals, and ſo leave it altogether untouch'd. We acknowledge indeed there is a *Poſthumous* Piece extant, imputed to *Cartes*, and entituled, *De la formation du Fœtus*, wherein there is ſome Pretence made to ſalve all this fortuitous Mechaniſm. But as the Theory thereof is built wholly upon a falſe Suppoſition,

ſition, ſufficiently confuted by our *Harvey* in his Book of *Generation, that the Seed doth materially enter into the Compoſition of the Egg*; ſo is it all along precarious and exceptionable: Nor doth it extend at all to Differences that are in ſeveral *Animals*, nor offer the leaſt reaſon why an *Animal* of one *Species* might not be form'd out of the Seed of another. Thus far the *Dr.* with whom for the main I do conſent. I ſhall only add, that Natural Philoſophers, when they endeavour to give an account of any of the Works of Nature by preconceiv'd Principles of their own, are for the moſt part groſly miſtaken and confuted by Experience; as *Des Cartes* in a Matter that lay before him, obvious to Senſe, and infinitely more eaſie to find out the Cauſe of, than to give an account of the Formation of the World; that is the Pulſe of the Heart, which he attributes to an Ebullition and ſudden Expanſion of the Blood in its Ventricles, after the manner of the Milk, which being heated to ſuch a degree, doth ſuddenly, and as it were all at once, fluſh up and run over the Veſſel. Whether this Ebullition be caus'd by a Nitro-Sulphureous Ferment lodg'd eſpecially in the left Ventricle of the Heart, which mingling with the Blood, excites ſuch an Ebullition, as we ſee made by the mixture of ſome Chymical Liquors, *viz.* Oil of Vitriol, and deliquated Salt of Tartar; or by the vital Flame warming and boiling the Blood. But this Conceit of his is contrary both to Reaſon and Experience: For, firſt, it is altogether unrea-

unreaſonable to imagine and affirm that the cool venal Blood ſhould be heated to ſo high a degree in ſo ſhort a time as the Interval of two Pulſes, which is leſs than the ſixth part of a Minute. Secondly, in cold Animals, as for example, *Eels*, the Heart will beat for many hours after it is taken out of the Body, yea, tho' the Ventricle be open'd, and all the Blood ſqueez'd out. Thirdly, The Proceſs of the Fibres which compound the ſides of the Ventricles running in Spiral Lines from the Tip to the Baſe of the Heart, ſome one way, and ſome the contrary, do clearly ſhew that the *Syſtole* of the Heart is nothing but a Muſcular conſtriction, as a Purſe is ſhut by drawing the Strings contrary ways: Which is alſo confirm'd by experience; for if the *Vertex* of the Heart be cut off, and a Finger thruſt up into one of the Ventricles, in every *Syſtole* the Finger will be ſenſibly and manifeſtly pinch'd by the ſides of the Ventricle. But for a full confutation of this Fancy, I refer the Reader to Dr. *Lower*'s Treatiſe *de Corde*, Chap. 2. And *Des Cartes*'s Rules concerning the transferring of Motion from one Body in motion to another in motion or in reſt, are the moſt of them by Experience found to be falſe; as they affirm who have made Trial of them.

This Pulſe of the Heart Dr. *Cudworth* would have to be no Mechanical, but a Vital Motion, which to me ſeems probable, becauſe it is not under the command of the Will; nor are we conſcious of any Power to cauſe or to reſtrain it, but it is carried on and continued without our knowledge

knowledge or notice; neither can it be cauſed by the impulſe of any external Movent, unleſs it be Heat. But how can the Spirit agitated by Heat, unguided by a *vital Principle*, produce ſuch a regular reciprocal Motion? If that Site which the Heart and its Fibres have in the *Diaſtole* be moſt natural to them, (as it ſeems to be) why doth it again contract it ſelf, and not reſt in that poſture? If it be once contracted in a *Syſtole* by the influx of the Spirits, why, the Spirits continually flowing in without let, doth it not always remain ſo? [for the *Syſtole* ſeems to reſemble the forcible bending of a Spring, and the *Diaſtole* its flying out again to its natural ſite.] What is the Spring and principal Efficient of this Reciprocation? What directs and moderates the Motions of the Spirits? They being but ſtupid and ſenſeleſs matter, cannot of themſelves continue any regular and conſtant motion, without the guidance and regulation of ſome intelligent Being. You will ſay, What Agent is it which you would have to effect this? The ſenſitive Soul it cannot be, becauſe, that is indiviſible, but the Heart when ſeparated wholly from the Body in ſome *Animals*, continues ſtill to pulſe for a conſiderable time; nay when it hath quite ceas'd, it may be brought to beat a-new by the Application of warm Spittle, or by pricking it gently with a Pin or Needle. I anſwer, it may be in theſe Inſtances, the ſcattering Spirits remaining in the Heart, may for a time, being agitated by heat, cauſe theſe faint Pulſations; tho' I ſhould rather attribute them to a *plaſtick*

Nature

Nature or Vital Principle, as the Vegetation of Plants muſt alſo be.

But, to proceed, neither can I wholly acquieſce in the *Hypotheſis* of that *Honourable and deſervedly Famous Author*, I formerly had occaſion to mention, which I find in his *free inquiry into the Vulgar Notion of Nature*, p. 77, 78. deliver'd in theſe words. " I think it probable, " that the great and wiſe Author of things did, " when he firſt form'd the Univerſe and undiſtinguiſh'd Matter into the world, put its parts " into various Motions, whereby they were ne- " ceſſarily divided into numberleſs Portions of " differing Bulks, Figures and Situations, in re- " ſpect of each other: And that by his infinite " Wiſdom and Power he did ſo guide and over- " rule the Motions of theſe Parts, at the begin- " ning of things, as that (whether in a ſhorter " or a longer time Reaſon cannot determine) " they were finally diſpos'd into that beautiful " and orderly Frame that we call the *World*; " among whoſe Parts ſome were ſo curiouſly " contriv'd, as to be fit to become the Seeds or " ſeminal Principles of Plants and Animals. " And I further conceive, that he ſettled ſuch " Laws or Rules of local Motion among the " parts of the Univerſal Matter, that by his or- " dinary and preſerving Concourſe, the ſeveral " parts of the Univerſe thus once compleated, " ſhould be able to maintain the great Con- " ſtruction or Syſtem and Oeconomy of the " Mundane Bodies, and propagate the Species " of living Creatures ". The ſame *Hypotheſis* he repeats

repeats again, *pag.* 124, 125. of the ſame Treatiſe.

This *Hypotheſis*, I ſay, I cannot fully acquieſce in, becauſe an intelligent Being ſeems to me requiſite to execute the Laws of Motion. For firſt, Motion being a fluent thing, and one part of its Duration being abſolutely independent upon another, it doth not follow that becauſe any thing moves this moment, it muſt neceſſarily continue to do ſo the next; unleſs it were actually poſſeſs'd of its future motion, which is a contradiction; but it ſtands in as much need of an Efficient to preſerve and continue its motion as it did at firſt to produce it. Secondly, Let Matter be divided into the ſubtil'ſt parts imaginable, and theſe be mov'd as ſwiftly as you will, it is but a ſenſeleſs and ſtupid Being ſtill, and makes no nearer approach to Senſe, Perception or vital Energy, than it had before; and do but only ſtop the internal Motion of its parts, and reduce them to Reſt, the fineſt and moſt ſubtile Body that is may become as groſs, and heavy, and ſtiff as Steel or Stone. And as for any external Laws or eſtabliſh'd Rules of Motion, the ſtupid Matter is not capable of obſerving or taking any notice of them, but would be as ſullen as the Mountain was that *Mahomet* commanded to come down to him, neither can thoſe Laws execute themſelves. Therefore there muſt beſides Matter and Law, be ſome Efficient, and that either a Quality or Power inherent in the Matter it ſelf, which is hard to conceive, or ſome

external intelligent Agent, either God himſelf immediately, or ſome *Plaſtick Nature.*

Happening lately to read *The Chriſtian Virtuoſo*, written by the ſame Author of the *Enquiry into the vulgar Notions of Nature*, the illuſtrious Mr. *Boyle*, I find therein theſe Words. ‘ Nor will the force of all that has been ſaid ‘ for God's ſpecial Providence be eluded, by ‘ ſaying with ſome Deiſts, That after the firſt ‘ formation of the Univerſe all things were ‘ brought to paſs by the ſettled Laws of Nature. ‘ For though this be confidently, and not with- ‘ out colour, pretended, yet I confeſs it doth ‘ not ſatisfie me.—— For I look upon a Law as ‘ a Moral not Phyſical Cauſe, as being indeed ‘ but a notional thing, according to which an ‘ intelligent and free Agent is bound to regulate ‘ its Actions. But inanimate Bodies, are utterly ‘ uncapable of underſtanding what it is, or what ‘ it enjoins, or when they act conformably or ‘ unconformably to it. Therefore the Actions ‘ of inanimate Bodies, which cannot incite or ‘ moderate their own Actions, are produced by ‘ real Power, not by Laws.

All this being conſonant to what I have here written, againſt what I took to be this Honourable Perſon's *Hypotheſis*, I muſt needs to do him right, acknowledge my ſelf miſtaken; perceiving now, that his opinion was, that God Almighty did not only eſtabliſh Laws and Rules of Local Motion among the Parts of the univerſal Matter, but did, and does alſo himſelf, execute them, or move the Parts of Matter, according

to

to them. So that we are in the main agreed, differing chiefly about the Agent that executes those Laws, which he holds to be God himself immediately, we a Plastick Nature; for the Reasons alledg'd by Dr. *Cudworth*, in his System, *pag.* 149. which are, First, Because the former, according to vulgar apprehension, would render the Divine Providence operose, solicitous and distractious: and thereby make the belief of it entertain'd with greater difficulty, and give advantage to Atheists, Secondly, It is not so decorous in respect of God, that he should αὐτουργὸν ἔργων, set his own hand as it were to every work, and immediately do all the meanest and trifling'st things himself drudgingly, without making use of any inferiour or subordinate Minister. These two Reasons are plausible, but not cogent, the two following are of greater force. Thirdly, the slow and gradual Process that is in the generation of things, which would seem to be a vain and idle Pomp or trifling Formality, if the Agent were omnipotent. Fourthly, Those ἀναρτήματα, as *Aristotle* calls them, those Errors and Bungles which are committed when the Matter is inept or contumacious, as in Monsters, *&c.* which argue the Agent not to be irresistible; and that Nature is such a thing as is not altogether uncapable as well as Human Art, of being sometimes frustrated and disappointed by the indisposition of the Matter: Whereas an Omnipotent Agent would always do its Work infallibly and irresistibly, no ineptitude or stubbornness of the Matter being ever a-

ble to hinder such an one, or make him bungle or fumble in any thing. So far the Doctor. For my part, I should make no scruple to attribute the Formation of *Plants*, their growth and nutrition to the vegetative Soul in them; and likewise the formation of *Animals* to the vegetative Power of their Souls; but that the Segments and Cuttings of some Plants, nay, the very Chips and smallest Fragments of their Body, Branches or Roots, will grow and become perfect Plants themselves, and so the vegetative Soul, if that were the Architect, would be divisible, and consequently no spiritual or intelligent Being; which the *Plastick Principle* must be, as we have shewn. For that must preside over the whole Oeconomy of the Plant, and be one single Agent, which takes care of the Bulk and Figure of the whole, and the Situation, Figure, Texture of all the Parts, Root, Stalk, Branches, Leaves, Flowers, Fruit, and all their Vessels and Juices. I therefore incline to Dr. *Cudworth*'s Opinion, that God uses for these Effects the subordinate Ministry of some inferiour *Plastick Nature*; as in his Works of Providence he doth of Angels. For the description whereof I refer the Reader to his *System*.

X Secondly, in particular I am difficult to believe, that the *Bodies* of *Animals* can be form'd by Matter divided and mov'd by what Laws you will or can imagine, without the immediate Presidency, Direction and Regulation of some intelligent Being. In the generation or first formation of, suppose, the Humane Body out of

(tho'

(tho' not an homogeneous Liquor, yet) a fluid Subſtance, the only material Agent or Mover is a moderate Heat. Now how this, by producing an inteſtine Motion in the Particles of the Matter, which can be conceiv'd to differ in nothing elſe but Figure, Magnitude and Gravity, ſhould by vertue thereof, not only ſeparate the Heterogeneous Parts, but aſſemble the Homogeneous into Maſſes or Syſtems, and that not each kind into one Maſs, but into many and disjoin'd ones, as it were ſo many Troops; and that in each Troop the particular Particles ſhould take their places, and caſt themſelves into ſuch a Figure; as for Example, the Bones being about 300, are form'd of various ſizes and ſhapes, ſo ſituate and connected, as to be ſubſervient to many hundred Intentions and Uſes, and many of them conſpire to one and the ſame Action, and all this contrarily to the Laws of Specifick Gravity, in whatever poſture the Body be form'd; for the Bones, whoſe component parts are the heavier, will be above ſome parts of the Fleſh which are the lighter; how much more then, ſeeing it is form'd with the Head, (which for its bigneſs is the heavieſt of all the parts) uppermoſt. This, I ſay, I cannot by any means conceive. I might inſtance in all the Homogeneous Parts of the Body, either Sites and Figures, and ask by what imaginable Laws of Motion their Bulk, Figure, Situation and Connection can be made out? What account can be given of the Valves, of the Veins and Arteries of the Heart, and of the Veins

elſewhere, and of their ſituation; of the Figure and Conſiſtency of all the Humours and Membranes of the Eye, all conſpiring and exactly fitted to the uſe of Seeing? but I have touch'd upon that already, and ſhall diſcourſe of it largely afterward. You will ask me, who or what is the Operator in the formation of the Bodies of Man and other Animals? I Anſwer, The ſenſitive Soul it ſelf, if it be a ſpiritual and immaterial Subſtance, as I am inclinable to believe: But if it be material, and conſequently the whole *Animal* but a meer Machine or *Automaton*, as I can hardly admit, then muſt we have recourſe to a *Plaſtick Nature*.

That the Soul of Brutes is material, and the whole Animal, Soul and Body, but a meer Machine, is the Opinion publickly own'd and declar'd of *Des Cartes*, *Gaſſendus*, Dr. *Willis* and others; the ſame is alſo neceſſarily conſequent upon the Doctrine of the Peripeteticks, *viz.* that the ſenſitive Soul is educed out of the Power of the Matter, for nothing can be educed out of the Matter, but what was there before, which muſt be either Matter or ſome Modification of it, And therefore they cannot grant it to be a ſpiritual Subſtance, unleſs they will aſſert it to be educed out of nothing. This Opinion, I ſay, I can hardly digeſt. I ſhould rather think Animals to be endu'd with a lower Degree of Reaſon, than that they are meer Machines. I could inſtance in many Actions of *Brutes* that are hardly to be accounted for without Reaſon and Argumentation; as that commonly

monly noted of Dogs, that running before their Maſters they will ſtop at a divarication of the way, 'till they ſee which hand their Maſters will take; and that when they have gotten a Prey, which they fear their Maſters will take from them, they will run away and hide it, and afterwards return to it. What account can be given why a Dog being to leap upon a Table, which he ſees to be too high for him to reach at once, if a Stool or Chair happens to ſtand near it, doth firſt mount up that, and from thence the Table? If he were a Machine or Piece of Clockwork, and this motion caus'd by the ſtriking of a Spring, there is no reaſon imaginable why the Spring being ſet on work, ſhould not carry the Machine in a right line toward the Object that put it in motion, as well when the Table is high as when it is low: whereas I have often obſerv'd the firſt leap the Creature hath taken up the Stool, not to be directly toward the Table, but in a line oblique and much declining from the Object that mov'd it, or that part of the Table on which it ſtood.

Many the like Actions there are, which I ſhall not ſpend time to relate. Should this be true, that Beaſts were *Automata* or Machines, they could have no ſenſe or perception of Pleaſure or Pain, and conſequently no Cruelty could be exercis'd towards them; which is contrary to the doleful Significations they make when beaten or tormented, and contrary to the common Senſe of Mankind, all Men naturally pitying them, as apprehending them to have ſuch

a ſenſe and feeling of Pain and Misery as themſelves have; whereas no Man is troubled to ſee a Plant torn, or cut, or ſtampt, or mangled how you pleaſe; and at leaſt ſeemingly contrary to the Scripture too. For it is ſaid, *Prov.* 12. 10. *A righteous Man regardeth the life of his Beaſt; but the tender mercies of the wicked are cruel.* The former Clauſe is uſually Engliſh'd, *A good Man is merciful to his Beaſt*; which is the true Expoſition of it, as appears by the oppoſite Clauſe, that *the wicked are cruel.* What leſs then can be inferr'd from this place, than that cruelty may be exertis'd towards Beaſts, which were they meer Machines it could not be? To which I do not ſee what can be anſwer'd, but that the Scripture accommodates it ſelf to the common, tho' falſe, Opinion of Mankind, who take theſe Animals to be endued with ſenſe of pain, and think that cruelty may be exercis'd towards them; tho' in reality there is no ſuch thing. Beſides, having the ſame Members and Organs of ſenſe as we have, it is very probable they have the ſame Senſations and Perceptions with us. To this *Des Cartes* anſwers, or indeed ſaith, he hath nothing to anſwer; but that if they think as well as we, they have an immmortal Soul as well as we: Which is not at all likely, becauſe there is no reaſon to believe it of ſome Animals without believing it of all; whereas there are many too imperfect to believe it of them, ſuch as are *Oyſters* and *Sponges* and the like. To which I anſwer, that there is no neceſſity they ſhould be immortal,

be-

becauſe it is poſſible they may be deſtroy'd or annihilated. But I ſhall not wade further into this Controverſie, becauſe it is beſide my Scope, and there hath been as much written of it already as I have to ſay, by Dr. *Moore*, Dr. *Cudworth*, *Des Cartes*, Dr. *Willis* and others; *Pro* and *Con*.

Of the viſible Works of God and their Diviſion.

I come now to take a view of the Works of the Creation, and to obſerve ſomething of the Wiſdom of God diſcernible in the Formation of them, in their Order and Harmony, and in their Ends and Uſes. And firſt I ſhall run them over ſlightly, remarking chiefly what is obvious and expos'd to the Eyes and Notice of the more careleſs and incurious Obſerver. Secondly, I ſhall ſelect one or two particular Pieces, and take a more exact ſurvey of them; tho' even in theſe more will eſcape our notice than can be diſcover'd by the moſt diligent Scrutiny. For our Eyes and Senſes, however arm'd or aſſiſted, are too groſs to diſcern the Curioſity of the Workmanſhip of Nature, or thoſe minute Parts by which it acts, and of which Bodies are compos'd; and our Underſtanding too dark and infirm to diſcover and comprehend all the Ends and Uſes to which the infinitely wiſe Creator did deſign them.

But before I proceed, being put in mind thereof by the mention of the aſſiſtance of our Eyes, I cannot omit one general Obſervation concerning the curioſity of the Works of Nature

ture in comparison of the Works of Art, which I shall propose in the late Bishop of *Chester*'s Words, *Treatise of Natural Religion*, Lib. 1. C. 6. 'The Observations which 'have been made in these latter times by 'the help of the *Microscope*, since we had the 'use and improvement of it, discover a vast difference between Natural and Artificial Things. 'Whatever is natural, beheld thro' that appears 'exquisitely form'd, and adorn'd with all imagi'nable Elegancy and Beauty. There are such 'inimitable gildings in the smallest Seeds of 'Plants, but especially in the Parts of Animals, 'in the Head or Eye of a small Fly; such Ac'curacy, Order and Symmetry in the frame of 'the most minute Creatures, a *Louse*, for ex'ample, or a *Mite*, as no Man were able to con'ceive without seeing of them. Whereas the 'most curious Works of Art, the sharpest and 'finest Needle doth appear as a blunt rough 'Bar of Iron, coming from the Furnace or the 'Forge: the most accurate Engravings or Em'bossments seem such rude, bungling and de'form'd Work, as if they had been done with a 'Mattock or Trowel; so vast a difference is 'there betwixt the Skill of Nature, and the 'Rudeness and Imperfection of Art. I might 'add, that the Works of Nature, the better 'Lights and Glasses you use, the more clearer 'and exactly form'd they appear; whereas the 'effects of Human Art, the more curiously they 'are view'd and examin'd, the more of Defor'nity they discover.

This

This being premiſed, for our more clear and diſtinct proceeding in our curſory View of the Creation, I ſhall rank the Parts of this material and viſible World under ſeveral Heads. Bodies are either *inanimate* or *animate*. *Inanimate* Bodies are either *cœleſtial* or *terreſtrial*. *Cœleſtial*, as the *Sun*, *Moon* and *Stars*: *Terreſtrial*, are either *ſimple*, as the four Elements, *Fire*, *Water*, *Earth*, and *Air*; or *mixt*, either *imperfectly*, as the *Meteors*, or more *perfectly*, as *Stones*, *Metals*, *Minerals*, and the like. *Animate* Bodies are either ſuch as are endued with a *Vegetative* Soul, as *Plants*; or a *Senſitive* Soul, as the Bodies of *Animals*, *Birds*, *Beaſts*, *Fiſhes*, and *Inſects*; or a *Rational* Soul, as the Body of *Man* and the Vehicles of *Angels*, if any ſuch there be.

I make uſe of this Diviſion to comply with the common and receiv'd Opinion, and for eaſier Comprehenſion and Memory; tho' I do not think it agreeable to Philoſophick Verity and Accuracy, but do rather incline to the *Atomick Hypotheſis*. For theſe Bodies we call *Elements* are not the only Ingredients of mix'd Bodies; neither are they abſolutely ſimple themſelves, as they do exiſt in the World, the Sea-water, containing a copious Salt manifeſt to Senſe; and both Sea and Freſh-water ſufficing to nouriſh many Species of Fiſh, and conſequently containing the various parts of which their Bodies are compounded. And I believe there are many Species of Bodies which the *Perepateticks* call mix'd, which are as ſimple as the *Elements* themſelves, as *Metals*, *Salts*, and ſome ſorts of *Stones*.

Stones. I ſhould therefore with Dr. *Grew* and others rather attribute the various Species of inanimate Bodies to the divers Figures of the minute Particles of which they are made up: And the Reaſon why there is a ſet and conſtant number of them in the World, none deſtroy'd nor any new ones produc'd, I take to be, becauſe the ſum of the Figures of thoſe minute Bodies into which Matter was at firſt divided, is determinate and fix'd. 2. Becauſe thoſe minute parts are indiviſible, not abſolutely, but by any natural force; ſo that there neither is nor can be more or fewer of them: For were they diviſible into ſmall and diverſly-figur'd parts by Fire or any other natural Agent, the Species of Nature muſt be confounded, ſome might be loſt and deſtroy'd, but new ones would certainly be produc'd; unleſs we could ſuppoſe theſe new diminutive Particles ſhould again aſſemble and marſhal themſelves into corpuſcles of ſuch Figures as they compounded before; which I ſee no poſſibility for them to do, without ſome θεὸς ἀπὸ μηχανῆς to direct them: Not that I think theſe inanimate Bodies to conſiſt wholly of one ſort of *Atoms*, but that their Bulk conſiſts mainly or chiefly of one ſort. But whereas it may be objected, that Metals (which of all others ſeem to be moſt ſimple) may be tranſmuted one into another, and ſo the *Species* doth not depend upon the being compounded of *Atoms* of one Figure; I anſwer, I am not fully ſatisfied of the Matter of Fact: But if any ſuch Tranſmutation be, poſſibly all Metals may be of one Species,

Species, and the diverſity may proceed from the admixture of different Bodies with the Principles of the Metal. If it be ask'd, why may not Atoms of different Species concur to the compoſition of Bodies? And ſo, tho' there be but a few ſorts of original Principles, may there not be produced infinite Species of compound Bodies, as by the various Diſpoſitions and Combinations of Twenty-four Letters innumerable Words may be made up? I anſwer, Becauſe the Heterogeneous Atoms or Principles are not naturally apt to cohere and ſtick together when they are mingled in the ſame Liquor, as the Homogeneous readily do.

I do not believe that the *Species* of Principles or indiviſible Particles are exceeding numerous; but poſſibly the immediate component Particles of the Bodies of Plants and Animals may be themſelves compounded.

Of the Heavenly Bodies.

Before I come to treat of the Heavenly Bodies in particular, I ſhall premiſe in general, that the whole Univerſe is divided into two ſorts of Bodies, the one very thin and fluid, the other more denſe, ſolid and conſiſtent. The thin and fluid is the *Ether*, comprehending the Air or Atmoſphere encompaſſing the particular Stars and Planets. Now, for the ſtability and perpetuity of the whole Univerſe, the Divine Wiſdom and Providence hath given to the ſolid and ſtable parts a two-fold Power, one

of

of Gravity, and the other of Circular Motion. By the first they are preserv'd from Dissolution and Dissipation, which the second would otherwise infer. For it being by the Consent of Philosophers an innate Property of every Body mov'd circularly about any Center to recede or endeavour to recede from that Center of its motion, and the more strongly the swifter it is mov'd, the Stars and Planets being whirl'd about with great velocity, would suddenly, did nothing inhibit it, at least in a short time, be shatter'd in pieces, and scatter'd every way thro' the *Ether*. But now their Gravity unites and binds them up fast, hindring the dispersion of their Parts, I will not dispute what Gravity is; only I will add, that for ought I have heard or read, the Mechanical Philosophers have not as yet given a clear and satisfactory account of it.

The second thing is a Circular Motion upon their own *Axes*, and in some of them also, it's probable, about other Points, if we admit the *Hypothesis* of every fix'd Star's being a Sun or Sun-like Body, and having a Choire of Planets, in like manner moving about him. These Revolutions, we have reason to believe, are as exactly equal and uniform as the Earth's are: which could not be were there any place for Chance, and did not a Providence continually over-see and secure them from all alteration or imminution, which either internal Changes in their own parts, or external Accidents and Occurrences would at one time or other necessarily induce.

of the
Hemi-
al cold
ed and
eafona-
n is as
s, as it
they be
f them
he Sun
fuch a
Nature
not yet
great I
or the

Bodies,
motions,
revoluti-
id Situ-
overn'd
o much
er com-
the *Hy-*
ple and
ey give
ns. It
I know
nd con-
Epi-
contra-
in the
Celeſti-
al

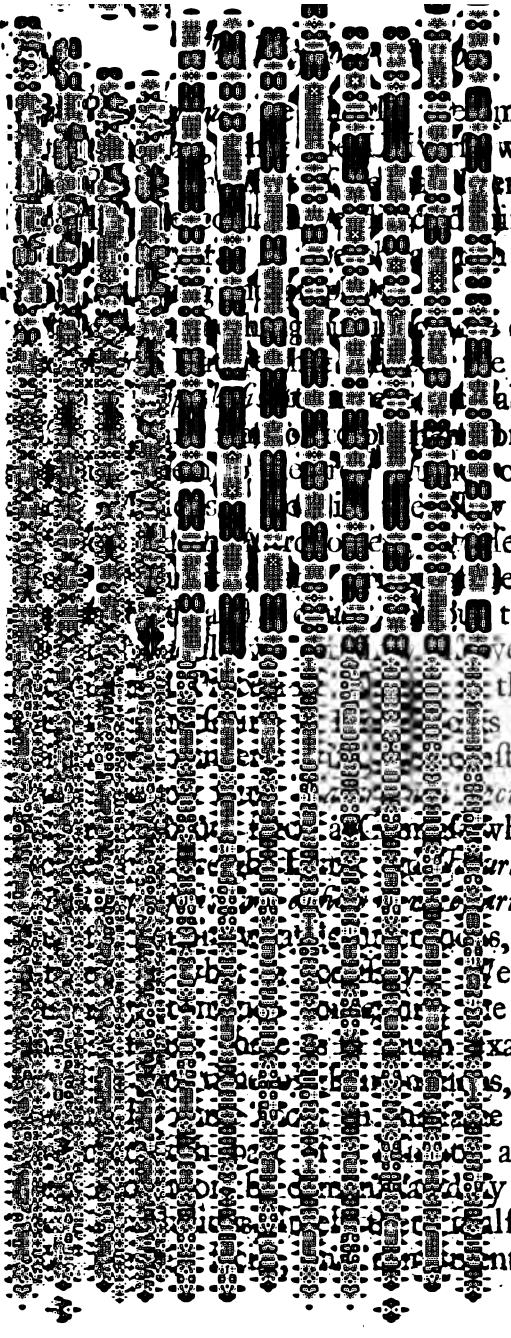

[illegible] me blasphe-
[illegible] was a bung-
[illegible] en of God's
[illegible] im to have
[illegible] and igno-
[illegible]
[illegible] of the true
[illegible] e Contrivers
[illegible] absurd Sup-
[illegible] or true, and
[illegible] of the Hea-
[illegible] *Hypothesis*
[illegible] see most of
[illegible] es rectify'd
[illegible] they would
[illegible] ver the true
[illegible] those Revo-
[illegible] s of Nature
[illegible] stantly find
[illegible] *cit circuitus*,
[illegible] when it may
[illegible] *ura nec abun-*
[illegible] *riis*, Nature
[illegible] s, neither is
[illegible] We may also
[illegible] e Heavenly
[illegible] xactness ob-
[illegible] s, that they
[illegible] e periods to
[illegible] as may be-
[illegible] y comparing
[illegible] also us'd the
[illegible] nt way for
the

the performance of them. Among theſe Heavenly Bodies.

Firſt, the *Sun*, a vaſt Globe of Fire, eſteem'd by the ancienter and moſt modeſt computation above 160 times bigger than the Earth, the very Life of this inferiour World, without whoſe ſalutary and vivifick Beams all Motion, both Animal, Vital and Natural, would ſpeedily ceaſe, and nothing be left here below but Darkneſs and Death: All Plants and Animals muſt needs in a very ſhort time be not only mortified, but together with the ſurface of Land and Water frozen as hard as a Flint or Adamant: So that of all the Creatures of the World, the ancient Heathen had moſt reaſon to worſhip him as a God, tho' no true reaſon; becauſe he was but a Creature, and not God: And we Chriſtians, to think that the Service of the Animals that live upon the Earth, and principally Man, was one end of his Creation; ſeeing without him there could no ſuch things have been. This *Sun*, I ſay, according to the old *Hypotheſis*, whirl'd round about the Earth daily with incredible celerity, making Night and Day by his riſing and ſetting; Winter and Summer, by his acceſs to the ſeveral Tropicks, creating ſuch a grateful variety of Seaſons, enlightning all parts of the Earth by his Beams, and cheriſhing them by his Heat, ſituate and mov'd ſo in reſpect of this ſublunary World, (and it's likely alſo in reſpect of all the Planets about him) that Art and Counſel could not have deſign'd either to have placed him better,

or mov'd him more conveniently for the Service thereof, as I could easily make appear by the Inconveniencies that would follow upon the supposition of any other situation and motion, shews forth the great Wisdom of him who so dispos'd and mov'd him.

Secondly, The *Moon*, a Body in all probability somewhat like the Earth we live upon, by its constant and regular Motion helps us to divide our time, reflects the Sun-beams to us, and so by illuminating the Air, takes away in some measure the disconsolate darkness of our Winter Nights, procures or at least regulates the Fluxes and Refluxes of the Sea, whereby the Water is kept in constant Motion, and preserv'd from Putrefaction, and so render'd more salutary for the maintenance of its Breed, and useful and serviceable for Man's convenience of Fishing and Navigation; not to mention the great influence it is suppos'd to have upon all moist Bodies, and the growth and encrease of Vegetables and Animals: Men generally observing the Age of the *Moon* in the planting of all kinds of Trees, sowing of Grain, grafting and inoculating, and pruning of Fruit-Trees, gathering of Fruit, cutting of Corn or Grass; and thence also making Prognosticks of Weather, because such Observations seems to me uncertain. Did this *Luminary* serve to no other ends and uses, as I am perswaded it doth many, especially to maintain the Creatures which in all likelihood breed and inhabit there, for which I refer you to the ingenious Treatises written by Bishop *Wilkins* and Monsieur

Monſieur *Fontenalle* on that Subject, yet theſe were enough to evince it to be the Effect and Product of Divine Wiſdom and Power.

Thirdly, As for the reſt of the *Planets*; beſides their particular Uſes, which are to us unknown, or meerly conjectural, their Courſes and Revolutions, their Stations and Retrogradations, obſerv'd conſtantly ſo many Ages together in moſt certain and determinate periods of time, do ſufficiently demonſtrate that their Motions are inſtituted and govern'd by Counſel, Wiſdom and Underſtanding.

Fourthly, The like may be ſaid of the *fix'd Stars*, whoſe Motions are regular, equal and conſtant. So that we ſee nothing in the Heavens which argues Chance, Vanity or Error; but on the contrary, Rule, Order, and Conſtancy; the Effects and Arguments of Wiſdom: Wherefore, as *Cicero* excellently concludes, *Cœleſtem ergo admirabilem ordinem, incredibilemque conſtantiam, ex qua converſatio & ſalus omnium omnis oritur, qui vacare mente putat, næ ipſe mentis expers habendus eſt:* 'Wherefore whoſoever thinketh that the admirable Order and incredible Conſtancy of the Heavenly Bodies and their Motions, whereupon the Preſervation and Welfare of all things doth depend, is not govern'd by Mind and Underſtanding, he himſelf is to be accounted void thereof. And again, Shall we (ſaith he) when we ſee an Artificial Engine, as a Sphere or Dyal, or the like, at firſt ſight acknowledge, that it is a Work of Reaſon and Art? *Cum autem impe-*

tum cœli, admirabili cum celeritate moveri vertique videamus constantissimè conficientem vicissitudines anniversarias, cum summâ Salute & Conservatione rerum omnium, dubitare quin ea non solùm ratione fiant, sed excellenti quâdam Divinâque ratione: 'And can we, when we 'see the force of the Heavens mov'd and 'whirl'd about with admirable Celerity, most 'constantly finishing its anniversary Vicissi-'tudes, to the eminent Welfare and Preser-'vation of all things, doubt at all that these 'things are perform'd not only by Reason, but 'by a certain excellent and divine Reason?

To these things I shall add an Observation which I must confess my self to have borrow'd of the honourable Person more than once mention'd already, that even the *Eclipses* of the *Sun* and *Moon*, though they be frightful Things to the superstitious Vulgar, and of ill Influence on Mankind, if we may believe the no less superstitious Astrologers, yet to knowing Men, that can skilfully apply them, they are of great use, and such as common Heads could never have imagin'd: since not only they may on divers Occasions help to settle *Chronology*, and rectifie the Mistakes of *Historians* that writ many Ages ago; but which is, though a less Wonder, yet of greater Utility, they are (as things yet stand) necessary to define with competent certainty, the Longitude of places or points on the Terraqueous Globe, which is a thing of very great moment not only to *Geography*, but to the most useful and important

tant Art of *Navigation.* To which may be added, which I ſhall hereafter mention, that they ſerve to demonſtrate the ſpherical roundneſs of the Earth. So that I may well conclude with the Pſalmiſt, *Pſal.* 19. 1. *The Heavens declare the Glory of God, and the Firmament ſheweth his handy-work.*

Of Terreſtrial and Inanimate Simple Bodies.

I come now to conſider the Terreſtrial Bodies; I ſhall ſay nothing of the whole Body of the Earth in general, becauſe I reſerve that as one of the Particulars I ſhall more carefully and curiouſly examine.

Terreſtrial Bodies, according to our method before propounded, are either *inanimate* or *animate*, and the *inanimate* either *ſimple* or *mixt*; *Simple*, as the four Elements, *Fire*, *Water*, *Earth* and *Air*; I call theſe *Elements* in compliance (as I ſaid before) with the vulgarly-receiv'd Opinion; not that I think them to be the Principles or component Ingredients of all other ſublunary Bodies: I might call them the four great Aggregates of Bodies of the ſame Species, or four ſorts of Bodies, of which there are great Aggregates. Theſe, notwithſtanding they are endued with contrary Qualities, and are continually encroaching one upon another, yet they are ſo balanc'd, and kept in ſuch an *æquilibrium*, that neither prevaileth over other, but what one gets in one place it loſeth in another.

Firſt, *Fire* cheriſheth and reviveth by its heat, without which all things would be tor-

Fid and without Motion, nay, without Fire no Life, it being the vital Flame residing in the Blood that keeps the bodily Machine in motion, and renders it a fit Organ for the Soul to work by. The Uses of Fire (I do not here speak of the Peripateticks Elementary Fire in the Concave of the Moon, which is but a meer Figment, but our ordinary Culinary) are in a manner infinite for dressing and preparing of Victuals, bak'd, boil'd and roast; for melting and refining of Metals and Minerals; for the Fusion of Glass, [a Material whose Uses are so many, that it is not easie to enumerate them, it serving us to make Windows for our Houses, Drinking-Vessels, Vessels to contain and preserve all sorts of fermented Liquors, distill'd Waters, Spirits, Oils, Extracts, and other Chymical Preparations, as also Vessels to distil and prepare them in; for Looking-glasses, Spectacles, Microscopes and Telescopes, whereby our Sight is not only reliev'd, but wonderfully assisted to make rare Discoveries] for making all sorts of Instruments for Husbandry, mechanick Arts and Trade, all sorts of Arms or Weapons of War defensive and offensive; for fulminating Engines; for burning of Lime, baking of Bricks, Tiles, and all sorts of Potters Vessels or Earthern Ware; for casting and forging Metaline Vessels and Utensils; for Distillations, and all Chymical Operations hinted before in the use of Glass; for affording us Lights for any Work or Exercise in Winter Nights; for digging in Mines and dark Caverns; And finally by its comfortable warmth

securing

ſecuring us from the injuries of Cold, or relieving when we have been bitten and benum'd with it. A Subject or Utenſil of ſo various and inexplicable uſe, who could have invented and formed, but an infinitely wiſe and powerful Efficient?

Secondly, The *Air* ſerves us and all Animals to breath in, containing the Fewel of that vital Flame we ſpeak of, without which it would ſpeedily languiſh and go out. So neceſſary it is for us and other Land-Animals, that without the uſe of it we could live but very few Minutes: Nay, Fiſhes and other Water-Animals cannot abide without the uſe of it. For if you put Fiſh into a Veſſel of a narrow Mouth full of Water, they will live and ſwim there, not only Days and Months, but even Years. But if with your Hand or any other cover you ſtop the Veſſel ſo as wholly to exclude the Air, or interrupt its Communication with the Water, they will ſuddenly be ſuffocated; as *Rondeletius* affirms he often experimented: If you fill not the Veſſel up to the top, but leave ſome ſpace empty for the Air to take up, and then clap your hand upon the Mouth of the Veſſel, the Fiſhes will preſently contend which ſhall get uppermoſt in the Water, that ſo they may enjoy the open Air; which I have alſo obſerv'd them to do in a Pool of Water that hath been almoſt dry in the Summer-time, becauſe the Air that inſinuated it ſelf into the Water did not ſuffice them for Reſpiration. Neither is it leſs ne-

ceſſary for Inſects than it is for other Animals, but rather more, theſe having more Air-Veſſels for their Bulk by far than they, there being many Orifices on each ſide their Bodies for the Admiſſion of Air, which if you ſtop with Oil or Honey, the Inſect preſently dies, and revives no more. This was an Obſervation of the Antients, though the reaſon of it they did not underſtand (*Oleo illito Inſecta omnia exanimantur.* Plin.) which was nothing but the intercluding of the Air; for tho' you put Oil upon them, if you put it not upon or obſtruct thoſe Orifices therewith, whereby they draw the Air, they ſuffer nothing: if you obſtruct only ſome, and not others, the parts which are near and ſupplied with Air; from thence are by and by convulſed and ſhortly relaxed and deprived of Motion, the reſt that were untouch'd ſtill retaining it. Nay, more than all this, Plants themſelves have a kind of Reſpiration, being furniſh'd with Plenty of Veſſels for the derivation of Air to all their Parts, as hath been obſerv'd, nay, firſt diſcover'd, by that great and curious Naturaliſt *Malpighius*. Another uſe of the Air is to ſuſtain the Flight of Birds and Inſects: Moreover by its gravity it raiſes the Water in Pumps, Siphons and other Engines, and performs all thoſe feats which former Philoſophers through ignorance of the Efficient Cauſe attributed to a Final, namely, Natures abhorrence of a Vacuity or empty ſpace. The elaſtick or expanſive Faculty of the Air, whereby it dilates it ſelf, when compreſſed,

(indeed

(indeed this lower Region of it, by reaſon of the weight of the ſuperincumbent, is always in a compreſſed ſtate) hath been made uſe of in the common Weather-glaſſes, in Wind-guns, and in ſeveral ingenious Water-Works, and doubtleſs hath a great Intereſt in many natural Effects and Operations.

Againſt what we have ſaid of the neceſſity of the Air for the maintenance of the Vital Flame, it may be objected, That the *Fœtus* in the Womb lives; its Heart pulſes, and its Blood circulates; and yet it draws in no Air, neither hath the Air any acceſs to it. To which I anſwer, That it doth receive Air, ſo much as is ſufficient for it in its preſent State, from the maternal Blood by the *Placenta uterina*, or the *Cotyledons*. This Opinion generally propounded, *viz.* That the Reſpiration of the Dam did ſerve the *Fœtus* alſo, or ſupply ſufficient Air to it, I have met with in Books, but the explicit Notion of it I owe to my Learned and Worthy Friend Dr. *Edward Hulſe*, which comparing with mine own Anatomical Obſervations, I found ſo conſonant to Reaſon, and highly probable, that I could not but yield a firm Aſſent to it. I ſay then, That the chief uſe of the Circulation of the Blood through the *Cotyledones* of a Calf in the Womb, (which I have often diſſected) and by Analogy thro' the *Placenta uterina* in an Humane *Fœtus*, ſeems to be the impregnation of the Blood with Air, for the feeding of the *vital Flame*. For if it were only for Nutrition, what need of two ſuch great Arte-

ries to convey the Blood thither? It would (one might rationally think) be more likely, that as in the *Abdomen* of every Animal, so here there should have been some lacteal Veins form'd, beginning from the *Placenta* or *Cotyledons*, which concuring in one common *ductus*, should at last empty themselves into the *Vena cava*. Secondly, I have observed in a Calf, the Umbilical Vessels to terminate in certain Bodies divided into a multitude of carneous *papillæ*, as I may so call them, which are receiv'd into so many Sockets of the *Cotiledons* growing on the Womb; which carneous *papillæ*, may without force or laceration be drawn out of those Sockets. Now these *papillæ* do well resemble the *Aristæ* or *radii* of a Fishes Gills, and very probably have the same use to take in the Air. So that the maternal Blood which flows to the *Cotyledons*, and encircles these *papillæ*, communicates by them to the Blood of the *Fœtus*, the Air wherewith it self is impregnate; as the Water flowing about the carneous *radii* of the Fishes Gills doth the Air that is lodg'd therein to them. Thirdly, That the maternal Blood flows most copiously to the *Placenta uterina* in Women, is manifest from the great Hemorrhagy that succeeds the separation thereof at the Birth. Fourthly, After the Stomach and Intestines, are form'd, the *Fœtus* seems to take in its whole nourishment by the Mouth; there being always found in the Stomach of a Calf, plenty of the Liquor contain'd in the *Amnios* wherein he swims, and *fæces* in his Intestines, and abundance

dance of Urine in the *Allantoides*. So that the *Fœtus* in the Womb doth live as it were the life of a Fish. Lastly, Why else should there be such an instant necessity of Respiration so soon as ever the *Fœtus* is fallen off from the Womb

I know that if the *Fœtus* be taken out of the Womb inclos'd in the Secundines, it will continue to live, and the Blood to circulate for a considerable time, as Dr. *Harvey* observes. The reason whereof I conceive to be, because the Blood still circulates through the *Cotyledons* or *Placenta*, which are now expos'd to the open Air, and so from thence receives sufficient supplies thereof, to continue its gentle Motion, and feed the vital Flame. But when upon exclusion of the Young the Umbilical Vessels are broken, and no more Air is receiv'd that way, the Plastick Nature, to preserve the Life of the Animal, speedily raises the Lungs, and draws into them Air in great abundance, which causes a sudden and mighty accension in the Blood; to the maintenance whereof a far greater quantity of Air is requisite, than would serve to feed the mild and languid Flame before.

This way we may give a facile and very probable Account of it, to wit, because receiving no more Communications of Air from its Dam or Mother, it must needs have a speedy Supply from without, or else extinguish and die for want of it; being not able to live long-

er

er without Air at its firſt Birth, than it can do afterward.

Upon this occaſion give me leave to diſcourſe a little concerning the Air's inſinuating it ſelf into the Water. I ſay therefore, That the Air, at leaſt that part of it which is the Aliment of Fire, and Fewel of the vital Flame in Animals, eaſily penetrates the Body of Water expos'd to it, and diffuſeth it ſelf through every part of it. Hence it is that we find Fiſh in ſubterraneous Rivers, and foſſil Fiſh in the Earth it ſelf; which can no more live without Air there than in the open Waters: Hence the Miners, when they come once at Water, are out of all danger of Damps. You'll ſay, How gets the Air into the Water in Subterraneous Rivers, and into the Earth to the foſſil Fiſhes? I anſwer, The ſame way that the Water doth: which I ſuppoſe to be by its upper Superficies; the Water deſcending by Pores and Paſſages that there it finds into Chinks and Veins, and a by confluence of many of them by degrees ſwelling into a Stream, the Air accompanies and follows it by a conſtant ſucceſſion. As for foſſil Fiſhes, ſome make their way into the Earth up the Veins of Water opening into the Banks of Rivers, where they lie till they grow ſo great that they cannot return: In which Veins they find Air enough to ſerve their turn, needing not much by reaſon that they lie ſtill, and move but little. Others in times of Floods are left in the Meadows, and with the Water ſink into the Earth

at

at ſome Holes and Pores that the Water finds or makes, by which alſo they are ſupplied with Air. The reaſon why the Miners are out of danger of Damps when they come to Water, I conceive is, becauſe then preſently the Air that ſtagnated in the Shaft ſinks into the Water, and freſh Air deſcends and ſucceeds, and ſo there is a circulation; in the ſame manner as by the ſinking of an Air-ſhaft the Air hath liberty to circulate, and carry out the Steams both of the Miners Breath and the Damps, which would otherwiſe ſtagnate there. Indeed, though there were no Damps, yet the nitrous part of the Air being ſpent and conſum'd by the breathing of the Miners, the remaining part would be render'd altogether unfit for Reſpiration, unleſs new and freſh Air could ſucceed.

And here methinks appears a Neceſſity of bringing in the Agency of ſome Super-intendent intelligent Being, be it a *Plaſtick Nature*, or what you will. For what elſe ſhould put the Diaphragm, and all the Muſcles ſerving to Reſpiration, in motion all of a ſudden ſo ſoon as ever the *Fœtus* is brought forth? Why could they not have reſted as well as they did in the Womb? What aileth them that they muſt needs beſtir themſelves to get in Air to maintain the Creatures Life? Why could they not patiently ſuffer it to die? That the Air of it ſelf could not ruſh in, is clear; for that on the contrary there is requir'd ſome force to remove the incumbent Air, and make room for the External to enter. You will ſay, the Spirits do at this time

time flow to the Organs of Reſpiration, the Diaphragm and other Muſcles which concur to that Action, and move them. But what rouſes the Spirits which were quieſcent during the continuance of the *Fœtus* in the Womb? Here is no appearing Impellent but the external Air, the Body ſuffering no change but of Place, out of its cloſe and warm Priſon into the open and cool Air. But how or why that ſhould have ſuch an influence upon the Spirits, as to drive them into thoſe Muſcles electively, I am not ſubtil enough to diſcern. As for the Reſpiration of the Chick in the Egg, I ſuppoſe the Air not only to be included in the White, but alſo to be ſupply'd through the Shell and Membranes.

Thirdly, *Water* is one part, and that not the leaſt of our Suſtenance, and that affords the greateſt ſhare of Matter in all Productions; being not (as it exiſts in the World) a ſimple and unmix'd Body, but containing in it the Principles or minute component Particles of all Bodies. To ſpeak nothing of thoſe inferior Uſes of Waſhing and Bathing, dreſſing and preparing Victuals. But if we ſhall conſider the great *Concepticula* and Congregations of Water, and the diſtribution of it all over the dry Land in Springs and Rivers, there will occur abundant Arguments of Wiſdom and Underſtanding. The Sea, what infinite Variety of Fiſhes doth it nouriſh! *Pſal.* 104. 25. In the Verſe next to my Text; *The Earth is full of thy Riches: So is this great and wide Sea, wherein are things creeping*

creeping innumerable, both ſmall and great Beaſts, &c. How doth it exactly compoſe it ſelf to a level or equal Superficies, and with the Earth make up one Spherical Roundneſs? How doth it conſtantly obſerve its Ebbs and Flows, its Spring and Nepe-Tides, and ſtill retain its Saltneſs ſo convenient for the Maintenance of its Inhabitants, ſerving alſo the Uſes of Man for Navigation, and the Convenience of Carriage? That it ſhould be defined by Shores and Strands and Limits, I mean at firſt, when it was natural to it to overflow and ſtand above the Earth. All theſe Particulars declare abundance of Wiſdom in their primitive Conſtitution. This laſt the Pſalmiſt takes notice of in the 6th, 7th, 8th, and 9th Verſes of this *Pſalm*. Speaking of the Earth at the firſt Creation, he ſaith, *Thou coveredſt it with the Deep as with a Garment, the Waters ſtood above the Mountains. At thy Rebuke they fled, at the Voice of thy Thunder they haſted away (the Mountains aſcend, the Valleys deſcend) unto the place thou haſt prepared for them. Thou haſt ſet a bound that they may not paſs over: That they turn not again to cover the Earth.* But what need was there (may ſome ſay) that the Sea ſhould be made ſo large, that its *Superficies* ſhould equal if not exceed that of the dry Land? Where is the Wiſdom of the Creator, in making ſo much uſeleſs Sea, and ſo little dry Land, which would have been far more beneficial and ſerviceable to Mankind? Might not at leaſt half the Sea have been ſpar'd, and added to the Land, for the Entertainment

and

and Maintenance of Men, who by their continual ſtriving and fighting to enlarge their Bounds, and encroaching upon one another, ſeem to be ſtraitned for want of Room.

To this Objection againſt the Wiſdom of God in thus dividing *Sea* and *Land*, Mr. *Keil* in his *Examination of Dr.* Burnet's *Theory of the Earth*, p. 92, 93. thus anſwers, *This as moſt other of the Atheiſt's Arguments, proceeds from a deep Ignorance of Natural Philoſophy. For if there were but half the Sea that now is, there would be alſo but half the quantity of Vapours, and conſequently we could have but half ſo many Rivers as now there are to ſupply all the dry Land we have at preſent, and half as much more. For the quantity of Vapours which are rais'd, bears a proportion to the Surface whence they are rais'd, as well as to the Heat which rais'd them. The wiſe Creator therefore did ſo prudently order it, that the Sea ſhould be large enough to ſupply Vapours ſufficient for all the Land, which it would not do if it were leſs than now it is.*

But againſt this it may be objected, Why ſhould not all the Vapours which are rais'd out of the Sea fall down again into it by Rain? Is there not as much reaſon that the Vapours which are exhaled out of the Earth ſhould be carried down to the Sea, as that thoſe raiſed out of the Sea be brought up upon the dry Land? If ſome by Winds be driven from the Sea up Land, others by the ſame cauſe will be blown down from Land to Sea, and ſo balancing one another, they will in ſum fall equally

qually upon Sea and Land; and conſequently the Sea contribute nothing to the watering of the Earth, or the maintenance of Ri[illegible]s.

To which I anſwer, That as to the watering of the Earth there needs no Supply from the Sea, there being ſufficient Water exhaled out of it ſelf to do that; there is no more return'd upon it by Rain ſo as to reſt upon it, than an equivalent Quantity to what was rais'd out of it.

But the Rivers muſt be ſupplied otherways. Our Opinion is, That they have their Supply from Rain and Vapours. The Queſtion is, Whence theſe Vapours are brought? We anſwer, From the Sea. But what brings them up from the Sea? I anſwer, The Winds: And ſo I am arriv'd at the main Difficulty. Why ſhould not the Winds carry them that are exhaled out of the *Earth* down to the *Sea*, as well as bring them up upon the Earth, which are rais'd from the Sea? Or which is all one, why ſhould not the Winds blow indifferently from Sea and Land? To which I anſwer, That I muſt needs acknowledge my ſelf not to comprehend the Reaſon hereof. God is truly ſaid, *Pſal.* 135. 7. *To bring the Wind out of his Treaſures.* But the Matter of Fact is moſt certain, *viz.* that the Winds do bring abundantly more Vapours up from the Sea than they carry down thither.

Firſt, becauſe otherwiſe there can no Account be given of *Floods*. It is clear, that Floods with us proceed from Rain; and it is often a vaſt Quantity of Water they carry down

to the Sea. Whence come thoſe Vapours which ſupply all this Water? I hope thoſe who bring up Springs and Rivers from the great *Abyſs*, will not bring thoſe Vapours, which unite into Drops and deſcend in Rain from thence too. Should they riſe from the dry Land only, they would ſoon render it dry indeed; more parch'd than the Deſarts of *Libya*. We ſhould quickly come to an end of Floods, and of Rain too, if nothing were return'd from the Sea again, not to mention that the Sea muſt needs in ſuch a caſe overflow its Shores, and enlarge its Bounds.

But this way there is an eaſy Account to be given. It is clear, that the Sun doth exhale Vapours both from Sea and Land; and that the Superficies of Sea and Land is ſufficient to yield Vapours for Rain, Rivers and Floods, when heated to ſuch a degree as the Sun heats it: So that there wants only Wind to bring up ſo great a proportion of Vapours from the Sea as may afford Water for the Floods; that is, ſo much as is return'd back again to the Sea.

Some may perchance demand, To What purpoſe ſerve the Floods? What uſe is there of them? I anſwer, To return back to the Sea the ſurpluſage of Water after the Earth is ſated with Rain. It may be further ask'd, What need more Rain be poured upon the Earth than is ſufficient to water it? I reply, That the Rain brings down from the Mountains and higher Grounds a great quantity of Earth, and in times of Floods ſpreads it upon the Meadows and Levels, rendering them thereby ſo fruitful as to

ſtand

ſtand in need of no culture or manuring. So we ſee the Land of *Egypt* owes its great Fertility to the annual overflowing of the River *Nilus:* and it's likely the Countries bordering upon the River of *Ganges* may receive the like benefit by the overflowing thereof. Moreover, all Rain-water contains in it a copious Sediment of Terreſtrial Matter, which by ſtanding it precipitates, and is not a ſimple Elementary Water. This Terreſtrial Matter ſerves for the nouriſhment of Plants, and not the Water it ſelf, which is but a Vehicle to derive this Nutriment to all the parts of the Plant: and therefore the more Rain, the more of this Nutritious Matter may be precipitated upon the Earth, and ſo the Earth render'd more fruitful. Beſides all this, its not unlikely, that the Rain-water may be endu'd with ſome vegetating or prolifick Vertue, deriv'd from ſome Saline or Oleoſe Particles it contains: For we ſee that Aquatick Plants, which grow in the very Water, do not thrive and flouriſh in dry Summers, when they are not alſo water'd with the Dew of Heaven.

Secondly, Another Argument to prove, that the Winds bring up more Vapours from the Sea than they carry down thither, is, Becauſe the Winds do more frequently blow from the Sea than to the Sea. This appears from the Trees which grow on and near the Sea-ſhores all along the Weſtern Coaſt of *England*, whoſe Heads and Boughs I have obſerv'd to run out far to Landward, but toward the Sea to be ſo ſnub'd by the

Winds, as if their Boughs and Leaves had been par'd or ſhaven off on that ſide.

It is alſo obſerv'd that the Weſtern Wind, which is the moſt violent and boiſterous of all with us in *England*, which comes from off the great *Atlantick* Ocean, is of longeſt continuance. *Julius Cæſar*, in his 5th Book of *Commentaries de bello Gallico*, ſaith of it, *Magnam partem omnis temporis in his locis fluere conſuevit*; it is wont to blow in theſe quarters a great part of the whole Year. Which Obſervation holds true at this day, the Wind lying in that corner at leaſt three quarters of the Year.

Since this Motion of the Winds is conſtant, there is doubtleſs a conſtant and ſetled Cauſe of it, which deſerves to be enquir'd into and ſearch'd out by the Study and Endeavours of the moſt ſagacious Naturaliſts. But however the Wind be rais'd, it may more eaſily blow from Sea to Land, than from Land to Sea, becauſe the Superficies of the Sea being even or level, there is nothing to ſtop its Courſe; but on the Land there are not only Woods, but Mountains to hinder and divert it.

Having my ſelf ſeen ſo much of the bottom of the Sea round about the Coaſts of *England*, and a great part of the *Low Countries*, of *Italy* and *Sicily*, I muſt needs adhere to what I deliver'd, That where the bottom of the Sea is not Rocky, but Earth, Owze or Sand, and that is incomparably the greateſt part of it, it is by the Motion of the Waters, ſo far as the Reciprocation of the Sea extends to the bottom, brought

to

to a level; and if it ſhould be now unequal, would in time be level'd again. By level I do not mean ſo as to have no declivity (for the Reciprocation preſerves that, the Flood hindring the conſtant carrying down of the bottom) but only to have an equal and uniform deſcent from the Shores to the Deeps. Now all thoſe relations of Urinators belong only to thoſe places where they have dived, which are always rocky: for there is no reaſon why they ſhould dive where the bottom is level and ſandy. That the Motion of the Water deſcends to a good depth, I prove from thoſe Plants that grow deepeſt in the Sea, becauſe they all generally grow flat in manner of a Fan, and not with branches on all ſides like Trees; which is ſo contriv'd by the providence of Nature, for that the edges of them do in that poſture with moſt eaſe cut the Water flowing to and fro; and ſhould the flat ſide be objected to the ſtream, it would ſoon be turn'd edge-wiſe by the force of it, becauſe in that ſite it doth leaſt reſiſt the Motion of the Water: whereas did the Branches of theſe Plants grow round, they would be thrown backward and forward every Tide. Nay, not only the Herbaceous and Woody Submarine Plants, but alſo the * *Lithophyta* themſelves affect this manner of growing, as I have obſerv'd in various kinds of *Corals* and *Pori*. Hence I ſuſpect all thoſe Relations concerning Trees growing at the bottom of the Sea, and bringing forth Fruit there: and as for the *Maldiva Nut*, till better Information, I adhere

* Stone-Plants.

to *Garcias*'s Opinion, which may be ſeen in *Cluſius*. Further I do believe, that in the great depths of the Sea there grow no Plants at all, the bottom being too remote from the external Air, which though it may pierce the Water ſo low, yet I doubt whether in quantity ſufficient for the Vegetation of Plants: Nay, we are told that in thoſe deep and bottomleſs Seas there are no Fiſh at all; yet not becauſe there are no Plants or Inſects to feed them, for that they can live upon Water alone, *Rondeletius*'s Experiment about keeping them in a Glaſs doth undeniably prove, but becauſe their Spawn would be loſt in thoſe *Seas*, the bottom being too cold for it to quicken there; or rather becauſe being lighter than the Water, there, it would not ſink to the bottom, but be buoy'd up by it, and carried away to the Shallows.

Again, The great uſe and convenience, the beauty and variety of ſo many Springs and Fountains, ſo many Brooks and Rivers, ſo many Lakes and ſtanding Pools of Water, and theſe ſo ſcatter'd and diſpers'd all the Earth over, that no great part of it is deſtitute of them, without which it muſt, without a ſupply otherways, be deſolate and void of Inhabitants; afford abundant Arguments of Wiſdom and Counſel. That Springs ſhould break forth on the ſides of Mountains moſt remote from the Sea. That there ſhould way be made for Rivers thro' Straits and Rocks, and ſubterraneous Vaults, ſo that one would think that Nature had cut a way on purpoſe to derive the Water, which elſe would

would overflow and drown whole Countries. That the Water paſſing thro' the Veins of the Earth, ſhould be rendred freſh and potable, which it cannot be by any percolations we can make, but the ſaline Particles will paſs through a tenfold Filtre. That in ſome places there ſhould ſpring forth Metallick and Mineral Waters, and hot Baths, and theſe ſo conſtant and permanent for many Ages; ſo convenient for divers Medicinal Intentions and Uſes, the Cauſes of which things, or the Means and Methods by which they are perform'd, have not been as yet certainly diſcover'd; only in general *Pliny*'s Remark may be true, *Tales ſunt aquæ, qualis terra per quam fluunt.* Hence they are Cold, Hot, Sweet, Stinking, Purgative, Diuretick or Ferrugineous, Saline, Petrefying, Bituminoſe, Venenoſe, and of other qualities.

Laſtly, The *Earth*, which is the Baſis and Support of all Animals and Plants, and affords them the hard and ſolid part of their Bodies, yielding us Food and Suſtenance, and partly alſo Clothing; for I do not think that Water ſupplies Man and other Animals, or even Plants themſelves, with their nouriſhment, but ſerves chiefly for a Vehicle to the alimentary Particles, to convey and diſtribute them to the ſeveral parts of the Body. Water, as it exiſts in the World, is not a ſimple unmix'd Body, but contains the terreſtrial component Parts of the Bodies of Animals and Plants: Simple Elementary Water nouriſhes not at all. How variouſly is the Surface of this Earth diſtinguiſh'd into

Hills, and Valleys, and Plains, and high Mountains, affording pleaſant Proſpects? How curiouſly cloath'd and adorn'd with the grateful verdure of Herbs and ſtately Trees, either diſpers'd and ſcatter'd ſingly, or as it were aſſembled in Woods and Groves, and all theſe beautified and illuſtrated with elegant Flowers and Fruits, *quorum omnium incredibilis multitudo, inſatiabili varietate diſtinguitur*, as *Tully* ſaith. This alſo ſhews forth to them that conſider it, both the Power and Wiſdom of God: So that we may conclude with *Solomon*, *Prov.* 3. 19. *The Lord by Wiſdom hath founded the Earth, by Underſtanding hath he eſtabliſh'd the Heavens.*

But now, if we paſs from Simple to Mix'd Bodies, we ſhall ſtill find more matter of Admiration, and Argument of Wiſdom. Of theſe we ſhall firſt conſider thoſe they call imperfectly Mix'd, or *Meteors.*

Of Meteors.

As firſt of all *Rain*, which is nothing elſe but Water by the heat of the Sun divided into very ſmall inviſible Parts, aſcending in the Air, till encountring the Cold, it be by degrees condens'd into Clouds, and deſcends in Drops; this, though it be exhaled from the Salt Sea, yet by this Natural Diſtillation is render'd freſh and potable, which our Artificial Diſtillations have hitherto been hardly able to effect; notwithſtanding the eminent uſe it would be of to Navigators, and the Rewards promis'd to thoſe that ſhould

ſhould reſolve that Problem of diſtilling freſh Water out of Salt. That the Clouds ſhould be ſo carried about by the Winds, as to be almoſt equally diſpers'd and diſtributed, no part of the Earth wanting convenient Showers, unleſs when it pleaſeth God for the puniſhment of a Nation to with-hold Rain by a ſpecial Interpoſition of his Providence; or if any Land wants Rain, they have a ſupply ſome other way; as the Land of *Egypt*, though there ſeldom falls any Rain there, yet hath abundant Recompence made it by the annual overflowing of the River. This Diſtribution of the Clouds and Rain is to me (I ſay) a great Argument of Providence and Divine Diſpoſition; for elſe I do not ſee but why there might be in ſome Lands continual ſucceſſive Droughts for many Years, till they were quite depopulated; in others as laſting Rains, till they were overflown and drown'd; and theſe, if the Clouds mov'd caſually, often happening; whereas ſince the ancient'ſt Records of Hiſtory we do not read or hear of any ſuch Droughts or Inundations, unleſs perhaps that of *Cyprus*, wherein there fell no Rain there for Thirty-ſix Years, till the Iſland was almoſt quite deſerted, in the Reign of *Conſtantine*; which doubtleſs fell not out without the wiſe diſpoſition of Providence, for great and weighty Reaſons.

Again, If we conſider the manner of the Rain's deſcent, diſtilling down gradually and by drops, which is moſt convenient for the watering of the Earth; whereas if it ſhould fall down

in

in a continual Stream like a River, it would gall the Ground, waſh away Plants by the Roots, overthrow Houſes, and greatly incommode, if not ſuffocate Animals: If, I ſay, we conſider theſe things and many more that might be added, we might in this reſpect alſo cry out with the Apoſtle, *O the depth of the Riches both of the Wiſdom and Knowledge of God!*

Secondly, Another Meteor is the *Wind*; which how many Uſes it doth ſerve to, is not eaſie to enumerate, but many it doth, *viz.* to ventilate and break the Air, and diſſipate noiſom and contagious Vapours, which otherwiſe ſtagnating, might occaſion many Diſeaſes in Animals; and therefore it is an Obſervation concerning our Native Country, *Anglia ventoſa, ſi non ventoſa venenoſa:* To transfer the Clouds from place to place, for the more commodious watering of the Earth. To temper the exceſſes of the Heat, as they find, who in *Braſil*, *New Spain*, the Neighbouring Iſlands, and other the like Countries near the Equator, reap the benefit of the Breezes. To fill the Sails of Ships, and carry them on their Voyages to remote Countries; which of what eminent advantage it is to Mankind, for the procuring and continuing of Trade and mutual Commerce between the moſt diſtant Nations, the illuſtrating every corner of the Earth, and the perfecting Geography and Natural Hiſtory, is apparent to every Man. That the Monſoons and Trade-winds ſhould be ſo conſtant and periodical even to the 30th Degree of Latitude all round the Globe, and

and that they ſhould ſo ſeldom tranſgreſs or fall ſhort of thoſe bounds, is a Subject worthy of the Thoughts of the greateſt Philoſophers. To this may be added the driving about of Windmills for grinding of Corn, making of Oil, draining of Pools, raiſing of Water, ſawing of Wood, fulling of Cloth, *&c.* That it ſhould ſeldom or never be ſo violent and boiſterous, as to overturn Houſes; yea, whole Cities; to tear up Trees by the Roots, and proſtrate Woods; to drive the Sea over the lower Countries; as, were it the effect of Chance, or mere natural Cauſes not moderated by a ſuperiour Power, it would in all likelihood often do. Hurricanes, Spouts, and Inundations would be more frequent than they are. All theſe things declare the Wiſdom and Goodneſs of Him *who bringeth the Wind out of his Treaſures.*

Of Inanimate Mix'd Bodies.

I proceed now to ſuch inanimate Bodies as are called *Perfectè mixta*, perfectly mix'd, improperly enough, they being many of them (for ought I know) as ſimple as thoſe they call Elements. Theſe are *Stones*, *Metals*, *Minerals* and *Salts*.

In *Stones*, which one would think were a neglected *Genus*, what variety? What beauty and elegancy? What conſtancy in their temper and conſiſtency, in their figures and colours? I ſhall ſpeak of firſt ſome notable Qualities wherewith ſome of them are endued; Secondly, The remarkable

remarkable Uſes they are of to us. The Qualities I ſhall inſtance in are, Firſt, *Colour*, which in ſome of them is moſt lively, ſparkling, and beautiful; the *Carbuncle* or *Rubine* ſhining with red, the *Sapphire* with blue, the *Emerauld* with green, the *Topaz* or *Chryſolyte* of the Ancients with a yellow or Gold-colour, the *Amethyſt* as it were tinctur'd with Wine, the *Opal* varying its colours like changeable Taffata, as it is diverſly expos'd to the light. Secondly, *Hardneſs*, wherein ſome Stones exceed all other Bodies, and among them the *Adamant* all other Stones, being exalted to that degree thereof, that Art in vain endeavours to counterfeit it, the factitious Stones of Chymiſts in imitation being eaſily detected by an ordinary Lapidiſt. Thirdly, *Figure*, many of them ſhoot into regular Figures, as *Cryſtal* and baſtard *Diamonds* into Hexagonal; others into thoſe that are more elegant and compounded, as thoſe form'd in imitation of the Shells of teſtaceous Fiſhes of all ſorts, Sharks Teeth and Vertebres, *&c.* If theſe be originally Stones, or primary Productions of Nature in imitation of Shells and Fiſhes Bones, and not the Shells and Bones themſelves petrified, as we have ſometimes thought. Some have a kind of vegetation and reſemblance of Plants, as *Corals*, *Pori*, and *Fungites*, which grow upon the Rocks like Shrubs: To which I might add our ordinary *Star-ſtones* and *Trochites*, which I look upon as a ſort of Rock-Plants.

Secondly,

Secondly, For the Uſes; ſome ſerve for Building, and many ſorts of Veſſels and Utenſils; for Pillars, and Statues, and other carv'd Works in *relieve*, for the Temples, Ornament of Palaces, Portico's, Piazza's, Conduits, *&c.* as Freeſtone and Marble; ſome to burn into Lime, as Chalk and Lime-ſtone; ſome, with the mixture of *Beriglia* or *Kelp*, to make Glaſs, as that the *Venetians* call *Cuogolo*, and common Flints, which ſerve alſo to ſtrike Fire; ſome to cover Houſes, as Slates; ſome for marking, as *Morochthus*, and the fore-mention'd Chalk, which is a πολύχρηστον, ſerving moreover for manuring Land, and ſome Medicinal Uſes; ſome to make Veſſels of which will endure the Fire, as that found in the Country of *Chiavenna* near *Plurs*. To theſe uſeful Stones I might add the *Warming-ſtone*, digg'd in *Cornwal*, which being once well heated at the Fire retains its warmth a great while, and hath been found to give eaſe and relief in ſeveral Pains and Diſeaſes, particularly in that of the internal Hæmorrhoids. I might alſo take notice that ſome Stones are endued with an *Electrical* or attractical Vertue. " My honoured Friend Dr. *Tancred Robinſon*, " in his Manuſcript *Itinerary of Italy*, relates " the many various Figures he obſerv'd natu- " rally delineated and drawn on ſeveral ſorts " of Stones digged up in the Quarries, Caverns " and Rocks, about *Florence*, and other parts " of *Italy*, not only repreſenting Cities, Moun- " tains, Ruins, Clouds, Oriental Characters, " Rivers, Woods, Animals, but alſo ſome

" Plants

" Plants (as Ivy, Moſſes, Maiden-hair, Ferns,
" and ſuch Vegetables as grow in thoſe places)
" ſo exactly deſign'd and impreſs'd upon ſeveral
" kinds of Stones, as though ſome skilful Pain-
" ters or Sculpters had been working upon
" them: The *Doctor* obſerves alſo the wonder-
" ful diverſity of Shapes and Colours that Oars
" and other Foſſils ſhoot into, reſembling al-
" moſt every thing in Nature, for which it
" ſeems very difficult to him to aſſign any
" Cauſe or Principle; in the *Pyrites* alone he
" believes he himſelf may have ſeen at home
" and abroad above a hundred Varieties, and
" yet he confeſſes he has been but a rude Ob-
" ſerver of them. In the Diaphanous Foſſils
" (as Ambers, Cryſtals, Agates, *&c.*) preſerv'd
" in the Cabinets of the great Duke of *Tuſcany*,
" Cardinal *Chigi*, *Settali*, *Moſcardi* and other
" Repoſitories or Muſæum's of that curious
" Country, he takes notice of the admirable
" diverſity of Bodies included and naturally
" impriſon'd within them, as Flies, Spiders,
" Frogs, Locuſts, Bees, Piſmires, Gnats, Graſ-
" hoppers, drops of Liquor, Hair, Leaves,
" Ruſhes, Moſs, Seeds, and other Herbage;
" which ſeem to prove them to have been once
" in a ſtate of Fluidity. The *Bononia* Stone
" digg'd up in the *Appennines* is remarkable for
" its ſhining quality. The *Amianthus* for its
" incombuſtibility. The *Oculus Mundi* for its
" Motion and Change of Colour. The *Lapis*
" *Nephriticus*, *Calaminaris*, *Oſtiocolla*, *Ætites*,
" *&c.* for their Medicinal Uſes.

I might

I might ſpend much time in the diſcourſing of the moſt ſtrange and unacountable Nature and Powers of the Loadſtone, a ſubject which hath exercis'd the Wits and Pens of the moſt acute and ingenious Philoſophers; and yet the *Hypotheſes* which they have invented to give an account of its admirable *Phænomena* ſeems to me lame and unſatisfactory. What can we ſay of the ſubtlety, activity, and penetrancy of its *effluvia*, which no obſtacle can ſtop or repel, but they will make their way through all ſorts of Bodies, firm and fluid, denſe and rare, heavy and light, pellucid and opake? Nay, they will paſs through a vacuity or empty ſpace, at leaſt devoid of Air and any other ſenſible Body. Its attractive power of Iron was known to the Antients; its verticity and direction to the Poles of the Earth is of later invention; which of how infinite advantage it hath been to theſe two or three laſt Ages, the great improvement of Navigation and advancement of Trade and Commerce by rendring the remoteſt Countries eaſily acceſſible, the noble diſcovery of a vaſt Continent or new World, beſides a multitude of unknown Kingdoms and Iſlands, the reſolving experimentally thoſe antient Problems of the Spherical roundneſs of the Earth; of the being of *Antipodes*, or the Habitableneſs of the *Torrid Zone*, and the rendring the whole Terraqueous Globe circumnavigable, do abundantly demonſtrate; whereas formerly they were wont to coaſt it, and creep along the Shores, ſcarce daring to venture out of the ken of Land

when

when they did, having no other Guide but the *Cynoſura* or Pole-Star, and thoſe near it, and in cloudy weather none at all.

As for *Metals*, they are ſo many ways uſeful to Mankind, and thoſe Uſes ſo well known to all, that it would be loſt labour to ſay any thing of them: Without the uſe of theſe we could have nothing of culture or civility: No Tillage or Agriculture; no Reaping or Mowing; no Plowing, or Digging; no Pruning or Loping; Grafting or Inſition; no mechanical Arts or Trades; no Veſſels or Utenſils of Houſhold-ſtuff; no convenient Houſes or Edifices; no Shipping or Navigation. What a kind of barbarous and ſordid Life we muſt neceſſarily have liv'd, the *Indians* in the Northern part of *America* are a clear demonſtration. Only it is remarkable, that thoſe which are of moſt frequent and neceſſary uſe, as Iron, Braſs and Lead, are the moſt common and plentiful: Others that are more rare, may better be ſpar'd, yet are they thereby qualified to be made the common meaſure and ſtandard of the value of all other Commodities, and ſo ſerve for Coin or Money, to which uſe they have been imploy'd by all civil Nations in all Ages.

Now of what mighty importance the uſe of Money is to Mankind, the Learned and Ingenious Dr. *Cockburn* ſhews us, in the *Second Part* of his *Eſſays* concerning the *Nature of Chriſtian Faith*, p. 88. Whenever, ſaith he, the uſe of Money began, it was an admirable Contrivance for rewarding and encouraging Induſtry,

for

for carring on Trade and Commerce certainly, eaſily, and ſpeedily, for obliging all to imploy their various Parts and ſeveral Capacities for the Common Good, and engaging every one to communicate the Benefit of his particular Labour, without any prejudice to himſelf. Covetouſneſs indeed, or an inordinate Love of Money, is vicious, and the Root of much Evil, and ought to be remedied; but the uſe of Money is neceſſary, and attended with manifold Advantages. Where Money has not yet taken place, where the uſe of it hath not yet been introduc'd, Arts and Sciences are not cultivated, nor any of thoſe Exerciſes ply'd, which polite Men's Spirits, and which abate the uneaſineſs of Life. Men there are brutiſh and ſavage, none mind any thing but eating and drinking, and the other acts of Brutal Nature; their Thoughts aſpire no higher than meerly to maintain their Life and Breath: Like the Beaſts they walk abroad all the day long, and range about from place to place, only to ſeek their Food. Whatever may be ſuppos'd to follow if all were acted with great Generoſity and true Charity, yet according to the preſent Temper of Mankind it is abſolutely neceſſary that there be ſome method and means of Commutation, as that of Money, for rendring all and every one mutually uſeful and ſerviceable.

Now Gold and Silver by their rarity are wonderfully fitted and accommodated for this uſe of Permutation for all ſorts of Commodities, or making Money of: Whereas were they

as common and eaſie to come by as Straw or Stubble, Sand or Stones, they would be of no more uſe for Bartering and Commerce than they.

And here he goes on to ſhew the wonderful Providence of God, in keeping up the Value of Gold and Silver, notwithſtanding the vaſt quantities which have been digg'd out of the Earth in all Ages, and ſo continuing them a fit Material to make Money of. For which I refer to the Book.

Of theſe, Gold is remarkable for its admirable Ductility and Ponderoſity, wherein it excels all other Bodies hitherto known. I ſhall only add concerning Metals, that they do pertinaciouſly reſiſt all Tranſmutation; and tho' one would ſometimes think they were turn'd into a different ſubſtance, yet do they but as it were lurk under a *Larva* or Vizard, and may be reduc'd again into their natural Form and Complexions, in diſpite of all the Tortures of Vulcan or corroſive Waters. Note, *That this was written above Thirty Years ſince, when I thought I had reaſon to diſtruſt whatever had then been reported or written to affirm the Tranſmutation of Metals one into another.*

I ſhall omit the conſideration of other Minerals, and of Salts and Earths, becauſe I have nothing to ſay of their Uſes, but only ſuch as refer to Man, which I cannot affirm to have been the ſole or primary End of the Formation of them. Indeed, to ſpeak in general of theſe Terreſtrial inanimate Bodies, they having no ſuch organization of Parts as the Bodies of Animals,

mals, nor any ſo intricate variety of Texture, but that their Production may plauſibly be accounted for by an *Hypotheſis* of Matter divided into minute Particles or Atoms naturally indiviſible, of various but a determinate number of Figures, and perhaps alſo differing in Magnitude, and theſe mov'd, and continually kept in motion according to certain eſtabliſh'd Laws or Rules; we cannot ſo clearly diſcover the Uſes for which they were created, but may probably conclude, that among other Ends they were made for thoſe for which they ſerve us and other Animals; as I ſhall more fully make out hereafter. It is here to be noted, That according to our *Hypotheſis*, the number of the Atoms of each ſeveral Kind that is of the ſame Figure and Magnitude is not nearly equal, but there be infinitely more of ſome *Species* than of others, as of thoſe that compound thoſe vaſt Aggregates of *Air*, *Water*, and *Earth*, more abundantly than of ſuch as make up *Metals* and *Minerals*: The reaſon whereof may probably be, becauſe thoſe are neceſſary to the Life and Being of Man and all other Animals, and therefore muſt be always at hand; theſe only uſeful to Man, and ſerving rather his Conveniences than Neceſſities. The reaſon why I affirm the minute component Particles of Bodies to be naturally indiviſible by any Agent we can imploy, (even Fire it ſelf) which is the only Catholick Diſſolvent, other *Menſtruums* being rather Inſtruments than Efficients in all Solutions, apt by reaſon of the Figure and Smalneſs of their

Parts to cut and divide other Bodies (as Wedges cleave Wood) when actuated by Fire or its Heat, which elſe would have no Efficacy at all (as Wedges have not, unleſs driven by a Beetle:) The reaſon, I ſay, I have already given; I ſhall now Inſtance in a Body whoſe minute parts appear to be indiſſoluble by the Force of Fire, and that is common Water, which diſtil, boil, circulate, work upon how you will by Fire, you can only diſſolve it into Vapour, which when the Motion ceaſes, eaſily returns into Water again; Vapour being nothing elſe but the minute parts thereof, by heat agitated and ſeparated one from another. For another inſtance, ſome of the moſt learn'd and experienc'd Chymiſts do affirm Quick-ſilver to be intranſmutable, and therefore call it *Liquor æternus*. And I am of opinion, that the ſame holds of all ſimple Bodies, that their component Particles are indiſſoluble, by any natural Agent.

We may here note the Order and Method that Metals and Minerals obſerve in their growth, how regularly they ſhoot, ferment, and as it were vegetate and regenerate; Salts in their proper and conſtant Figures, as our ingenious Country-man Dr. *Jordan* obſerves at large in his Diſcourſe of Baths and Mineral Waters.

Of Vegetables or Plants.

I have now done with inanimate Bodies both ſimple and mix'd. The animate are.

Firſt, Such as are endued only with a Vegetative

getative Soul, and therefore commonly called *Vegetables* or *Plants*; of which if we conſider either their ſtature and ſhape, or their age and duration, we ſhall find it wonderful; For why ſhould ſome Plants riſe up to a great height, others creep upon the ground, which perhaps may have equal *Seeds*, nay, the leſſer Plant many times the greater Seed? Why ſhould each particular ſo obſerve its kind, as conſtantly to produce the ſame Leaf for conſiſtency, figure, diviſion, and edging; and bring forth the ſame kind of Flower, and Fruit, and Seed, and that tho' you tranſlate it into a Soil which naturally puts forth no ſuch kind of Plant, ſo that it is ſome * Λόγος σπερματικὸς, which doth effect this or rather ſome intelligent *plaſtick Nature*; as we have before intimated: For what account can be given of the determination of the growth and magnitude of Plants from Mechanical Principles, of *Matter mov'd* without the Preſidency and Guidance of ſome ſuperior Agent? Why may not Trees grow up as high as the Clouds or Vapours aſcend, or if you ſay the Cold of the ſuperiour Air checks them, why may they not ſpread and extend their lateral Branches ſo far 'till their diſtance from the Center of Gravity depreſs them to the Earth, be the Tree never ſo high? How comes it to paſs that tho' by Culture and Manure they may be highly improv'd, and augmented to a double, treble, nay ſome a much greater proportion in magnitude of all their Parts; yet is this advance reſtrain'd within certain limits?

* Seminal Form or Virtue.

mits? There is a *maximum quod ſic* which they cannot exceed. You can by no Culture or Art extend a *Fennel Stalk* to the ſtature and bigneſs of an *Oak*: Then why ſhould ſome be very long-lived, others only Annual or Biennial? How can we imagine that any Laws of Motion can determine the *Situation* of the *Leaves*, to come forth by pairs, or alternately, or circling the Stalk, the *Flowers* to grow ſingly, or in company and tufts, to come forth the boſoms of the Leaves and Branches, or on the tops of Branches and Stalks; the *Figure* of the Leaves, that they ſhould be divided into ſo many Jags or Eſcallops, and curiouſly indented round the Edges; as alſo of the Flower-leaves, their number and ſite, the Figure and number of the *ſtamina* and their *apices*, the figure of the *Stile* and Seed-veſſel, and the number of Cells into which it is divided. That all this be done, and all theſe parts duly proportion'd one to another, there ſeems to be neceſſary ſome intelligent *plaſtick Nature*, which may underſtand and regulate the whole Oeconomy of the Plant: For this cannot be the Vegetative Soul, becauſe that is material and diviſible together with the Body: Which appears in that a Branch cut off of a Plant will take root, and grow, and become a perfect Plant it ſelf, as we have already obſerv'd. I had almoſt forgotten the complication of the Seed-leaves of ſome Plants in the Seed, which is ſo ſtrange, that one cannot believe it to be done by Matter, however mov'd by any Laws or Rules imaginable. Some of them being ſo

cloſe

close plaited, and straitly folded up and thrust together within the Membranes of the Seed, that it would puzzle a Man to imitate it, and yet none of the Folds sticking or growing together; so that they may easily be taken out of their Cases, and spread and extended even with ones Fingers.

Secondly, If we consider each particular part of a Plant, we shall find it not without its End or Use: The *Roots* for its stability and drawing Nourishment from the Earth. The *Fibres* to contain and convey the Sap. Besides which there is a large sort of Vessels to contain the proper and specifick Juice of the Plant: and others to carry Air for such a kind of Respiration as it needeth; of which we have already spoken. The outer and inner Bark in Trees serve to defend the Trunk and Boughs from the excesses of Heat and Cold and Drought, and to convey the Sap for the Annual augmentation of the Tree. For in truth every Tree may in some sense be said to be an Annual Plant, both Leaf, Flower and Fruit, proceeding from the Coat that was superinduc'd over the Wood the last Year, which Coat also never beareth any more, but together with the old Wood serves as a Form or Block to sustain the succeeding annual Coat. The *Leaves* before the *Gemma* or Bud be explicated to embrace and defend, the Flower and Fruit, which is even then perfectly form'd; afterwards to preserve the Branches, Flowers and Fruit from the Injuries of the Summer Sun, which would

too much parch and dry them, if they lay open and expos'd to its Beams without any Shelter; the Leaves I say, qualifie and contemper the Heat, and serve also to hinder the too hasty evaporation of the moisture about the Root: But the principal use of the Leaves (as we learn of Seignior *Malpighii*, Monsieur *Perault*, and Monsieur *Mariotte*) is to concoct and prepare the Sap for the nourishment of the Fruit, and the whole Plant, not only that which ascends from the Root, but what they take in from without, from the Dew, moist Air and Rain. This they prove because many Trees, if despoil'd of their Leaves, will die; as it happens sometimes in *Mulberry-Trees*, when they are pluck'd off to feed *Silk-worms*. And because if in Summer-time you denude a Vine-Branch of its Leaves, the Grapes will never come to maturity: But tho' you expose the Grapes to the Sun-beams, if you pluck not off the Leaves, they will ripen notwithstanding. That there is a regress of the Sap in Plants from above downwards; and that this descendent Juice is that which principally nourisheth both Fruit and Plant, is clearly proved by the Experiments of Seignior *Malpighii*, and those rare ones of an Ingenious Country Man of our own * *Thomas Brotherton* Esquire, of which I shall mention only one, that is, If you cut off a ring of Bark from the Trunk of any Tree, that part of the Tree above the Barked Ring shall grow and encrease in bigness, but not that beneath.

*Philosop. Transact. Num. 187

But

But whether there be ſuch a conſtant circulation of the Sap in Plants as there is of the Blood in Animals, as they would from hence infer, there is ſome reaſon to doubt. I might add hereto the pleaſant and delectable, cooling and refreſhing Shade they afford in the Summer-time; which was very much eſteem'd by the Inhabitants of hot Countries, who always took great delight and pleaſure to ſit in the open Air, under ſhady Trees; Hence that Expreſſion ſo often repeated in Scripture, of every Man's *ſitting under his own Vine, and under his own Fig-tree*, where alſo they us'd to eat; as appears by *Abraham*'s entertaining the Angels under a Tree, and ſtanding by them when they did eat, *Gen.* 18. 8. Moreover the Leaves of Plants are very beautiful and ornamental. That there is great pulchritude and comelineſs of Proportion in the Leaves, Flowers and Fruits of Plants, is atteſted by the general Verdict of Mankind, as Dr. *More* and others well obſerve. The adorning and beautifying of Temples and Buildings in all Ages, is an evident and undeniable Teſtimony of this: For what is more ordinary with *Architects* than the taking in Leaves and Flowers and Fruitage for the garniſhing of their Work; as the *Roman* the Leaves of *Acanthus ſat.* and the *Jewiſh* of *Palm-Trees* and *Pomegranets*: And theſe more frequently than any of the five regular Solids, as being more comely and pleaſant to behold. If any Man ſhall object, that comelineſs of Proportion

tion and Beauty is but a meer Conceit, and that all things are alike handſome to ſome Men who have as good Eyes as others; and that this appears by the variation of Faſhions, which doth ſo alter Mens Fancies, that what e'er-while ſeem'd very handſome and comely, when it is once worn out of faſhion appears very abſurd, uncouth and ridiculous. To this I anſwer, that Cuſtom and Uſe doth much in thoſe Things where little of Proportion and Symmetry ſhew themſelves, or which are alike comely and beautiful, to diſparage the one, and commend the other. But there are degrees of things; for (that I may uſe * Dr. *More's* Words) I dare appeal to any Man that is not ſunk into ſo forlorn a pitch of degeneracy that he is as ſtupid to theſe things as the baſeſt Beaſts, whether, for example, a rightly-cut *Tetraedrum*, *Cube* or *Icoſaedrum* have no more Pulchritude in them than any rude broken Stone, lying in the Field or High-ways; or to name other ſolid Figures, which tho' they be not regular properly ſo call'd, yet have a ſetled *Idea* and Nature, as a *Cone*, *Sphere* or *Cylender*, whether the ſight of thoſe do not more gratify the Minds of Men, and pretend to more elegancy of ſhape than thoſe rude cuttings or chippings of Free-ſtone that fall from the Maſon's hands, and ſerve for nothing but to fill up the middle of the Wall, as fit to be hid from the Eyes of Men for their uglineſs. And therefore it is obſervable, that if Nature ſhape any thing but near to this *Geometrical*

* Antidote againſt Atheiſm, l. 2. c. 5.

ometrical Accuracy, that we take notice of it with much content and pleaſure, and greedily gather and treaſure it up. As if it be but exactly round, as thoſe ſpherical Stones found in *Cuba*, and ſome alſo in our own Land, or have but its ſides parallel, as thoſe rhomboideal *Selenites* found near St. *Ives* in *Huntingtonſhire*, and many other places in *England*. Whereas ordinary Stones of rude and uncertain Figures we paſs by, and take no notice of at all. But tho' the Figures of theſe Bodies be pleaſing and agreeable to our Minds, yet (as we have already obſerv'd) thoſe of the Leaves, Flowers and Fruits of Trees, more. And it is remarkable, that in the Cirumſcription and Complication of many Leaves, Flowers, Fruits, and Seeds, Nature affects a regular Figure. Of a pentagonal or quincunial Diſpoſition Sir *Thomas Brown* of *Norwich* produces ſeveral Examples in his Diſcourſe about the *Quincunx*. And doubtleſs Inſtances might be given in other regular Figures, were Men but obſervant.

The *Flowers* ſerve to cheriſh and defend the firſt and tender Rudiments of the Fruit: I might alſo add the maſculine or prolifick Seed contain'd in the Chives or *Apices* of the *Stamina*. Theſe beſide the Elegancy of their Figures, are many of them endued with ſplendid and lovely Colours, and likewiſe moſt grateful and fragrant Odours. Indeed ſuch is the beauty and Luſtre of ſome Flowers, that our Saviour ſaith of the Lilies of the Field (which ſome, not without Reaſon, ſuppoſe to have been *Tulips*) that *Solomon in all his Glory was not arrayed like one of theſe.*

* *Isag. ad rem Herbari-am.*

these. And it is observ'd by * *Spigelius*, That the Art of the most skilful Painter cannot so mingle and temper his Colours, as exactly to imitate or counterfeit the native ones of the Flowers of *Vegetables*.

† Antidote against Athe-ism, *l.* 2. *c.* 2.

As for the *Seeds* of *Plant*, † Dr. *More* esteems it an evident sign of Divine Providence, that every Kind hath its Seed: For it being no necessary result of the Motion of the Matter, (as the whole contrivance of the Plant indeed is not) and it being of so great consequence, that they have Seed for the continuance and propagation of their own Species, and also for the gratifying Man's Art, Industry and Necessities, (for much of Husbandry and Gardening lies in this) it cannot but be an Act of Counsel to furnish the several Kinds of Plants with their Seeds.

Now the *Seed* being so necessary for the maintenance and encrease of the several *Species*, it is worthy the Observation, what care is taken to secure and preserve it, being in some doubly and trebly defended. As for instance, in the *Walnut*, *Almond*, and *Plumbs* of all sorts, we have first a thick pulpy Covering, then a hard Shell, within which is the Seed enclos'd in a double Membrane. In the *Nutmeg* another Tegument is added besides all these, *viz.* the *Mace* between the green *Pericarpium* and the hard Shell, immediately enclosing the Kernel. Neither yet doth the exteriour Pulp of the Fruit or *Pericarpium* serve only for the defence and security

ſecurity of the Seed, whilſt it hangs upon the Plant; but after it is mature and fallen upon the Earth, for the ſtercoration of the Soil, and promotion of the growth, though not the firſt germination of the Seminal Plant. Hence (as * *Petrus de Creſcentiis* tells us) Husbandmen to make thir Vines bear, manure them with Vine-leaves, or the Husks of expreſt Grapes, and they obſerve thoſe to be the moſt fruitful, which are ſo manured with their own: Which Obſervation holds true alſo in all other Trees and Herbs. But beſides this uſe of the Pulp or *Pericarpium*, for the guard and benefit of the Seed, it ſerves alſo by a ſecondary intention of Nature in many Fruits for the Food and Suſtenance of Man and other Animals.

* Agric. l. 2. c. 6.

Another thing worthy the noting in *Seeds*, and argumentative of Providence and Deſign, is that pappoſe Plumage growing upon the tops of ſome of them, whereby they are capable of being wafted with the Wind, and by that means ſcatter'd and diſſeminated far and wide.

Furthermore, moſt *Seeds* having in them a Seminal Plant perfectly form'd, as the Young is in the Womb of Animals, the elegant Complication thereof in ſome *Species* is a very pleaſant and admirable Spectacle; ſo that no Man that hath a Soul in him can imagine or believe it was ſo form'd and folded up without Wiſdom and Providence. But of this I have ſpoken already.

Laſtly,

Laſtly, The immenſe ſmalneſs of ſome Seeds, not to be ſeen by the naked Eye, ſo that the number of Seeds produced at once in ſome one Plant; as for example, *Reedmace* [*Typha Paluſtris*] *Harts-Tongue*, and many ſorts of *Ferns*, may amount to a Million, is a convincing Argument of the infinite Underſtanding and Art of the Former of them.

And it is remarkable that ſuch *Moſſes* as grow upon Walls, the Roofs of Houſes and other high places, have Seeds ſo exceſſively ſmall, that when ſhaken out of their Veſſels they appear like Vapour or Smoke, ſo that they may either aſcend of themſelves, or by an eaſie impulſe of the Wind be rais'd up to the tops of Houſes, Walls or Rocks: And we need not wonder how the Moſſes got thither, or imagine they ſprung up ſpontaneouſly there.

I might alſo take notice of many other particulars concerning Vegetables, as Firſt, That becauſe they are deſign'd for the Food of Animals, therefore Nature hath taken more extraordinary Care, and made more abundant Proviſion for their propagation and encreaſe; ſo that they are multiplied and propagated not only by the Seed, but many alſo by the Root, producing Off-ſets or creeping under Ground, many by Strings or Wires running above Ground, as *Strawberry* and the like, ſome by Slips or Cuttings, and ſome by ſeveral of theſe Ways. And for the ſecurity of ſuch *Species* as are produc'd only by Seed, it hath endued all Seed with a laſting Vitality, that ſo if by reaſon of exceſſive

exceſſive cold, or drought, or any other accident, it happen not to germinate the firſt Year, it will continue its fœcundity, I do not ſay two or three, nor ſix or ſeven, but even twenty or thirty Years; and when the Impediment is remov'd, the Earth in fit caſe, and the Seaſon proper, ſpring up, bear Fruit, and continue its Species. Hence it is that Plants are ſometimes loſt for a while in places where they formerly abounded; and again, after ſome Years, appear new: loſt either becauſe the Springs were not proper for their germination, or becauſe the Land was fallow'd, or becauſe plenty of Weeds or other Herbs prevented their coming up, and the like: and *appearing* again when theſe Impediments are remov'd. Secondly, That ſome ſorts of Plants, as *Vines*, all ſorts of *Pulſe*, *Hops*, *Briony*, all Pomiferous Herbs, *Pumpions*, *Melons*, *Gourds*, *Cucumbers*, and divers other *Species*, that are weak and unable to raiſe or ſupport themſelves, are either endued with a faculty of twining about others that are near, or elſe furniſh'd with Claſpers and Tendrils, whereby, as it were with Hands, they catch hold of them, and ſo ramping upon Trees, Shrubs, Hedges or Poles, they mount up to a great height, and ſecure themſelves and their Fruit. Thirdly, That others are arm'd with Prickles and Thorns, to ſecure them from the browſing of Beaſts, as alſo to ſhelter others that grow under them. Moreover they are hereby render'd very uſeful to Man, as if deſign'd by Nature to make both Quick and Dead

Hedges

Hedges and Fences. The great Naturaliſt *Pliny* hath given an ingenious Account of the Providence and Deſign of Nature in thus arming and fencing them in, theſe Words. *Inde* (ſpeaking of Nature) *excogitavit aliquas aſpectu hiſpidas, tactu truces, ut tantùm non vocem ipſius Naturæ fingentis illas, rationemque reddentis exaudire videamur, ne ſe depaſcat avida quadrupes, ne procaces manus rapiant, ne neglecta veſtigia obterant, ne inſidens ales infringat; his muniendo aculeis teliſque armando, remediis ut ſalva ac tuta ſint. Ità hoc quoque quod in iis odimus hominum causâ excogitatum eſt.*

It is worthy the noting, That *Wheat* which is the beſt ſort of Grain, of which the pureſt, moſt ſavory and wholeſome Bread is made, is patient of both Extreams, heat and cold, growing and bringing its Seed to maturity, not only in temperate Countries, but alſo on one hand in the Cold and Northern, *viz. Scotland, Denmark*, &c. on the other, in the hotteſt and moſt Southerly, as *Egypt, Barbary, Mauritania*, the *Eaſt-Indies, Guinea, Madagaſcar*, &c. ſcarce refuſing any Climate.

Nor is it leſs obſervable, and not to be commemorated without Acknowledgment of the Divine Benignity to us, that (as *Pliny* rightly notes) nothing is more fruitful than *Wheat*, *Quod ei natura* (ſaith he) [*rectiùs naturæ Parens*] *tribuit, quòd eo maximè hominem alit, utpote cùm è modio, ſi & aptum ſolum, quale in Byzacio Africæ campo centeni quinquaginta modii reddentur. Miſit ex eo loco Divo Auguſto procurator*

rator ejus ex uno grano (vix credibile dictu) 400 *paucis minus germina: Miſit & Neroni ſimiliter* 360 *ſtipulas ex uno grano.* " Which fertility " Nature (he ſhould have ſaid, the Author of Nature) hath confer'd upon it, becauſe it feeds " Man chiefly with it. One Buſhel, if ſown " in a fit and proper Soil, ſuch as is *Byzacium*, " a Field of *Africa*, yielding 150 of annual " encreaſe; *Auguſtus*'s *Procurator* ſent him " from that place 400 within a few Blades " ſpringing from the ſame Grain: And to *Ne-* " *ro* were ſent thence 360. If *Pliny* a Heathen could make this fertility of Wheat argumentative of the Bounty of God to Man, making ſuch plentiful Proviſion for him of that which is of moſt pleaſant taſte and wholeſom nouriſhment, ſurely it ought not to be paſſed over by us *Chriſtians* without notice taking and thankſgiving.

As for the Signatures of Plants or the Notes impreſſed upon them as *Indices* of their Virtues, tho' * ſome lay great ſtreſs upon them, accounting them ſtrong Arguments to prove that ſome Underſtanding Principle is the higheſt Original of the Works of Nature; as indeed they were, could it certainly be made appear that there were ſuch marks deſignedly ſet upon them; becauſe all that I find mention'd and collected by Authors, ſeem to me to be rather fancied by Men, than deſign'd by Nature to ſignifie or point out any ſuch Vertues or Qualities as they would make us believe. I have elſewhere, I think

* Dr. More Antid. l. 2. c. 6.

upon good Grounds, rejected them; and finding no reaſon as yet to alter my Opinion, I ſhall not further inſiſt on them. Howbeit I will not deny but that the noxious and malignant Plants do many of them diſcover ſomething of their Nature by the ſad and melancholick Viſage of their Leaves, Flowers and Fruit. And that I may not leave that Head wholly untouch'd, one Obſervation I ſhall add relating to the Virtues of Plants, in which I think there is ſomething of Truth, that is, that there are, by the wiſe Diſpoſition of Providence, ſuch *Species* of Plants produc'd in every Country as are moſt proper and convenient for the Meat and Medicine of the Men and Animals that are bred and inhabit there. Inſomuch that *Solenander* writes, that from the frequency of the Plants that ſprung up naturally in any Region he could eaſily gather what endemial Diſeaſes the Inhabitants thereof were ſubject to: So in *Denmark*, *Friezland*, and *Holland*, where the Scurvy uſually reigns, the proper Remedy thereof, *Scurvy-graſs*, doth plentifully grow.

Of Bodies endued with a ſenſitive Soul, or Animals.

I proceed now to the conſideration of Animate Bodies endu'd with a ſenſitive Soul call'd *Animals*. Of theſe I ſhall only make ſome general Obſervations, not curiouſly conſider the Parts of each particular *Species*, ſave only as they ſerve for Inſtances or Examples.

Firſt of all, becauſe it is the great deſign of Providence

Providence to maintain and continue every *Species*, I ſhall take notice of the great Care and abundant proviſion that is made for the ſecuring this End. *Quanta ad eam rem vis, ut in ſuo quæque genere permaneat? Cic.* Why can we imagine all Creatures ſhould be made Male and Female but to this purpoſe? Why ſhould there be implanted in each Sex ſuch a vehement and inexpugnable Appetite of Copulation? Why in viviparous Animals, in the time of Geſtation ſhould the Nouriſhment be carried to the *Embryon* in the Womb, which at other times goeth not that way? When the Young is brought forth, how comes all the Nouriſhment then to be transfer'd from the Womb to the Breaſts or Paps, leaving its former Channel, the Dam at ſuch time being for the moſt part lean and ill-favour'd? To all this I might add, as a great Proof and Inſtance of the care that is taken, and proviſion made for the preſervation and continuance of the Species, the laſting fœcundity of the Animal Seed or Egg in the Females of Man, Beaſts and Birds. I ſay the Animal Seed, becauſe it is to me highly probable, that the Females as well of Beaſts as Birds have in them from their firſt formation the Seeds of all the Young they will afterwards bring forth, which when they are all ſpent and exhauſted by what means ſoever, the Animal becomes barren and effete. Theſe Seeds in ſome *Species* of Animals continue fruitful, and apt to take life by the admixture of the Male-Seed fifty years or more, and in ſome Birds fourſcore or an hundred.

dred. Here I cannot omit one very remarkable Obſervation I find in *Cicero*: *Atque ut intelligamus* (ſaith he) *nihil horum eſſe fortuitum, ſed hæc omnia providæ ſolertiſque naturæ, quæ multiplices fœtus procreant, ut Sues, ut Canes, his mammarum data eſt multitudo, quas eaſdem paucas habent eæ beſtiæ quæ pauca gignunt. That we may underſtand that none of theſe things* (he had been ſpeaking of) *is fortuitous, but that all are the effects of provident and ſagacious Nature; multiparous Quadrupeds, as Dogs, as Swine, are furniſhed with a multitude of Paps: Whereas thoſe Beaſts which bring forth few, have but a few.*

That Flying Creatures of the greater ſort, that is *Birds*, ſhould all lay Eggs, and none bring forth live Young, is a manifeſt Argument of Divine Providence, deſigning thereby their Preſervation and Security, that there might be the more plenty of them; and that neither the Birds of Prey, the Serpent, nor the Fowler ſhould ſtraiten their Generations too much. For if they had been viviparous, the Burden of their Womb, if they had brought forth any competent number at a time, had been ſo great and heavy, that their Wings would have fail'd them, and they become an eaſie Prey to their Enemies: Or if they had brought but one or two at a time, they would have been troubled all the Year long with feeding their Young, or bearing them in their Womb. *Dr.* More *Antid. Atheiſm.* l. 2. c. 9.

This mention of feeding their Young puts me

me in mind of two or three conſiderable Obſervations referring thereto.

First, Seeing it would be for many reaſons inconvenient for Birds to give Suck, and yet no leſs inconvenient if not deſtructive to the Chicken upon exclusion all of a ſudden to make ſo great a change in its Diet, as to paſs from liquid to hard Food, before the Stomach be gradually conſolidated and by uſe ſtrengthen'd and habituated to grind and concoct it, and its tender and pappy Fleſh fitted to be nouriſh'd by ſuch ſtrong and ſolid Diet; and before the Bird be by little and little accuſtom'd to uſe its Bill, and gather it up, which at firſt it doth but very ſlowly and imperfectly; therefore Nature hath provided a large Yolk in every Egg, a great part whereof remaineth after the Chicken is hatch'd, and is taken up and enclos'd in its Belly, and by a Channel made on purpoſe receiv'd by degrees into the Guts, and ſerves inſtead of Milk to nouriſh the Chick for a conſiderable time; which nevertheleſs mean while feeds it ſelf by the Mouth a little at a time, and gradually more and more, as it gets a perfecter Ability and Habit of gathering up its Meat, and its Stomach is ſtrengthened to macerate and concoct it, and its Fleſh hardned and fitted to be nouriſh'd by it.

Secondly, That Birds which feed their Young in the Neſt, tho' in all likelihood they have no ability of counting the number of them, ſhould yet (tho' they bring but one morſel of Meat at a time, and have not fewer (it may be)

then seven or Eight Young in the Nest together, which at the return of their Dams, do all at once with equal greediness, hold up their Heads and gape) not omit or forget one of them, but feed them all; which, unless they did carefully observe and retain in Memory which they had fed, which not, were impossible to be done; This, I say, seems to me most strange and admirable, and beyond the possibility of a meer Machine to perform.

Another Experiment I shall add to prove, that tho' Birds have not an exact power of numbring, yet have they of distinguishing many from few, and knowing when they come near to a certain number. And that is, that when they have laid such a number of *Eggs*, as they can conveniently cover and hatch, they give over and begin to sit; not because they are necessarily determin'd to such a number; for that they are not, as is clear, because they have an ability to go on and lay more at their pleasure. Hens, for example, if you let their *Eggs* alone, when they have laid fourteen or fifteen, will give over and begin to sit, whereas if you daily withdraw their *Eggs*, they will go on to lay five times that number. [Yet some of them are so cunning, that if you leave them but one *Egg*, they will not lay to it, but forsake their Nest.] This holds not only in domestick and manſuete Birds, for then it might be thought the effect of cicuration or institution, but also in the wild; for my honour'd Friend Dr. *Martin Lister* inform'd me, that of his

[illegible] *Swallow*,
[illegible] procee-
[illegible] hen gave
[illegible]

Preface to *Willughby's* [illegible] nithol.

[illegible] and such
[illegible] ve *Eggs*
[illegible] ve them
[illegible] s many
[illegible] oportion
[illegible] two In-
[illegible] to breed
[illegible] ve they
[illegible] gs been
[illegible] why it
[illegible]
[illegible] rowth of
[illegible] d by the
[illegible] nd come
[illegible] erfection
[illegible] bout one
[illegible] of Pro-
[illegible] ion, that
[illegible] expos'd
[illegible] may find
[illegible] or shift
[illegible]
[illegible] ent may
[illegible] us'd for
[illegible] g. And
[illegible] et place
[illegible] where

where they may be secure and undisturb'd in their incubation; then they make themselves Nests every one after his kind, that so their *Eggs* and *Young* may lie soft and warm, and their exclusion and growth be promoted. These Nests some of them so elegant and artificial, that it is hard for Man to imitate them and make the like. I have seen Nests of an *Indian* Bird so artificially compos'd of the Fibres, I think, of some Roots, so curiously interwoven and platted together, as is admirable to behold; which Nests they hang on the end of the Twigs of Trees over the Water, to secure their *Eggs* and *Young* from the ravage of *Apes* and *Monkeys*, and other Beasts that might else prey upon them. After they have laid their *Eggs*, how diligently and patiently do they sit upon them 'till they be hatch'd, scarce affording themselves time to go off to get them Meat? Nay, with such an ardent and impetuous desire of sitting are they inspir'd, that if you take away all their *Eggs*, they will sit upon an empty Nest: And yet one would think that sitting were none of the most pleasant Works. After their Young are hatch'd, for sometimes they do almost constantly brood them under their Wings, lest the Cold and sometimes perhaps the Heat should harm them. All this while also they labour hard to get them Food, sparing it out of their own Bellies, and pining themselves almost to death rather than they should want. Moreover it is admirable to observe, with what courage they are at that time inspir'd, that they will

even

even venture their own Lives in defence of them. The moſt timorous, as *Hens* and *Geeſe*, become then ſo courageous, as to dare to fly in the Face of a Man that ſhall moleſt or diſquiet their Young, which would never do ſo much in their own defence. Theſe things being contrary to any motions of Senſe, or inſtinct of Self-preſervation, and ſo eminent pieces of Self-denial, muſt needs be the Works of Providence, for the continuation of the Species and upholding of the World: Eſpecially if we conſider that all theſe pains is beſtow'd upon a thing which takes no notice of it, will render them no thanks for it, nor make them any requital or amends; and alſo, that after the *Young* is come to ſome growth, and able to ſhift for it ſelf, the old one retains no ſuch [illegible] to it, takes no further care of it, but will fall upon it, and beat it indifferently with others. To theſe I ſhall add three Obſervations more relating to this Head. The firſt borrow'd of Dr *Cudworth*, Syſtem, *pag.* 69. One thing neceſſary to the Conſervation of the *Species* of Animals; that is, the keeping up conſtantly in the World a due numerical Proportion between the Sexes of *Male* and *Female*, doth neceſſarily infer a ſuperintending Providence. For did this depend only upon Mechaniſm, it cannot well be conceiv'd, but that in ſome Ages or other there ſhould happen to be all *Males*, or all *Females*; and ſo the Species fail. Nay, it cannot well be thought otherwiſe, but that there is in this a Providence, ſuperiour to that

of

of the *Plastick* or *Spermatick Nature*, which hath not so much of Knowledge and Discretion allow'd to it, as whereby to be able to govern this Affair.

The Second of Mr. *Boyle*, in his Treatise of the *high Veneration Man's Intellect owes to God*, p. 32. that is, the conveniency of the Season [or Time of Year] of the production of Animals, when there is proper Food and Entertainment ready for them. *So we see, that according to the usual course of Nature, Lambs, Kids, and many other living Creatures are brought into the World at the Spring of the Year; when tender Grass, and other Nutritive Plants are provided for their Food. And the like may be observ'd in the Production of Silk-worms,* [yea all other Eruca's, and many Insects more] *whose Eggs, according to Nature's Institution, are hatch'd when Mulberry-Trees begin to bud, and put forth those Leaves, whereon those precious Insects are to feed: The Aliments being tender, whilst the Worms themselves are so, and growing more strong and substantial, as the Insects encrease in vigour and bulk.* To these I shall add another Instance, that is of the *Wasp*, whose breeding is deferr'd till after the Summer-Solstice, few of them appearing before *July*. Whereas one would be apt to think the vigorous and quickning heat of the Sun in the youth of the Year should provoke them to generate much sooner. [Provoke them, I say, because every Wasps-Nest is begun by one great Mother-Wasp, which over-lives the Winter, lying hid in

in ſome hollow Tree or other *Latibulum.*] Becauſe then, and not 'till then, Pears, Plumbs, and other Fruit, deſign'd principally for their Food, begin to ripen.

The Third is mine own, That all Inſects which do not themſelves feed their Young, nor treaſure up Proviſion in ſtore for their ſuſtenance, lay their *Eggs* in ſuch Places as are moſt convenient for their excluſion, and where when hatch'd, their proper Food is ready for them. So for example, we ſee two ſorts of white *Butterflies* faſtening their *Eggs* to Cabbage-leaves, becauſe they are a fit Aliment for the *Catterpillers* that come of them: Whereas, ſhould they affix them to the Leaves of a Plant improper for their Food, ſuch Caterpillers muſt needs be loſt, they chuſing rather to die than to taſte of ſuch Plants. For that kind of Inſect (I mean Catterpillers) hath a nice and delicate Palate, ſome of them feeding only upon one parricular *Species* of Plant, others on divers indeed, but thoſe of the ſame nature and quality; utterly refuſing them of a contrary. Like Inſtances might be produc'd in the other Tribes of Inſects; it being perpetual in all, if not hinder'd or impriſon'd, electively to lay their *Eggs* in places where they are ſeldom loſt or miſcarry, and where they have a ſupply of Nouriſhment for their Young, ſo ſoon as they are hatch'd, and need it. Whereas ſhould they ſcatter them careleſly and indifferently in any place, the greateſt part of the Young would in all likelihood periſh ſoon after their excluſion

for

for want of Food, and so their Numbers continually decreasing, the whole Species in a few Years in danger to be lost: Whereas no such thing, I dare say, hath hapned since the first Creation.

It is here very remarkable, that those Insects, for whose Young Nature hath not made provision of sufficient Sustenance, do themselves gather and lay up in store for them. So for example: The *Bee*, the proper Food of whose * *Eulæ* is Honey, or perchance *Erithace*, (which we english *Bee-Bread*) neither of which Viands is any where to be found amass'd by Nature in quantities sufficient for their maintenance, doth her self with unwearied diligence and industry, flying from Flower to Flower, collect and treasure them up.

* Bee-maggot.

To these I shall now add an Observation of Mr. *Leuwenhoeck*'s, concerning the sudden growth of some sorts of Insects, and the reason of it.

It is (saith he) a wonderful thing, and worthy the Observation in Flesh-Flies, that a Fly-Maggot, in five days space after it is hatch'd, arrives at its full growth and perfect magnitude. For if to the perfecting of it there were requir'd, suppose a Months time or more, (as in some other Maggots is needful) it is impossible that about the Summer-Solstice any such Flies should be produc'd; because the Fly-Maggots have no ability to search out any other Food than that wherein they are placed by their Dams. Now this Food, suppose it be Flesh, Fish, or the Entrails of Beasts, lying

in

in the Fields, expos'd to the hot Sun-beams, can laſt but a few Days in caſe and condition to be a fit Aliment for theſe Creatures, but will ſoon be quite parch'd and dry'd up. And therefore the moſt-wiſe Creator hath given ſuch a Nature and Temperament to them, that within a very few days they attain to their juſt growth and magnitude. Whereas on the contrary, other Maggots, who are in no ſuch danger of being ſtraitned for Food, continue a whole Month or more before they give over to eat, and ceaſe to grow. He proceeds further to tell us, that ſome of theſe *Fly-Maggots* which he fed daily with freſh Meat, he brought to perfection in four days time; ſo that he conceives that in the heat of Summer the *Eggs* of a *Fly*, or the *Maggots* contain'd in them, may in leſs than a Months ſpace run thro' all their changes, and come to perfect Flies, which may themſelves lay *Eggs* again.

Secondly, I ſhall take notice of the various ſtrange Inſtincts of Animals; which will neceſſarily demonſtrate, that they are directed to Ends unknown to them, by a wiſe Superintendant. As, 1. That all Creatures ſhould know how to defend themſelves, and offend their Enemies; where their natural Weapons are ſituate, and how to make uſe of them. A *Calf* will ſo manage his Head as tho' he would puſh with his Horns even before they ſhoot. A *Boar* knows the uſe of his Tuſhes; a *Dog* of his Teeth; a Horſe of his Hoofs; a *Cock* of his Spurs; a *Bee* of her Sting; a Ram will butt with

with his Head, yea tho' he be brought up tame, and never ſaw that manner of fighting. Now, why another Animal which hath no Horns ſhould not make a ſhew of puſhing, or no Spurs, of ſtriking with his Legs, and the like, I know not, but that every kind is providentially directed to the uſe of its proper and natural Weapons. 2. That thoſe Animals that are weak, and have neither Weapons nor Courage to fight, are for the moſt part created ſwift of Foot or Wing, and ſo being naturally timorous, are both willing and able to ſave themſelves by flight. 3. That Poultry, Partridge, and other Birds, ſhould at the firſt ſight know Birds of Prey, and make ſign of it by a peculiar Note of their Voice to their Young, who preſently thereupon hide themſelves: That the Lamb ſhould acknowledge the Wolf its Enemy, tho' it had never ſeen one before, as is taken for granted by moſt Naturaliſts, and may for ought I know be true, argues the Providence of Nature, or more truly the God of Nature, who for their Preſervation hath put ſuch an Inſtinct into them. 4. That Young Animals, ſo ſoon as they are brought forth, ſhould know their Food. As for example: Such as are nouriſh'd with Milk, preſently find their way to the Paps, and ſuck at them, whereas none of thoſe that are not deſign'd for that nouriſhment ever offer to ſuck, or ſeek out any ſuch Food. Again, 5. That ſuch Creatures as are whole-footed, or fin-toed, *viz.* ſome Birds, and Quadrupeds, are naturally directed to go into the Water and ſwim there,

there, as we ſee *Ducklings*, tho' hatch'd and led by a Hen, if ſhe brings them to the brink of a River or Pond of Water, they preſently leave her, and in they go, tho' they never ſaw any ſuch thing done before; and tho' the Hen clucks and calls, and doth what ſhe can to keep them out: This *Pliny* takes notice of, *Hiſt. Nat.* lib. 10. cap. 55. in theſe words, ſpeaking of Hens: *Super omnia eſt Anatum Ovis ſubditis atq; excluſis admiratio, primo non planè agnoſcentis fœtum: mox incertos incubitus ſollicite convocantis: Poſtremo lamenta circa piſcinæ ſtagna, mergentibus ſe pullis naturâ duce.* So that we ſee every part in Animals is fitted to its Uſe, and the Knowledge of this Uſe put into them. For neither do any ſort of web-footed Fowls live conſtantly upon the Land, or fear to enter the Water, nor any Land-Fowl ſo much as attempt to ſwim there.

6. Birds of the ſame kind make their Neſts of the ſame Materials, laid in the ſame Order, and exactly of the ſame Figure, ſo that by the ſight of the Neſt one may certainly know what Bird it belongs to. And this they do, tho' living in diſtant Countries, and tho' they never ſaw, nor could ſee any Neſt made, that tho' taken out of the Neſt and brought up by hand; neither were any of the ſame kind ever obſerv'd to make a different Neſt, either for Matter or Faſhion. This, together with the curious and artificial Contexture of ſuch Neſts, and their fitneſs and convenience for the reception, hatching, and cheriſhing the

Eggs

Eggs and *Young* of their respective Builders, (which we have before taken notice of) is a great Argument of a Superiour Author of their and others Natures, who hath endu'd 'em with these Instincts, whereby they are as it were acted and driven to bring about Ends which themselves aim not at, (so far as we can discern) but are directed to; for (as *Aristotle* observes) οὔτε τέχνῃ, οὔτε ζητήσαντα, οὔτε βουλευσάμενα ποιεῖ *They act not by any Art, neither do they enquire, neither do they deliberate about what they do.* And therefore, as Dr. *Cudworth* saith well, they are not Masters of that Wisdom according to which they act, but only passive to the Instincts and Impresses thereof upon them. And indeed to affirm, that brute Animals do all these things by a Knowledge of their own, and which themselves are Masters of, and that without Deliberation and Consultation, were to make them to be endu'd with a most perfect Intellect, far transcending that of Human Reason: Whereas it is plain enough, that Brutes are not above Consultation, but below it; and that these Instincts of Nature in them, are nothing but a kind of Fate upon them.

The migration of Birds from an hotter to a colder Country, or a colder to an hotter, according to the Seasons of the Year, as their Nature is, I know not how to give an account of, it is so strange and admirable. What moves them to shift their Quarters? You will say, the disagreeableness of the temper of the Air to the constitution of their Bodies, or want of Food. But

But how come they to be directed to the ſame place yearly, though ſometimes but a little Iſland, as the *Soland Gooſe* to the *Baſſe* of *Edinburgh Frith*, which they could not poſſibly ſee, and ſo it could have no influence upon them that way? The Cold or the Heat might poſſibly drive them in a right line from either, but that they ſhould impel Land-Birds to venture over a wide Ocean, of which they can ſee no end, is ſtrange and unaccountable: One would think that the ſight of ſo much Water, and preſent fear of drowning ſhould overcome the ſenſe of Hunger, or diſagreeableneſs of the temper of the Air. Beſides, how come they to ſteer their courſe aright to their ſeveral Quarters, which before the Compaſs was invented was hard for Man himſelf to do, they being not able, as I noted before, to ſee them at that diſtance? Think we that the *Quails*, for inſtance, could ſee quite croſs the *Mediterranean Sea?* And yet, it's clear, they fly out of *Italy* into *Africk*: lighting many times on Ships in the midſt of the Sea, to reſt themſelves when tir'd and ſpent with flying. That they ſhould thus ſhift places, is very convenient for them, and accordingly we ſee they do it; which ſeems to be impoſſible they ſhould, unleſs themſelves were endu'd with Reaſon, or directed and acted by a Superior Intelligent Cauſe.

The like may be ſaid of the migration of divers ſorts of Fiſhes. As for example; The *Salmon*, which from the Sea yearly aſcends up

a River sometimes 400 or 500 Miles, only to cast their Spawn, and secure it in Banks of Sand, for the preservation of it 'till the Young be hatch'd or excluded, and then return to Sea again. How these Creatures when they have been wandring a long time in the wide Ocean, should again find out and repair to the Mouths of the same Rivers, seems to me very strange, and hardly accountable, without recourse to Instinct, and the Direction of a Superiour Cause. That Birds, seeing they have no Teeth for the mastication and preparation of their Food, should for the more convenient comminution of it in their Stomachs or Gizzards, swallow down little Pebble-stones, or other hard Bodies, and because all are not fit or proper for that use, should first try them in their Bills, to feel whether they be rough or angular, for their turns; which if they find them not to be, they reject them. When these by the working of the Stomach are worn smooth, or too small for their use, they avoid them by siege, and pick up others. That these are of great use to them for the grinding of their Meat, there is no doubt. And I have observ'd in Birds, that have been kept up in Houses, where they could get no Pebbles, the very Yolks of their Eggs have changed colour, and become a great deal paler, than theirs who have had their liberty to go abroad.

Besides, I have observed in many Birds, the Gullet, before its entrance into the Gizzard, to be much dilated, and thick set, or as it were

were granulated, with a multitude of Glandules, each whereof was provided with its excretory Veſſel, out of which by an eaſie preſſure, you might ſqueeze a Juice or Pap, which ſerved for the ſame uſe which the *Saliva* doth in Quadrupeds; that is, for the macerating and diſſolution of the Meat into a Chyle. For that the *Saliva* notwithſtanding its inſipidneſs, hath a notable Virtue of macerating and diſſolving Bodies, appears by the effects it hath in killing of Quickſilver, fermenting of Dough like Leaven or Yeaſt, taking away Warts, and curing other cutaneous Diſtempers; ſometimes exulcerating the Jaws, and rotting the Teeth.

Give me leave to add one particular more concerning Birds, which ſome may perchance think too homely and indecent to be mentioned in ſuch a Diſcourſe as this; yet becauſe it is not below the Providence of Nature, and deſigned for Cleanlineſs, and ſome great Men have thought it worth the obſerving, I need not be aſhamed to take notice of it; that is, that in young Birds that are fed in the Neſt, the Excrement that is avoided at one time is ſo viſcid, that it hangs together in a great lump, as if it were incloſed in a Film, ſo that it may eaſily be taken up, and carried away by the old Bird in her Bill. Beſides by a ſtrange inſtinct, the young Bird elevates her hinder parts ſo high, for the moſt part, that ſhe ſeldom fails to caſt what comes from her clear over the ſide of the Neſt. So we ſee here is a double Proviſion made to keep the

Neſt clean, which if it were defiled with Ordure, the Young Ones muſt neceſſarily be utterly marred and ruined. 7. The *Bee*, a Creature of the loweſt form of Animals, ſo that no Man can ſuſpect it to have any conſiderable Meaſure of Underſtanding, or to have Knowledege of, much leſs to aim at any End, yet makes her Combs and Cells with that Geometrical Accuracy, that ſhe muſt needs be Acted by an Inſtinct implanted in her by the wiſe Author of Nature. For firſt, ſhe plants them in a perpendicular poſture, and ſo cloſe together as with conveniency they may, beginning at the top, and working downwards, that ſo no room may be loſt in the Hive, and that ſhe may have eaſie acceſs to all the Combs and Cells. Beſides, the Combs being wrought double, that is, with Cells on each ſide, a common Bottom or Partition-wall, could not in any other ſite have ſo conveniently, if at all, received or contained the Honey. Then ſhe makes the particular Cells moſt Geometrically and Artificially, as the famous Mathematician *Pappus* demonſtrates in the Preface to his third Book of *Mathematical* Collections. Firſt of all (ſaith he, ſpeaking of the Cells) it is convenient that they be of ſuch figures as may cohere one to another, and have common ſides, elſe there would be empty ſpaces left between them to no uſe, but to the weakening and ſpoiling of the work, if any thing ſhould get in there. And therefore tho' a round figure be moſt capacious for the Honey,

and

and moſt convenient for the *Bee* to creep into, yet did ſhe not make choice of that, becauſe then there muſt have been triangular ſpaces left void. Now there are only three rectilineous and ordinate figures which can ſerve to this purpoſe; and inordinate, or unlike ones, muſt have been not only leſs elegant and beautiful, but unequal. [Ordinate Figures are ſuch as have all their Sides, and all their Angles equal.] The three Ordinate Figures, are *Triangles*, *Squares* and *Hexagons*. For the ſpace about any point may be filled up either by ſix equilateral *Triangles*, or four *Squares*, or three *Hexagons*; whereas three Pentagons are too little, and three Heptagons too much. Of theſe three the *Bee* makes uſe of the *Hexagon*, both becauſe it is more capacious than either of the other, provided they be of equal compaſs, and ſo equal matter ſpent in the conſtruction of each: And Secondly, Becauſe it is moſt commodious for the Bee to creep into: And Laſtly, Becauſe in the other Figures more Angles and Sides muſt have met together at the ſame point, and ſo the Work could not have been ſo firm and ſtrong. Moreover, the Combs being double, the Cells on each ſide the partitton are ſo order'd, that the Angles on one ſide, inſiſt upon the Centers of the bottoms of the Cells on the other ſide, and not Angle upon, or againſt Angle; which alſo muſt needs contribute to the ſtrength and firmneſs of the work. Theſe Cells ſhe fills with Honey for her Winter Proviſion, and curiouſly cloſes them up with Covers of

Wax, that keep the included Liquor from ſpilling, and from external Injuries; as Mr. *Boyle* truly obſerves, Treatiſe of *Final Cauſes*, p. 169. Another ſort of *Bee* I have obſerved, it may be called the *Tree-Bee*, whoſe induſtry is admirable in making proviſion for her young. Firſt, She digs round Vaults or Burrows [*Cuniculos*] in a rotten or decayed Tree, of a great length, in them ſhe builds or forms her cylindrical Neſt or Caſes reſembling Cartrages, or a very narrow Thimble, only in proportion longer, of pieces of Roſe or other Leaves, which ſhe ſhares of with her Mouth, and plats and joins cloſe together by ſome glutinous Subſtance. Theſe Caſes ſhe fills with a red Pap, of a thinner conſiſtence than an Electuary, of no pleaſant taſte, which where ſhe gathers, I know not: And which is moſt remarkable, ſhe forms theſe Caſes, and ſtores them with this Proviſion, before ſhe hath any young one hatch'd, or ſo much as an Egg laid. For on the top of the Pap ſhe lays one Egg, and then cloſes up the Veſſel with a cover of Leaves. The enclos'd Egg ſoon becomes an *Eula*, or Maggot, which feeding upon the Pap till it comes to its full growth, changes to a *Nympha*, and after comes out a Bee. Another Inſect noted for her ſeeming Prudence, in making proviſion for the Winter, propoſed by *Solomon* to the Sluggard for his imitation, is the *Ant*, which (as all Naturaliſts agree) hoards up Grains of Corn againſt the Winter for her Suſtenance: And

And is reported by ſome to * bite off the *germen* of them, leaſt they ſhould ſprout by the moiſture of the Earth, which I look upon as a meer fiction; neither ſhould I be forward to credit the former Relation, were it not for the Authority of the *Scripture*, becauſe I could never obſerve any ſuch ſtoring up of Grain by our Country-Ants. Plin. l. 22. c. 30.

Yet is there a Quadruped taken notice of even by the Vulgar, for laying up in ſtore Proviſion for the Winter; that is, the *Squirrel*, whoſe Hoards of Nuts are frequently found, and pillaged by them.

The *Beaver* is by credible Perſons, Eye-witneſſes, affirm'd to build him Houſes for ſhelter and ſecurity in Winter-time: See Mr. *Boyle* of *Final Cauſes*, p. 173.

Beſides theſe I have mention'd, an hundred others may be found in Books relating eſpecially to Phyſick, as that *Dogs* when they are ſick, ſhould vomit themſelves by eating Graſs: That *Swine* ſhould refuſe Meat ſo ſoon as they feel themſelves ill, and ſo recover by Abſtinence: That the Bird *Ibis* ſhould teach Men the way of adminiſtring Clyſters, *Plin. lib.* 8. *cap.* 27. The wild *Goats* of *Dictæus* for drawing out of Darts, and healing Wounds: The *Swallow* the uſe of *Celandine* for repairing the Sight, *&c. ibid.* Of the truth of which, becauſe I am not fully ſatisfied, I ſhall make no Inference from them.

Thirdly, I ſhall remark the Care that is taken

for the preſervation of the Weak and ſuch as are expoſed to the Injuries, and preventing the encreaſe of ſuch as are noiſome and hurtful: For as it is a Demonſtration of the Divine Power and Magnificence to create ſuch variety of Animals, not only great but ſmall, not only ſtrong and couragious, but alſo weak and timorous; ſo is it no leſs Argument of his Wiſdom to give to theſe Means, and the Power and Skill of uſing them, to preſerve themſelves from the Violence and Injuries of thoſe. That of the weak ſome ſhould dig Vaults and Holes in the Earth, as *Rabbets*, to ſecure themſelves and their Young; others ſhould be arm'd with hard Shells; others with Prickles, the reſt that have no ſuch Armature, ſhould be endued with great ſwiftneſs or pernicity: And not only ſo, but ſome alſo have their Eyes ſtand ſo prominent, as the *Hare*, that they can ſee as well behind as before them, that ſo they may have their Enemy always in their Eye; and long hollow, moveable Ears, to receive and convey the leaſt ſound, or that which comes from far, that they be not ſuddenly ſurprized or taken (as they ſay) napping. Moreover, it is remarkable, that in this Animal, and in the Rabbet, the Muſcles of the Loyns and Hind-legs are extraordinarily large in proportion to the reſt of the Body, or thoſe of other Animals, as if made on purpoſe for ſwiftneſs, that they may be able to eſcape the Teeth of ſo many Enemies as continually purſue and chaſe them. Add here to the length of their Hind-legs, which is no

ſmall

ſmall advantage to them, as is noted by Dame *Julan Barns*, in an ancient Dialogue in Verſe between the Huntſman and his Man; the Man there asks his Maſter, What is the reaſon, why the Hare when ſhe is near ſpent makes up a Hill? The Maſter anſwers, That Nature hath made the Hinder-legs of the Hare longer than the Fore-legs; by which means ſhe climbs the Hill with much more eaſe than the Dogs, whoſe Legs are of equal length, and ſo leaves the Dogs behind her, and many times eſcapes away clear, and ſaves her Life. This laſt Obſervation, I muſt confeſs my ſelf to have borrowed out of the Papers of my honoured Friend Mr. *John Aubrey*, which he was pleaſed to give me a ſight of.

I might here add much concerning the Wiles and Ruſes, which theſe timid Creatures make uſe of to ſave themſelves, and eſcape their Perſecutors, but that I am ſomewhat diffident of the truth of thoſe Stories and Relations, I ſhall only averr what my ſelf have ſometimes obſerv'd of a Duck, when cloſely purſued by a Water-dog; ſhe not only dives to ſave her ſelf, (which yet ſhe never does but when driven to an exigent, and juſt ready to be caught, becauſe it is painful and difficult to her) but when ſhe comes up again, brings not her whole Body above Water but only her Bill, and part of her Head, holding the reſt underneath, that ſo the Dog, who the mean time turns round and looks about him, may not eſpy her, 'till ſhe have recover'd Breath.

As

As for *Sheep*, which have no natural Weapons or Means to defend or ſecure themſelves, neither Heels to run, nor Claws to dig; they are deliver'd into the Hand, and committed to the care and tuition of Man, and ſerving him for divers Uſes, are nouriſhed and protected by him; and ſo enjoying their Beings for a time, by this means propagate and continue their Species: ſo that there are none deſtitute of ſome Means to preſerve themſelves, and their kind; and theſe Means ſo effectual, that notwithſtanding all the endeavours and contrivances of Man and Beaſt to deſtroy them, there is not to this day one *Species* loſt of ſuch as are mention'd in Hiſtories, and conſequently and undoubtedly neither of ſuch as were at firſt created.

Then for Birds of Prey, and rapacious Animals, it is remarkable what *Ariſtotle* obſerves, That they are all ſolitary, and go not in Flocks, γαμψώνυχων οὐδὲν ἀγελαῖον. No Birds of Prey are gregarious. Again, That ſuch Creatures do not greatly multiply, οὐ γαμψώνυχα πολυτόκα πέλει. They for the moſt part breeding and bringing forth but one or two, or at leaſt a few Young Ones at once: Whereas they that are feeble and timorous are generally multiparous; or if they bring forth but few at once, as *Pigeons*, they compenſate that by their often breeding, *viz.* every Month but two throughout the Year; by this means providing for the Continuation of their kind. But for the ſecurity of theſe rapacious Birds, it is worthy the noting that becauſe

cauſe a Prey is not always ready, but perhaps they may fail of one ſome Days; Nature hath made them patient of a long *inedia*, and beſides when they light upon one, they gorge themſelves ſo therewith, as to ſuffice for their nouriſhment for a conſiderable time.

Fourthly, I ſhall note the exact fitneſs of the Parts of the Bodies of Animals to every one's Nature and Manner of living. A notable inſtance of which we have in the *Swine*, a Creature well known, and therefore what I ſhall obſerve of it is obvious to every Man. His proper and natural Food being chiefly the Roots of Plants, he is provided with a long and ſtrong Snout; long, that he might thruſt it to a ſufficient depth into the Ground, without offence to his Eyes; ſtrong and conveniently formed for the rooting and turning up the Ground. And beſides, he is endued with a notable Sagacity of Scent, for the finding out ſuch Roots as are fit for his Food. Hence in *Italy*, the uſual Method for finding and gathering of *Truffles*, or ſubterraneous Muſhromes (called by the *Italians Tartufali*, and in *Latin Tuberæ terræ*) is by tying a Cord to the hind-leg of a Pig, and driving him before them into ſuch Paſtures as uſually produce that kind of Muſhrome, and obſerving where he ſtops and begins to root, and there digging, they are ſure to find a *Truffle*; which when they have taken up, they drive away the Pig to ſearch for more. So I have my ſelf obſerved, that in Paſtures where there are *Earth-nuts* to be found up and down

in

in several patches, tho' the Roots lie deep in the Ground, and the stalks be dead long before and quite gone, the Swine will by their Scent easily find them out, and root only in those places where they grow.

This rooting of the Hog in the Earth, calls to mind another instance of like nature, that is the *Porpesse*, which as his *English* Name *Porpesse*, i. e. * *Porc pesce*, imports, resembles the Hog, both in the strength of his Snout, and also in the manner of getting his Food by rooting. For we found the Stomach of one we dissected, full of *Sand-Eels*, or *Launces*, which for the most part lie deep in the Sand, and cannot be gotten but by rooting or digging there. We have seen the Country people in *Cornwall*, when the Tide was out, to fetch them out of the Sand with Iron-Hooks thrust down under them, made for that purpose.

* Swine-fish.

Furthermore, That very Action for which the Swine is abominated, and look'd upon as an unclean and impure Creature, namely wallowing in the Mire, is design'd by nature for a very good end and use, *viz.* not only to cool his Body, for the fair Water would have done that as well, nay better, for commonly the Mud and Mire in Summer-time is warm; but also to suffocate and destroy Lice, Fleas, and other noisom and importunate Insects that are troublesome and noxious to him. For the same Reason do all the Poultry-kind, and divers other Birds bask themselves in the Dust in Summer-time

time and hot Weather, as is obvious to every one to obſerve.

2. A ſecond and no leſs remarkable Inſtance I ſhall produce, out of Dr. *More*'s *Antidote againſt Atheiſm*, lib. 2. cap. 10. in a poor and contemptible Quadruped, the *Mole*.

Firſt of all (ſaith he) her Dwelling being under Ground, where nothing is to be ſeen, Nature hath ſo obſcurely fitted her with Eyes that Naturaliſts can ſcarcely agree, whether ſhe hath any Sight at all or no. [In our Obſervation, *Moles* have perfect Eyes, and Holes for them through the Skin, ſo that they are outwardly to be ſeen by any that ſhall diligently ſearch for them; tho' indeed they are exceeding ſmall, not much bigger than a great Pins-head.] But for amends, what ſhe is capable of for her defence and warning of danger, ſhe has very eminently conferr'd upon her; for ſhe is very quick of hearing [doubtleſs her ſubterraneous Vaults are like Trunks to convey any Sound a great way.] And then her ſhort Tail and ſhort Legs, but broad Fore-feet armed with ſharp Claws, we ſee by the Event to what purpoſe they are, ſhe ſo ſwiftly working her ſelf under Ground, and making her way ſo faſt in the Earth, as they that behold it cannot but admire it. Her Legs therefore are ſhort, that ſhe need dig no more than will ſerve the meer thickneſs of her Body: And her Fore-feet are broad, that ſhe may ſcoup away much Earth at a time: And ſhe has little or no Tail, becauſe ſhe courſes it not on the Ground like a *Rat* or *Mouſe*, but lives under the Earth,

Earth, and is fain to dig her ſelf a Dwelling there; and ſhe making her way through ſo thick an Element, which will not eaſily yield as the Water and Air do; it had been dangerous to draw ſo long a Train behind her; for her Enemy might fall upon her Rear, and fetch her out before ſhe had perfected and got full poſſeſſion of her Works: Which being ſo, what more palpable Argument of Providence than ſhe?

Another inſtance in Quadrupeds might be the *Tamandua*, or *Ant-Bear*, deſcribed by *Marcgrave* and *Piſo*, who ſaith of them, that they are Night-walkers, and ſeek their Food by Night. Being kept tame they are fed with Fleſh, but it muſt be minced ſmall, becauſe they have not only a ſlender and ſharp Head and Snout, but alſo a narrow and toothleſs Mouth; their Tongue is like a great Lute-ſtring (as big as a Gooſe-quill) round, and in the greater Kind (for there are two *Species*) more than two foot long, and therefore lies doubled in a Channel between the lower parts of the Cheeks. This when hungry they thruſt forth, being well moiſtned, and lay upon the Trunks of Trees, and when it is cover'd with *Ants*, ſuddenly draw it back into their Mouths; if the *Ants* lie ſo deep that they cannot come at them, they dig up the Earth with their long and ſtrong Claws, wherewith for that purpoſe their Fore-feet are armed. So we ſee how their Parts are fitted for this kind of Diet, and no other; for the catching of it, and for the eating of it, it requiring

requiring no comminution by the Teeth, as appears alſo in the *Chamælion*, which is another Quadruped that imitates the *Tamandua* in this property of darting out the Tongue to a great length, with wonderful celerity; and for the ſame purpoſe too of catching of Inſects.

Beſides theſe Quadrupeds, there are a whole Genus of *Birds*, called *Pici Martii*, or *Woodpeckers*, that in like manner have a Tongue which they can ſhoot forth to a very great length, ending in a ſharp ſtiff bony Rib, dented on each ſide; and at pleaſure thruſt it deep into the Holes, Clefts, and Crannies of Trees, to ſtab and draw out *Coſſi*, or any other Inſects lurking there, as alſo into Ant-hills, to ſtrike and fetch out the *Ants* and their *Eggs*. Moreover, they have ſhort, but very ſtrong Legs, and their Toes ſtand two forwards, two backwards, which diſpoſition (as *Aldrovandus* well notes) Nature, or rather the Wiſdom of the Creator, hath granted to *Woodpeckers*, becauſe it is very convenient for the climbing of Trees, to which alſo conduces the ſtiffneſs of the Feathers of their Tails, and their bending downward, whereby they are fitted to ſerve as a prop for them to lean upon, and bear up their Bodies. As for the *Chamæleon*, he imitates the *Woodſpite*, not only in the make, motion, and uſe of his Tongue for ſtriking *Ants*, *Flies*, and other Inſects; but alſo in the ſite of his Toes, whereby he is wonderfully qualified to run upon Trees, which he doth

doth with that ſwiftneſs, that one would think he flew, whereas upon the Ground he walks very clumſily and ridiculouſly. A full deſcription of the outward and inward parts of this Animal, may be ſeen at the end of *Panarolus*'s *Obſervat.* It is to be noted, that the *Chamæleon*, tho' he hath Teeth, uſes them not for chewing his Prey, but ſwallows it immediately.

I ſhall add two Inſtances more in Birds, and thoſe are,

1. The *Swallow*; whoſe proper Food is ſmall Beetles, and other Inſects flying about in the Air; as we have found by diſſecting the Stomachs both of Old Ones and Neſtlings; Which is wonderfully fitted for the catching of theſe Animalcules; for ſhe hath long Wings, and a forked Tail, and ſmall Feet, whereby ſhe is at it were made for ſwift flight, and enabled to continue long upon the Wing, and to turn nimbly in the Air: And ſhe hath alſo an extraordinary wide Mouth, ſo that it's very hard for any Inſect that comes in her way to eſcape her. It is thought to be a ſign of Rain, when this Bird flies low near to the Ground; in which there may be ſome truth; becauſe the Inſects which ſhe hunts may at ſuch times, when the ſuperiour Air is charged with Vapours, have a Senſe of it, and deſcend near the Earth. Hence when there are no more Inſects in the Air, as in Winter-time, thoſe Birds do either abſcond, or betake themſelves into hot Countries.

2. The

2. The *Colymbi*, or *Douchers*, or *Loons*, whoſe Bodies are admirably fitted and conformed for diving under Water: Being covered with a very thick Plumage; and the *Superficies* of their Feathers ſo ſmooth and ſlippery, that the Water cannot penetrate or moiſten them: Whereby their Bodies are defended from the Cold, the Water being kept at a diſtance; and ſo poiſed that by a light impulſe they may eaſily aſcend in it. Then their Feet are ſituate in the hindmoſt part of their Body, whereby they are enabled, ſhooting their Feet backwards, and ſtriking the Water upwards to plunge themſelves down into it with great facility, and likewiſe to move forwards therein. Then their Legs are made flat and broad, and their Feet cloven into Toes with appendant Membranes on each ſide; by which configuration they eaſily cut the Water, and are drawn forward, and ſo take their ſtroke backwards; and beſides I conceive, that by means of this Figure their Feet being mov'd to the Right and Left-hand, ſerve them as a Rudder to enable them to turn under Water: for ſome conceive that they ſwim eaſier under Water than they do above it. How they raiſe themſelves up again; whether their Bodies emerge of themſelves by their lightneſs, or whether by ſtriking againſt the bottom, in manner of a leap, or by ſome peculiar motion of their Legs, I cannot determine: That they dive to the Bottom is clear, for that in the Stomachs both of the greater and leſſer kinds we found Graſs and other Weeds; and in the leſ-

ſer kind nothing elſe; though both prey upon Fiſh. Their Bills alſo are made ſtreight and ſharp for the eaſier cutting of the Water, and ſtriking their Prey. Could we ſee the Motions of their Legs and Feet in the Water, then we ſhould better comprehend how they aſcend, deſcend, and move to and fro; and diſcern, how wiſely and artificially their Members are formed and adapted to thoſe Uſes.

II. In *Birds* all the Members are moſt exactly fitted for the uſe of flying. Firſt, The Muſcles which ſerve to move the Wings are the greateſt and ſtrongeſt, becauſe much force is required to the agitation of them; the underſide of them is alſo made Concave, and the upper Convex, that they may be eaſily lifted up, and more ſtrongly beat the Air, which by this means doth more reſiſt the deſcent of their Body downward. Then the Trunk of their Body doth ſomewhat reſemble the Hull of a Ship; the Head, the Prow, which is for the moſt part ſmall, that it may the more eaſily cut the Air, and make way for their Bodies; the Train ſerves to ſteer, govern, and direct their Flight, and however it may be held erect in their ſtanding or walking, yet is directed to lie almoſt in the ſame plain with their Backs, or rather a little inclining, when they fly. That the Train ſerves to ſteer and direct their Flight, and turn their Bodies like the Rudder of a Ship, is evident in the *Kite*, who by a light turning of his Train, moves his Body which way

way he pleaſes. *Idem videntur artem gubernandi docuiſſe caudæ flexibus, in Cœlo monſtrante natura quod opus eſſet in profundo*, Plin. lib. 10. cap. 10. *They ſeem to have taught Men the Art of ſteering a Ship by the Flexures of their Tails; Nature ſhewing in the Air what was needful to be done in the Deep.* And it's notable that *Ariſtotle* truly obſerves, that whole-footed Birds, and thoſe that have long Legs, have for the moſt part ſhort Tails; and therefore whilſt they fly, do not as others, draw them up to their Bellies, but ſtretch them at length backwards, that they may ſerve to ſteer and guide them inſtead of Tails. Neither doth the Tail ſerve only to direct and govern the flight, but alſo partly to ſupport the Body, and keep it even, wherefore when ſpread, it lies parallel to the Horizon, and ſtands not perpendicular to it, as Fiſhes do. Hence Birds that have no Tails, as ſome ſorts of *Colymbi*, or Douckers, fly very inconveniently with their Bodies almoſt erect.

To this I ſhall add further, That the Bodies of Birds are ſmall in compariſon of Quadrupeds, that they may more eaſily be ſupported in the Air during their flight; which is a great Argument of Wiſdom and Deſign: Elſe why ſhould not we ſee Species of *Pegaſi*, or Flying Horſes, of *Griffins*, of *Harpies*, and an hundred more, which might make a ſhift to live well enough, notwithſtanding they could make no uſe of their Wings. Beſides, their Bodies are not only ſmall, but of a broad Figure, that

the Air may more reſiſt their deſcents, they are alſo hollow and light; nay their very Bones are light: For though thoſe of the Legs and Wings are ſolid and firm, yet have they ample Cavities, by which means they become more rigid and ſtiff; it being demonſtrable, that a hollow Body is more ſtiff and inflexible than a ſolid one of equal ſubſtance or matter. Then the Feathers alſo are very light, yet their Shafts hard and ſtiff, as being either empty or filled with a light and ſpungy Subſtance; and their Webs are not made of continued Membranes, for then had a Rupture by any accident been made in them, it could not have been conſolidated, but of two Series of numerous *Plumulæ*, or contiguous Filaments, furniſhed all along with Hooks on each ſide, whereby catching hold on one another, they ſtick faſt together; ſo that when they are ruffled or diſcompoſed the Bird with her Bill can eaſily preen them, and reduce them to their due poſition again. And for their firmer cohæſion, the wiſe and bountiful Author of Nature hath provided and placed on the Rump two Glandules, having their excretory Veſſels, round which grow Feathers in form of a Pencil, to which the Bird turning her Head, catches hold upon them with her Bill, and a little compreſſing the Glandules, ſqueezes out and brings away therewith an oily Pap or Liniment, moſt fit and proper for the inunction of the Feathers, and cauſing their little Filaments more ſtrongly to cohere. And is not this ſtrange and admirable, and argumentative

mentative of Providence, that there ſhould be ſuch an Unguent or Pap prepared, ſuch an open Veſſel to excern it into, to receive and retain it; that the Bird ſhould know where it is ſituate, and how and to what purpoſes to uſe it? And becauſe the Bird is to live many Years, and the Feathers in time would, and muſt neceſſarily be worn and ſhattered, Nature hath made Proviſion for the caſting and renewing of them yearly. Moreover, thoſe large Bladders or Membranes, extending to the bottoms of the Bellies of Birds, into which the Breath is received, conduce much to the alleviating of the Body, and facilitating the Flight. For the Air received into theſe Bladders is by the heat of the Body extended into twice or thrice the Dimenſions of the external, and ſo muſt needs add a lightneſs to the Body. And the Bird when ſhe would deſcend, may either compreſs this Air by the Muſcles of the *Abdomen*, or expire as much of it as may enable her to deſcend ſwifter, or ſlower, as ſhe pleaſes. I might add the uſe of the Feathers in cheriſhing and keeping of the Body warm; which, the Creature being of ſmall bulk, muſt needs ſtand it in great ſtead againſt the rigour of the Cold. And for this reaſon we ſee, that Water-Fowls, which were to ſwim and ſit long upon the cold Water, have their Feathers very thick ſet upon their Breaſts and Bellies, and beſides a plentiful Down there growing, to fence againſt the Cold of the Water, and to keep off its immediate contact.

That the Tails of all Birds in general do not

conduce to their turning to the Right and Left, according to the common Opinion, but rather for their aſcent and deſcent, ſome modern Philoſophers have obſerved and proved by Experiment, for that if you pluck off, for inſtance, a Pigeon's Tail, ſhe will nevertheleſs with equal facility turn to and fro: Which upon ſecond Thoughts, and further Conſideration, I grant to be true, in Birds whoſe Tails are pointed, and end in a right Line: But in thoſe that have forked Tails, Autopſy convinceth us, that it hath this uſe; and therefore they pronounce too boldly of all in general. For it is manifeſt to ſight, that the fork'd-tail'd Kite by turning her Train ſideways, elevating one Horn, and depreſſing the other, turns her whole Body. And doubtleſs the Tail hath the ſame uſe in *Swallows*, who make the moſt ſudden Turns in the Air of any Birds, and have all of them forked Tails.

III. As for *Fiſhes* their Bodies are long and ſlender, or elſe thin for the moſt part, for their more eaſie ſwimming and dividing the Water. The Wind-bladder, wherewith moſt of them are furniſhed, ſerves to poiſe their Bodies and keep them equiponderant to the Water, which elſe would ſink to the bottom, and lie groveling there, as hath by breaking the Bladder, been experimentally found. By the contraction and dilatation of this Bladder, they are able to raiſe or ſink themſelves at pleaſure, and continue in what depth of Water they liſt. The Fins made of griſtly Spokes or Rays connected

nected by Membranes, ſo that they may be contracted or extended like Womens Fans, and furniſhed with Muſcles for motion, ſerve partly for progreſſion, but chiefly to hold the Body upright; which appears in that when they are cut off, it wavers to and fro, and ſo ſoon as the Fiſh dies, the Belly turns upwards. The great ſtrength by which Fiſhes dart themſelves forward with incredible celerity, like an Arrow out of a Bow, lies in their Tails, their Fins mean time, leaſt they ſhould retard their motion, being held cloſe to their Bodies. And therefore almoſt the whole Muſculous Fleſh of the Body is beſtow'd upon the Tail and Back, and ſerves for the vibration of the Tail, the heavineſs and corpulency of the Water, requiring a great force to divide it.

In *Cetaceous* Fiſhes, or as the *Latins* call them, * Sea-beaſts, the Tail hath a different Poſition from what it hath in all other Fiſhes, for whereas in theſe it is erected perpendicular to the Horizon, in them it lies parallel thereto, partly to ſupply the uſe of the Hinder-pair of Fins which theſe Creatures lack, and partly to raiſe and depreſs the Body at pleaſure. For it being neceſſary that theſe Fiſhes ſhould frequently aſcend to the top of the Water to breath, or take in, and let out the Air: It was fitting and convenient, that they ſhould be provided with an Organ to facilitate their aſcent and deſcent as they had occaſion. And as for their turning of their Bodies in the Water, they muſt perform

* Belluæ marinæ.

that as Birds do, by the motion of one of their Fins, while the other is quieſcent. It is no leſs remarkable in them, that their whole Body is incompaſſed round with a copious fat, which our Fiſhermen call the *Blubber*, of a great thickneſs; which ſerves partly to poize their Bodies, and render them equiponderant to the Water; partly to keep off the Water at ſome diſtance from the Blood, the immediate Contact whereof would be apt to chill it; and partly alſo for the ſame uſe that Cloaths ſerve us, to keep the Fiſh warm by reflecting the hot Steams of the Body, and ſo redoubling the heat, as we have before noted. For we ſee by Experience, that fat Bodies are nothing near ſo ſenſible of the Impreſſions of Cold as lean. And I have obſerved fat Hogs to have lien abroad in the open Air, upon the cold Ground in Winter-nights, whereas the lean ones have been glad to creep into their Cotes, and lie upon heaps to keep themſelves warm.

I might here take notice of thoſe Amphibious Creatures, which we may call Aquatic Quadrupeds (though one of them there is that hath but two Feet, *viz.* the *Manati*, or Sea-Cow) the *Beaver*, the *Otter*, the *Phoca*, or Sea-Calf, the *Water-Rat*, and the *Frog*, the Toes of whoſe Feet are joined by Membranes, as in Water-Fowls for ſwimming; and who have very ſmall Ears, and Ear-holes, as the Cetaceous Fiſhes have for hearing in the Water.

To this Head belongs the adapting of the parts that miniſter to Generation in the Sexes

one

one to another; and in Creatures that nouriſh their Young with Milk, the Nipples of the Breaſt to the Mouth and Organs of Suction; which he muſt needs be wilfully blind and void of Sence, that either diſcerns not, or denies to be intended and made one for the other. That the Nipples ſhould be made ſpungy, and with ſuch Perforations, as to admit paſſage to the Milk, when drawn otherwiſe to retain it; and the Teeth of the Young either not ſprung, or ſo ſoft and tender, as not to hurt the Nipples of the Dam, are Effects and Arguments of Providence and Deſign.

A more full Deſcription of the Breaſts and Nipples I meet with, in a Book of that ingenious Anatomiſt and Phyſician, *Antonius Nuck*, entituled, *Adenographia Curioſa*, cap. 2. He makes the Breaſts to be nothing but Glandules of that ſort they call *Conglomeratæ*, made up of an infinite number of little Knots or Kernels, each whereof hath its excretory Veſſel, or lactiferous Duct; three or four, or five of theſe preſently meet, and join into one ſmall Trunk; in like manner do the adjacent Glandules meet and unite; ſeveral of theſe leſſer Trunks or Branches concurring, make up an Excretory Veſſel of a notable bigneſs, like to that of the *Pancreas*, but not ſo long, yet ſufficiently large, to receive and retain a good quantity of Milk; which before it enters the Nipple is again contracted, and ſtraitned to that degree, that it will ſcarce admit a ſmall Briſtle. Who now can be ſo impudent as to deny, that all this was

contrived

contrived and designed purposely to retain the Milk, that it should not flow out of its self, but easily be drawn out by pressure and function; or to affirm that this fell out accidentally, than which there could not have been a more ingenious Contrivance for the Use to which it is imploy'd, invented by the Wit of Man?

To this Head of the Fitness of the Parts of the Body to the Creatures nature and manner of living, belongs that observation of *Aristotle*, τῶν ὀρνίθων ὅσα μὲν χαμψώνυχα σαρκοφάγα πάντα. Such Birds as have crooked Beaks and Talons, are all carnivorous; and so of Quadrupeds, καρχαρόδοντα, *carnivora omnia*. All that have serrate Teeth, are carnivorous. This observation holds true concerning all *European* Birds, but I know not but that *Parrots* may be an exception to it. Yet it is remarkable, that such Birds as are carnivorous have no Gizzard, or Musculous, but a Membranous Stomach, that kind of Food needing no such grinding or comminution as Seeds do, but being torn into Strings, or small Flakes, by the Beak, may be easily concocted by a Membranous Stomach.

To the fitness of all the Parts and Members of Animals to their respective Uses, may also be referred another observation of the same *Aristole*, Πάντα τὰ ζῶα ἀρτίους ἔχει πόδας. All Animals have even Feet, not more on one side than another; which if they had, would either hinder their walking, or hang by, not only useless, but also burthensome. For though a Creature might make a limping shift to hop, suppose

ſuppoſe with three Feet, yet nothing ſo conveniently or ſteddily to walk, or run, or indeed to ſtand. So that we ſee, Nature hath made choice of what is moſt fit, proper, and uſeful. They have alſo not only an even number of Feet, anſwering by Pairs one to another, which is as well decent as convenient; but thoſe too of an equal length, I mean the ſeveral Pairs; whereas were thoſe on one ſide longer than they on the other, it would have cauſed an inconvenient halting or limping in their going.

I ſhall mention but one more obſervation of *Ariſtotle*, that is, Πτηνὸν μόνον οὐδὲν, there is no Creature only volatile, or no flying Animal, but hath Feet as well as Wings, a power of walking or creeping upon the Earth; becauſe there is no Food, or at leaſt not ſufficient Food for them to be had always in the Air; or if in hot Countries we may ſuppoſe there is, the Air being never without ſtore of Inſects flying about in it, yet could ſuch Birds take no reſt, for having no Feet, they could not pearch upon Trees, and if they ſhould alight upon the Ground, they could by no means raiſe themſelves any more, as we ſee thoſe Birds which have but ſhort Feet, as the *Swift* and *Martinet* with difficulty do. Beſides, they would want means of Breeding, having no where to lay their Eggs, to Sit, Hatch, or Brood their Young. As for the Story of the *Manucodiata*, or *Bird of Paradiſe*, which in the former Age was generally received and accepted for true, even by the Learned, it is now diſcover'd to be a Fable,

and

and rejected and exploded by all Men: Thoſe Birds being well known to have Legs and Feet as well as others, and thoſe not ſhort, ſmall, nor feeble ones, but ſufficiently great and ſtrong, and arm'd with crooked Talons, as being the Members of Birds of Prey.

It is alſo very remarkable, That all flying Inſects ſhould be covered with ſhelly Scales, like Armour, partly to ſecure them from external Violence, from Injuries by Blows and Preſſures: Partly to defend their tender Muſcles from the heat of the Sun-beams, which would be apt to parch and dry them up, being of ſmall bulk; partly alſo to reſtrain the Spirits, and to prevent their evaporation.

I ſhall now add another Inſtance of the Wiſdom of Nature, or rather the God of Nature, in adapting the parts of the ſame Animal one to another, and that is the proportioning the length of the Neck to that of the Legs. For, ſeeing Terreſtrial Animals, as well Birds as Quadrupeds, are endued with Legs, upon which they ſtand, and wherewith they transfer themſelves from place to place, to gather their Food, and for other Conveniences of Life, and ſo the Trunk of their Body muſt needs be elevated above the Superficies of the Earth, ſo that they could not conveniently either gather their Food or Drink, if they wanted a Neck, therefore Nature hath not only furniſhed them therewith, but with ſuch an one as is commenſurable to their Legs, except here the Elephant, which hath indeed a ſhort Neck; for the exceſſive weight

weight of his Head and Teeth, which to a long Neck would have been unſupportable, but is provided with a Trunk, wherewith, as with a Hand he takes up his Food and Drink, and brings it to his Mouth. I ſay, the Necks of Birds and Quadrupeds are commenſurate to their Legs, ſo that they which have long Legs have long Necks, and they that have ſhort Legs ſhort ones, as is ſeen in the *Crocodile*, and all *Lizards*; and thoſe that have no Legs, as they do not want Necks, ſo neither have they any, as *Fiſhes*. This equality between the length of the Legs and Neck, is eſpecially ſeen in Beaſts that feed conſtantly upon Graſs, whoſe Necks and Legs are always very near equal; very near I ſay, becauſe the Neck muſt neceſſarily have ſome advantage, in that it cannot hang perpendicularly down, but muſt incline a little. Moreover, becauſe this ſort of Creatures muſt needs hold their Heads down in an inclining poſture for a conſiderable time together, which would be very laborious and painful for the Muſcles; therefore on each ſide the Ridge of the Vertebres of the Neck, Nature hath placed an ἀπονεύρωσις, or nervous Ligament of a great thickneſs and ſtrength, apt to ſtretch and ſhrink again as need requires, and void of Sence, extending from the Head (to which, and the next Vertebres of the Neck it is faſtned at that end) to the middle Vertebres of the Back (to which it is knit at the other) to aſſiſt them to ſupport the Head in that poſture, which *Aponeuroſis* is taken notice of by the Vulgar by the name of *Fixfax*,

or

or *Pack-wax*, or *Whit-leather*. It is alſo very obſervable in Fowls that wade in the Water, which having long Legs, have alſo Necks anſwerably long. Only in theſe too there is an exception, exceeding worthy to be noted, for ſome Water-Fowl, which are *Palmipeds*, or whole-footed, have very long Necks, and yet but ſhort Legs, as *Swans* and *Geeſe*, and ſome *Indian* Birds; wherein we may obſerve the admirable Providence of Nature. For ſuch Birds as were to ſearch and gather their Food, whether Herbs or Inſects, in the bottom of Pools and deep Waters, have long Necks for that purpoſe, though their Legs, as is moſt convenient for Swimming, be but ſhort. Whereas there are no Land-Fowl to be ſeen with ſhort Legs, and long Necks, but all have their Necks in length commenſurate to their Legs. This Inſtance is the more conſiderable, becauſe the Atheiſts uſual ſlam will not here help them out. For (ſay they) there were many Animals of diſproportionate Parts, and of abſurd and uncouth Shapes produced at firſt in the Infancy of the World; but becauſe they could not gather their Food, or perform other Functions neceſſary to maintain Life, they ſoon periſhed, and were loſt again. For theſe Birds we ſee can gather their Food upon Land conveniently enough, notwithſtanding the length of their Necks; for example, Geeſe graze upon Commons, and can feed themſelves fat upon Land. Yet is there not one Land-Bird, which hath its Neck thus diſproportionate to its Legs; nor one

Water

Water one neither, but ſuch as are deſtined by Nature in ſuch manner as we have mentioned to ſearch and gather their Food. For Nature makes not a long Neck to no purpoſe.

Laſtly, Another Argument of Providence and Counſel relating to Animals, is the various kinds of Voices the ſame Animal uſes on divers occaſions, and to different purpoſes. Hen-Birds, for example, have a peculiar ſort of Voice, when they would call the Male; which is ſo eminent in *Quails*, that it is taken Notice of by Men, who by counterfeiting this Voice with a Quail-pipe, eaſily drew the Cocks into their Snares. The common Hen all the while ſhe is broody, ſits, and leads her Chickens, uſes a Voice which we call *Clocking*. Another ſhe employs, when ſhe calls her Chickens to partake of any Food ſhe hath found for them; upon hearing whereof, they [illegible]ily run to her. Another when upon ſight [illegible] Bird of Prey, or apprehenſion of any Danger, ſhe would ſcare them, bidding them, as it were to ſhift for themſelves; whereupon they ſpeedily run away, and ſeek ſhelter among Buſhes, or in the thick Graſs, or elſewhere diſperſing themſelves far and wide. Theſe actions do indeed neceſſarily infer Knowledge and Intention of, and direction to the ends and uſes, to which they ſerve; not in the Birds themſelves, but in a ſuperiour Agent, who hath put an Inſtinct in them of uſing ſuch a Voice upon ſuch an occaſion; and in the Young of doing that upon hearing of it, which by Providence was intended. Other Voices ſhe hath when

when angry, when ſhe hath laid an Egg, when in Pain, or great Fear, all ſignificant, which may more eaſily be accounted for, as being Effects of the ſeveral Paſſions of Anger, Grief, Fear, Joy: Which yet are all argumentative of Providence, intending their ſeveral Significations and Uſes.

I might alſo inſtance in Quadrupeds; ſome of which have as great a diverſity of Voices as Hens themſelves: And all of them ſignificant, for example, that common domeſtick Animal the *Cat*, as is obvious to every one to obſerve, and therefore I ſhall not ſpend time to mention particulars.

Object. But againſt the Uſes of ſeveral Bodies I have inſtanced in, that refer to Man, it may be objected, That theſe Uſes were not deſigned by Nature in the formation of the things; but that the things were by the Wit of Man accommodated to thoſe Uſes.

To which I anſwer with Dr. *More* in the *Appendix* to his *Antidote againſt Atheiſm*, That the ſeveral uſeful Dependencies of this kind, (*viz.* of *Stones*, *Timber*, and *Metals*, for building of Houſes or Ships, the *Magnet*, for Navigation, *&c.* Fire for melting of Metals, and forging of Inſtruments for the purpoſes mentioned) we only find, not make them. For whether we think of it or no, it is, for example, manifeſt, that Fuel is good to continue Fire, and Fire to melt Metals, and Metals to make Inſtruments to build Ships and Houſes, and ſo on. Wherefore it being true, that there is ſuch

ſuch a ſubordinate uſefulneſs in the Things themſelves that are made to our hand, it is but reaſon in us to impute it to ſuch a Cauſe, as was aware of the uſefulneſs and ſerviceableneſs of its own Works. To which I ſhall add, that ſince we find Materials ſo fit to ſerve all the Neceſſities and Conveniences, and to exerciſe and employ the Wit and Induſtry of an intelligent and active Being, and ſince there is ſuch an one created that is endued with Skill and Ability to uſe them, and which by their help is enabled to rule over and ſubdue all inferiour Creatures, but without them had been left neceſſitous, helpleſs, and obnoxious to Injuries above any other; and ſince the Omniſcient Creator could not but know all the Uſes, to which they might and would be employed by Man, to them that acknowledge the Being of a Deity, it is little leſs than a Demonſtration, that they were created intentionally, I do not ſay only, for thoſe Uſes.

Methinks by all this Proviſion for the Uſe and Service of Man, the Almighty interpretatively ſpeaks to him in this manner: I have now placed thee in a ſpacious and well-furniſhed World, I have endued thee with an ability of Underſtanding what is beautiful and proportionable, and have made that which is ſo, agreeable and delightful to thee; I have provided thee with Materials whereon to exerciſe and employ thy Art and Strength: I have given thee an excellent Inſtrument, the Hand, accommodated to make uſe of them all; I have

diſtinguiſhed the Earth into Hills and Valleys, and Plains, and Meadows, and Woods; all theſe parts capable of Culture and Improvement by thy Induſtry; I have committed to thee for thy aſſiſtance in thy Labours of Plowing, and Carrying, and Drawing, and Travel; the laborious Ox, the patient Aſs, and the ſtrong and ſerviceable Horſe: I have created a multitude of Seeds for thee to make choice out of them, of what is moſt pleaſant to thy Taſt, and of moſt wholſom and plentiful nouriſhment; I have alſo made great variety of Trees, bearing Fruit both for Food and Phyſick, thoſe too capable of being meliorated and improved by Tranſplantation, Stercoration, Inſition, Pruning, Watering, and other Arts and Devices. Till and Manure thy Fields, ſow them with thy Seeds, extirpate noxious and unprofitable Herbs, guard them from the invaſions and ſpoil of Beaſts, clear and fence in thy Meadows and Paſtures; dreſs and prune thy Vines, and ſo rank and diſpoſe them as is moſt ſuitable to the Climate; Plant thee Orchards, with all ſorts of Fruit-Trees, in ſuch order as may be moſt beautiful to the Eye, and moſt comprehenſive of Plants; Gardens for culinary Herbs, and all kinds of Salletting; for delectable Flowers, to gratifie the Eye with their agreeable Colours and Figures, and thy Scent with their fragrant Odors; for Odoriferous and Ever-green Shrubs and *Suffrutices*; for Exotick and Medicinal Plants of all ſorts, and diſpoſe them in that comely Order, as may be both pleaſant to behold, and commodious for acceſs

access. I have furnished thee with all Materials for Building, as Stone, and Timber, and Slate, and Lime, and Clay, and Earth, whereof to make Bricks and Tiles. Deck and bespangle the Country with Houses and Villages convenient for thy Habitation, provided with Out-houses and Stables for the harbouring and shelter of thy Cattle, with Barns and Granaries for the reception, and custody, and storing up thy Corn and Fruits. I have made thee a sociable Creature, ζῶον πολιτικὸν, for the improvement of thy Understanding by Conference, and communication of Observations and Experiments; for mutual help, and assistance, and defence; build thee large Towns and Cities with straight and well-paved Streets, and elegant Rows of Houses, adorned with magnificent Temples for my Honour and Worship, with beautiful Palaces for thy Princes and Grandees, with stately Halls for Publick Meetings of the Citizens and their several Companies, and the Sessions of the Courts of Judicature, besides publick Portico's and Aquæducts. I have implanted in thy Nature a desire of seeing strange and foreign, and finding out unknown Countries, for the improvement and advance of thy Knowledge in *Geography*, by observing the Bays, and Creeks, and Havens, and Promontories, the Out-lets of Rivers, the Situation of the Maritime Towns and Cities, the Longitude and Latitude, *&c.* of those Places: In *Politicks*, by noting their Government, their Manners, Laws, and Customs, their Diet and Medicine, their Trades

and Manufactures, their Houſes and Buildings, their Exerciſes and Sports, *&c.* In *Phyſiology*, or Natural Hiſtory, by ſearching out their Natural Rarities, the Productions both of Land and Water, what *Species* of Animals, Plants, and Minerals, of Fruits and Drugs are to be found there, what Commodities for Bartering and Permutation, whereby thou may'ſt be enabled to make large Additions to Natural Hiſtory, to advance thoſe other Sciences, and to benefit and enrich thy Country by increaſe of its Trade and Merchandize: I have given thee Timber and Iron to build the Hulls of Ships, tall Trees for Maſts, Flax and Hemp for Sails, Cables and Cordage for Rigging. I have armed thee with Courage and Hardneſs to attempt the Seas, and traverſe the ſpacious Plains of that liquid Element; I have aſſiſted thee with a Compaſs, to direct thy Courſe when thou ſhalt be out of all Ken of Land, and have nothing in view but Sky and Water. Go thither for the Purpoſes before-mentioned, and bring home what may be uſeful and beneficial to thy Country in general, or thy ſelf in particular.

I perſwade my ſelf, that the bountiful and gracious Author of Man's Being and Faculties, and all things elſe, delights in the Beauty of his Creation, and is well pleaſed with the Induſtry of Man, in adorning the Earth with beautiful Cities and Caſtles, with pleaſant Villages and Country-Houſes, with regular Gardens and Orchards, and Plantations of all ſorts of

of Shrubs, and Herbs, and Fruits, for Meat, Medicine, or moderate Delight, with ſhady Woods and Groves, and Walks ſet with Rows of elegant Trees; *with Paſtures cloathed with Flocks, and Valleys covered over with Corn,* and Meadows burthened with Graſs, and whatever elſe differenceth a civil and well cultivated Region, from a barren and deſolate Wilderneſs.

If a Country thus planted and adorn'd, thus poliſhed and civilized, thus improved to the height by all manner of Culture for the Support and Suſtenance, and convenient Entertainment of innumerable multitudes of People, be not to be preferred before a barbarous and inhoſpitable *Scythia*, without Houſes, without Plantations, without Corn-fields or Vineyards, where the roving *Hords* of the ſavage and truculent Inhabitants, transfer themſelves from place to place in Waggons, as they can find Paſture and Forrage for their Cattle, and live upon Milk, and Fleſh roaſted in the Sun, at the Pomels of their Saddles; or a rude and unpoliſhed *America*, peopled with ſlothful and naked *Indians*, inſtead of well-built Houſes, living in pitiful Huts and Cabbins, made of Poles ſet end-ways; then ſurely the brute Beaſts Condition, and manner of Living, to which, what we have mention'd doth nearly approach, is to be eſteem'd better than Man's, and Wit and Reaſon was in vain beſtowed on him.

Lastly, I might draw an Argument of the admirable Art and Skill of the Creator and Composer of them, from the incredible Smalness of some of those natural and enlevined Machines, the Body of Animals.

Any Work of Art of extraordinary Fineness and Subtlety, be it but a small Engine or Movement, or a Curious carved or turned Work of Ivory or Metals, such as those Cups turned of Ivory by *Oswaldus Nerlinger* of *Suevia*, mention'd by *Joan. Faber* in his Expositions of *Recchus* his *Mexican* Animals, which all had the perfect form of Cups, and were gilt with a Golden Border about the Brim, of that wonderful smalness, that *Faber* himself put a thousand of them into an excavated Peppercorn; and when he was weary of the Work, and yet had not filled the Vessel, his Friend, *John Carlus Schad*, that shewed them him, put in four hundred more. Any such Work, I say, is beheld with admiration, and purchased at a great Rate, and treasured up as a singular Rarity in the *Musæums* and Cabinets of the Curious, and as such is one of the first things shew'd to *Travellers* and *Strangers*. But what are these for their fineness and parvity (for which alone, and their Figure, they are considerable) to those Minute Machines endued with life and motion, I mean the Bodies of those *Animalcula*, not long since discovered in *Pepper-water*, by Mr *Leuenhoek*, of *Delft* in *Holland*, (whose Observations were confirmed and improved by our Learned and Worthy Country-

Country-man Dr *Robert Hook*) who tells us, That ſome of his Friends (whoſe Teſtimonials he deſired) did affirm, That they had ſeen 10000, others 30000, others 45000 little living Creatures, in a Quantity of Water no bigger than a Grain of Millet. And yet he made it his Requeſt to them, that they would only juſtify (that they might be within compaſs) half the number that they believed each of them ſaw in the Water. From the greateſt of theſe Numbers he infers, that there will be 8280000 of theſe living Creatures ſeen in one drop of Water; which number (ſaith he) I can with Truth affirm, I have diſcerned. This (proceeds he) doth exceed belief. But I do affirm, if a larger Grain of Sand were broken into 8000000, of Equal Parts, one of theſe would not exceed the bigneſs of one of thoſe Creatures. Dr *Hook* tells us, That after he had diſcovered vaſt multitudes of thoſe exceeding ſmall Creatures which Mr *Leuenhoek* had deſcribed, upon making uſe of other Lights and Glaſſes, he not only magnified thoſe he had diſcovered to a very great bigneſs, but diſcovered many other ſorts very much ſmaller than them he firſt ſaw, and ſome of them ſo exceeding ſmall, that Millions of Millions might be contain'd in one drop of Water. If *Pliny*, conſidering ſuch Inſects as were known to him, and theſe were none but what were viſible to the naked Eye, was moved to cry out, That the Artifice of Nature was no where more conſpicuous than in theſe. And again, *In his tam parvis atque tam nullis*

nullis quæ ratio, quanta vis, quam inextricabilis perfectio? And again, *Rerum natura nuſquam magis quàm in minimis tota eſt*, Hiſt. Nat. l. 11. c. 1. What would he have ſaid, if he had ſeen Animals of ſo ſtupendous ſmalneſs, as I have mention'd? How would he have been rapt into an Extaſie of Aſtoniſhment and Admiration?

Again: If conſidering the Body of a Gnat, (which by his own confeſſion is none of the leaſt of Inſects) he could make ſo many admiring Queries, *Where hath Nature diſpoſed ſo many Senſes in a Gnat? Ubi viſum prætendit? Ubi guſtatum applicavit? Ubi odoratum inſeruit? Ubi verò truculentam illam & portione maximam vocem ingeneravit? Quâ ſubtilitate pennas adnexuit? Prælongavit pedum crura? Diſpoſuit jejunam caveam uti alvum? Avidam ſanguinis & potiſſimum humani ſitim accendit? Telum verò perfodiendo tergori quo ſpiculavit ingenio? Atque ut in capaci, cùm cerni non poſſit exilitas, ità reciproca geminavit arte, ut fodiendo acuminatum pariter ſorbendoque fiſtuloſum eſſet.* Which Words ſhould I tranſlate, would loſe of their emphaſis and elegancy, If, I ſay, he could make ſuch Queries about the Members of a Gnat, what may we make? And what would he in all likelihood have made, had he ſeen theſe incredibly ſmall living Creatures? How would he have admired the immenſe ſubtilty (as he phraſes it) of their Parts? for to uſe Dr. *Hooke*'s Words in his *Microſcopium*, p. 103. If theſe Creatures

Creatures be ſo exceeding ſmall, what muſt we think of their Muſcles and other Parts? Certain it is, that the Mechaniſm by which Nature performs the Muſcular Motion, is exceeding ſmall and curious, and to the performance of every Muſcular Motion, in greater Animals at leaſt, there are not fewer diſtinct parts concerned than many Millions of Millions, and theſe viſible through a Microſcope.

Uſe. Let us then conſider the Works of God, and obſerve the Operations of his Hands: Let us take notice of, and admire his infinite Wiſdom and Goodneſs in the Formation of them: No Creature in this ſublunary World, is capable of ſo doing, beſide Man, and yet we are deficient herein: We content our ſelves with the Knowledge of the Tongues, on a little ſkill in Philology, or Hiſtory perhaps, and Antiquity, and neglect that which to me ſeems more material, I mean Natural Hiſtory, and the Works of the Creation: I do not diſcommend, or derogate from thoſe other Studies: I ſhould betray mine own Ignorance and Weakneſs ſhould I do ſo; I only wiſh they might not altogether juſtle out, and exclude this. I wiſh that this might be brought in faſhion among us; I wiſh Men would be ſo equal and civil, as not to diſparage, deride, and vilifie thoſe Studies which themſelves ſkill not of, or are not converſant in; no Knowledge can be more pleaſant than this, none that doth ſo ſatisfie and feed the Soul; in compariſon

pariſon whereto that of Words and Phraſes ſeems to me inſipid and jejune. That Learning (ſaith a wiſe and obſervant Prelate) which conſiſts only in the form and pedagogy of Arts, or the critical Notions upon Words and Phraſes, hath in it this intrinſical imperfection, that it is only ſo far to be eſteemed, as it conduceth to the knowledge of Things, being in it ſelf but a kind of Pedantry, apt to infect a Man with ſuch odd Humours of Pride, and Affectation, and Curioſity, as will render him unfit for any great Employment. Words being but the Images of Matter, to be wholly given up to the ſtudy of theſe, what is it but *Pygmalion*'s Frenzy, to fall in Love with a Picture or Image? As for *Oratory*, which is the beſt skill about Words, that hath by ſome wiſe Men been eſteem'd, but a voluntary Art, like to Cookery, which ſpoils wholeſome Meats, and helps unwholeſome, by the variety of Sauces, ſerving more to the Pleaſure of Taſt, than the Health of the Body.

It may be (for ought I know, and as ſome Divines have thought) part of our Buſineſs and Employment in Eternity, to contemplate the Works of God, and give him the Glory of his Wiſdom, Power, and Goodneſs, manifeſted in the Creation of them. I am ſure it is part of the Buſineſs of a Sabbath-day, and the Sabbath is a Type of that Eternal Reſt; for the Sabbath ſeems to have been firſt inſtituted for a Commemoration of the Works of the

the Creation, from which God is ſaid to have reſted upon the Seventh-Day.

It is not likely that Eternal Life ſhall be a torpid and unactive ſtate, or that it ſhall conſiſt only in an uninterrupted and endleſs Act of Love; the other Faculties ſhall be employed as well as the Will, in Actions ſuitable to, and perfective of their Natures; eſpecially the Underſtanding, the Supreme Faculty of the Soul, which chiefly differenceth us from brute Beaſts, and makes us capable of Virtue and Vice, of Rewards and Puniſhments, ſhall be buſied and employed in contemplating the Works of God, and obſerving the Divine Art and Wiſdom, manifeſted in the Structure and Compoſition of them; and reflecting upon their Great Architect the Praiſe and Glory due to him. Then ſhall we clearly ſee to our great ſatisfaction and admiration, the Ends and Uſes of theſe Things, which here were either too ſubtle for us to penetrate and diſcover, or too remote and unacceſſible for us to come to any diſtinct view of, *viz.* the Planets, and fix'd Stars; thoſe illuſtrious Bodies, whoſe Contents and Inhabitants, whoſe Stores and Furniture we have here ſo longing a deſire to know, as alſo their mutual ſubſerviency to each other. Now the Mind of Man being not capable at once to advert to more than one thing, a particular View and Examination of ſuch an innumerable number of vaſt Bodies, and the great multitude

multitude of *Species*, both of animate and inanimate Beings, which each of them contains, will afford Matter enough to exerciſe and employ our Minds, I do not ſay, to all Eternity, but to many Ages, ſhould we do nothing elſe.

Let it not ſuffice us to be Book-learned, to read what others have written, and to take upon Truſt more Falſhood than Truth: But let us our ſelves examine things as we have opportunity, and converſe with Nature as well as Books. Let us endeavour to promote and encreaſe this Knowledge, and make new Diſcoveries, not ſo much diſtruſting our own Parts, or deſpairing of our own Abilities, as to think that our Induſtry can add nothing to the Invention of our Anceſtors, or correct any of their Miſtakes. Let us not think that the Bounds of Science are fixed like *Hercules*'s Pillars, and inſcrib'd with a *Ne plus ultra*. Let us not think we have done, when we have learnt what they have delivered to us. The Treaſures of Nature are inexhauſtible. Here is Employment enough for the vaſteſt Parts, the moſt indefatigable Induſtries, the happieſt Opportunities, the moſt prolix and undiſturb'd Vacancies. *Multa venientis ævi populus ignota nobis ſciet: Multa ſeculis tunc futuris, cum memoria noſtri exaleverit reſervantur. Puſilla res mundus eſt, niſi in eo quod quærat omnis mundus habeat*, Seneca Nat. Quæſt. lib. 7. cap. 31. *The People of the next Age ſhall know many things unknown to us: Many*

are

are reſerved for Ages then to come, when we ſhall be quite forgotten, no Memory of us remaining. The World would be a pitiful ſmall thing indeed, if it did not contain enough for the Enquiries of the whole World. Yet, and again, *Epiſt.* 64. *Multum adhuc reſtat Operis, multumque reſtabit, nec ulli nato poſt mille ſæcula præcludetur occaſio aliquid adhuc adjiciendi. Much Work ſtill remains, and much will remain, neither to him that ſhall be born after a thouſand Ages, will matter be wanting for new Additions to what hath already been invented.* Much might be done, would we but endeavour, and nothing is inſuperable to Pains and Patience. I know that a new Study at firſt, ſeems very vaſt, intricate, and difficult; but after a little reſolution and progreſs, after a Man becomes a little acquainted, as I may ſo ſay, with it, his Underſtanding is wonderfully cleared up and enlarged, the Difficulties vaniſh, and the thing grows eaſie and familiar. And for our encouragement in this Study, obſerve what the Pſalmiſt ſaith, *Pſal.* 111. 2. *The Works of the Lord are great, ſought out of all them that have pleaſure therein.* Which though it be principally ſpoken of the Works of Providence, yet may as well be verified of the Works of Creation. I am ſorry to ſee ſo little Account made of real Experimental Philoſophy in this * Univerſity; and that thoſe ingenious Sciences of the Mathematicks are ſo much neglected by us: And therefore do earneſtly

* *Cambridge*, where the Author lived, at the firſt writing of this.

neſtly exhort thoſe that are young, eſpecially Gentlemen, to ſet upon theſe Studies, and take ſome pains in them. They may poſſibly invent ſomething of eminent uſe and advantage to the World; and one ſuch Diſcovery would abundantly compenſate the Expence and Travel of one Man's whole Life. However, it is enough to maintain and continue what is already invented: Neither do I ſee what more Ingenious and Manly Employment they can purſue, tending more to the Satisfaction of their own Minds, and the Illuſtration of the Glory of God. For he is wonderful in all his Works.

But I would not have any Man croſs his natural Genius or Inclinations, or undertake ſuch Methods of Study, as his Parts are not fitted to, or not ſerve thoſe Ends to which his Friends upon mature Deliberation have deſigned him; but thoſe who do abound with leiſure, or who have à natural Propenſion and Genius inclining them thereto, or thoſe who by reaſon of the Strength and Greatneſs of their Parts, are able to compaſs and comprehend the whole Latitude of Learning.

Neither yet need thoſe who are deſigned to Divinity it ſelf, fear to look into theſe Studies, or think they will engroſs their whole time, and that no conſiderable Progreſs can be made therein, unleſs Men lay aſide and neglect their ordinary Callings, and neceſſary Employments. No ſuch matter. Our Life is long enough, and

and we might find time enough, did we husband it well: *Vitam non accepimus brevem ſed fecimus, nec inopes ejus, ſed prodigi ſumus*, as *Seneca* ſaith, *We have not received a ſhort Life, but have made it ſo; neither do we want time, but are prodigal of it.* And did but young Men fill up that time with theſe Studies, which lies upon their Hands, which they are incumbred with, and troubled how to paſs away, much might be done even ſo. I do not ſee, but the Study of true Phyſiology, may be juſtly accounted a proper or προπαιδεία Preparative to Divinity. But to leave that, it is a generally received Opinion, That all this viſible World was created for Man; that Man is the end of the Creation, as if there were no other end of any Creature, but ſome way or other to be ſerviceable to Man. This Opinion is as old as *Tully*; for, ſaith he, in his Second Book, *De Nat. Deorum. Principio ipſe Mundus Deorum hominumque causâ factus eſt: quæque in eo ſunt omnia ea parata ad fructum hominum & inventa ſunt.* But though this be vulgarly receiv'd, yet Wiſe Men now a-days think otherwiſe. Dr. * *More* affirms, *That Creatures are made to enjoy themſelves, as well as to ſerve us; and that it's a groſs piece of Ignorance and Ruſticity to think otherwiſe.* And in another place: *This comes only out of Pride and Ignorance, or a haughty Preſumption, becauſe we are encouraged to believe, that in ſome ſenſe, all things are made for Man, therefore to think that*

* *Antid. Atheiſm.* l. 2. c. 11.

the

they are not at all made for themſelves. But he that prouounceth this, is ignorant of the Nature of Man, and the Knowledge of Things: For if a good Man be merciful to his Beaſt, then ſurely a good God is bountiful and benign, and takes pleaſure that all his Creatures enjoy themſelves, that have Life and Senſe, and are capable of Enjoyment.

Thoſe Philoſophers indeed, who hold Man to be the only Creature in this ſublunary World, endued with Senſe and Perception, and that all other Animals are meer Machines or Puppets, have ſome Reaſon to think, that all things here below were made for Man. But this Opinion ſeems to me too mean, and unworthy the Majeſty, Wiſdom, and Power of God; nor can it well conſiſt with his Veracity, inſtead of a multitude of Noble Creatures, endued with Life and Sence, and ſpontaneous Motion, as all Mankind 'till of late Years believed, and none ever doubted of (ſo that it ſeems we are naturally made to think ſo) to have ſtocked the Earth with divers Sets of *Automata*, without all Senſe and Perception, being wholly acted from without, by the impulſe of external Objects.

But be this ſo, there are infinite other Creatures without this Earth, which no conſiderate Man can think, were made only for Man, and have no other uſe. For my part I cannot believe, that all the things in the World were ſo made for Man, that they have no other uſe.

For

For it ſeems to me highly abſurd and unreaſonable, to think that Bodies of ſuch vaſt magnitude as the fix'd Stars, were only made to twinkle to us; nay, a multitude of them there are, that do not ſo much as twinkle, being either by reaſon of their diſtance or of their ſmalneſs, altogether inviſible to the naked Eye, and only diſcoverable by a Teleſcope, and it is likely perfecter Teleſcopes than we yet have, may bring to light many more; and who knows, how many lie out of the ken of the beſt Teleſcope that can poſſibly be made? And I believe there are many Species in Nature, even in this ſublunary World, which were never yet taken notice of by Man, and conſequently of no uſe to him, which yet we are not to think were created in vain; but may be found out by, and of uſe to thoſe who ſhall live after us in future Ages. But though in this Sence it be not true, that all things were made for Man; yet thus far it is, that all the Creatures in the World may be ſome way or other uſeful to us, at leaſt to exerciſe our Wits and Underſtandings, in conſidering and contemplating of them, and ſo afford us Subject of Admiring and Glorifying their and our Maker. Seeing then, we do believe, and aſſert, that all things were in ſome Sence made for us, we are thereby oblig'd to make uſe of them for thoſe Purpoſes for which they ſerve us, elſe we fruſtrate this End of their Creation. Now ſome of them ſerve only to exerciſe our Minds: Many others there

be, which might probably ſerve us to good purpoſe, whoſe Uſes are not diſcovered, nor are they ever like to be, without Pains and Induſtry. True it is, many of the greateſt Inventions have been accidentally ſtumbled upon, but not by Men, ſupine and careleſs, but buſie and inquiſitive. Some Reproach methinks it is to Learned Men, that there ſhould be ſo many Animals in the World, whoſe outward ſhape is not yet taken notice of, or deſcrib'd, much leſs their way of Generation, Food, Manners, Uſes, obſerved.

The Scripture, *Pſalm* 148. calls upon *The Sun, Moon, and Stars*; *Fire and Hail, Snow and Vapour*; *ſtormy Winds and Tempeſts, Mountains and all Hills*; *fruitful Trees, and all Cedars*; *Beaſts and all Cattle*; *creeping Things and flying Fowl*, &c. *to praiſe the Lord.* How can that be? Can ſenſeleſs and inanimate Things praiſe God? Such as are the Sun and Moon and Stars. And although Beaſts be advanced higher to ſome degree of Senſe and Perception; yet being void of Reaſon and Underſtanding, they know nothing of the Cauſes of Things, or of the Author and Maker of Themſelves, and other Creatures. All that they are capable of doing, in reference to the praiſing of God, is (as I ſaid before) by affording Matter or Subject of praiſing him, to rational and intelligent Beings. So the Pſalmiſt, *Pſal.* 19. 1. *The Heavens declare the Glory of God, and the Firmament ſheweth his handy-work.* And therefore the *Pſalmiſt* when he calls upon Sun,

Sun, and Moon, and Stars, to praiſe God, doth in effect call upon Men and Angels, and other rational Beings, to conſider thoſe great effects of the Divine Power and Wiſdom, their vaſt Dimenſions, their regular Motions and Periods, their admirable Diſpoſition and Order, their eminent Ends and Uſes in illuminating and enlivening the Planets, and other Bodies about them, and their Inhabitants, by their comfortable and cheriſhing Light, Heat, and Influences, and to give God the Glory of his Power, in making ſuch great and illuſtrious Bodies, and of his Wiſdom and Goodneſs in ſo placing and diſpoſing of them, ſo moving them regularly and conſtantly, without claſhing or interfering one with another, and enduing them with ſuch excellent Vertues and Properties as to render them ſo ſerviceable and beneficial to Man, and all other Creatures about them.

The like may be ſaid of Fire, Hail, Snow, and other Elements and Meteors, of Trees, and other Vegetables, of Beaſts, Birds, Inſects and all Animals, when they are commanded to praiſe God, which they cannot do by themſelves; Man is commanded to conſider them particularly, to obſerve and take Notice of their curious Structure, Ends, and Uſes, and give God the Praiſe of his Wiſdom, and other Attributes therein manifeſted.

And therefore thoſe who have Leiſure, Opportunity, and Abilities, to contemplate and conſider any of theſe Creatures, if they do it not, do as it were rob God of ſome part of his Glory, in neglecting or ſlighting ſo eminent a Subject of it, and wherein they might have diſcovered ſo much Art, Wiſdom, and Contrivance.

And it is particularly remarkable, that the Divine Author of this *Pſalm*, amongſt other Creatures, calls upon Inſects alſo to praiſe God; which is as much as to ſay, Ye Sons of Men, neglect none of his Works, thoſe which ſeem moſt vile and contemptible; there is Praiſe belongs to him for them. Think not that any thing he hath vouchſafed to create, is unworthy thy Cogniſance, to be ſlighted by thee. It is Pride and Arrogance, or Ignorance and Folly in thee ſo to think. There is a greater depth of Art and Skill in the Structure of the meaneſt Inſect, than thou art able for to fathom or comprehend.

The Wiſdom, Art, and Power of Almighty God, ſhines forth as viſibly in the Structure of the Body of the minuteſt Inſect, as in that of a Horſe or Elephant: Therefore God is ſaid to be, *Maximus in minimis*. We Men, eſteem it a more difficult Matter, and of greater Art and Curioſity to frame a ſmall Watch, than a large Clock: And no Man blames him who

ſpent

ſpent his whole time in the Conſideration of the Nature and Works of a Bee, or thinks his Subject was too narrow. Let us not then eſteem any thing contemptible or inconſiderable, or below our notice taking; for this is to derogate from the Wiſdom and Art of the Creator, and to confeſs our ſelves unworthy of thoſe Endowments of Knowledge and Underſtanding which he hath beſtowed on us. Do we praiſe *Dædalus*, and *Architas*, and *Hero*, and *Callicrates*, and *Albertus Magnus*, and many others which I might mention, for their Cunning in inventing, and Dexterity in framing and compoſing a few dead Engines or Movements, and ſhall we not admire and magnifie the Great Δημιεργὸς Κόσμου, *Former of the World?* Who hath made ſo many; yea, I may ſay, innumerable, rare Pieces, and thoſe too not dead ones, ſuch as ceaſe preſently to move ſo ſoon as the Spring is down, but all living, and themſelves performing their own Motions, and thoſe ſo intricate and various, and requiring ſuch a multitude of Parts and ſubordinate Machines, that it is incomprehenſible, what Art, and Skill, and Induſtry, muſt be employed in the framing of one of them?

I have already noted out of Dr. *Hook*, that to the performance of every Muſcular Motion, at leaſt in greater Animals, there are not fewer diſtinct parts concerned, than many Millions of Millions.

Further, from the Consideration of our own smalness and inconsiderableness, in respect of the Greatness and Splendor of those glorious heavenly Bodies, the Sun, Moon, and Stars, to which our Bodies bear no proportion at all, either in Magnitude or Lustre; let us with the holy Psalmist raise up our Hearts, to magnifie the Goodness of God towards us, in taking such notice of us, and making such provision for us, and advancing us so highly above all his Works, *Psal.* 8. 3. *When I consider the Heavens the Work of thy Fingers, the Moon and the Stars which thou hast ordained. What is Man that thou art mindful of him? and the Son of Man that thou visitest him? For thou hast made him a little lower than the Angels, and hast crowned him with Glory and Honour*, &c.

But it may be objected, That God Almighty was not so selfish and desirous of Glory, as to make the World and all the Creatures therein, only for his own Honour, and to be praised by Man. To assert this, were, in *Des Cartes*'s Opinion, an absurd and childish thing, and a resembling of God to a proud Man. It is more worthy the Deity to attribute the Creation of the World to the exundation and overflowing of his transcendent and infinite Goodness, which is of its own Nature and in the very Notion of it most free, diffusive, and communicative.

To

To this I ſhall anſwer in two Words. Firſt, The Teſtimony of Scripture makes God in all his Actions to intend and deſign his own Glory mainly, *Prov.* 16. 4. *God made all things for himſelf.* How! for Himſelf? He had no need of them: He hath no uſe of them. No, he made them for the manifeſtation of his Power, Wiſdom, and Goodneſs, and that he might receive from the Creatures that were able to take notice thereof, his Tribute of Praiſe. *Pſal.* 50. 14. *Offer unto God Thankſgiving.* And in the next Verſe, *I will deliver thee, and thou ſhalt glorifie me.* And again in the laſt Verſe, *Whoſo offereth Praiſe, glorifieth me.* So Praiſe is called a Sacrifice, and *the Calves of the Lips*, Hoſea 14. 2. Eſay 42. 8. *I am the Lord, that is my Name, and my Glory will I not give to another.* Eſay 48. 11. *And I will not give my Glory to another.* The Scripture calls upon the Heavens and Earth, and Sun and Moon, and Stars, and all other Creatures, to praiſe the Lord; that is, by the Mouth of Man, (as I ſhewed before) who is hereby required to take notice of all theſe Creatures, and to admire and praiſe the Power, Wiſdom, and Goodneſs of God manifeſted in the Creation and Deſignations of them.

Secondly, It is moſt reaſonable that God Almighty ſhould intend his own Glory: For he being infinite in all Excellencies and Perfections, and independent upon any other Being;

nothing can be ſaid or thought of him too great, and which he may not juſtly challenge as his due; nay, he cannot think too highly of himſelf, his other Attributes being adequate to his Underſtanding; ſo that, though his Underſtanding be infinite, yet he underſtands no more than his Power can effect, becauſe that is infinite alſo. And therefore it is fit and reaſonable, that he ſhould own and accept the Creatures Acknowledgments and Celebrations of thoſe Virtues and Perfections, which he hath not received of any other, but poſſeſſeth eternally and originally of himſelf. And indeed, (with Reverence be it ſpoken) what elſe can we imagine the ever Bleſſed Deity to delight and take Complacency in for ever, but his own infinite Excellencies and Perfections, and the Manifeſtations and Effects of them, the Works of the Creation, and the Sacrifices of Praiſe and Thanks offered up by ſuch of his Creatures as are capable of conſidering thoſe Works, and diſcerning the Traces and Footſteps of his Power and Wiſdom appearing in the Formation of them; and moreover, whoſe bounden Duty it is ſo to do. The Reaſon why Man ought not to admire himſelf, or ſeek his own Glory, is, becauſe he is a dependent Creature, and hath nothing but what he hath received, and not only dependent, but imperfect; yea, weak and impotent. And yet I do not take Humility in Man to conſiſt in diſowning or denying any Gift or Ability that is in him, but in a juſt valuation of ſuch Gifts

and

and Endowments, yet rather thinking too meanly than too highly of them; becauſe Humane Nature is ſo apt to err in running into the other extreme, to flatter it ſelf, and to accept thoſe Praiſes that are not due to it; Pride being an elation of Spirit upon falſe Grounds, or a deſire and acceptance of undue Honour. Otherwiſe, I do not ſee why a Man may not admit, and accept the Teſtimonies of others, concerning any Perfection, Accompliſhment, or Skill, that he is really poſſeſſed of; yet can he not think himſelf to deſerve any Praiſe or Honour for it, becauſe both the Power and the Habit are the Gift of God: And conſidering that one Vertue is counter-balanced by many Vices; and one Skill or Perfection, with much Ignorance and Infirmity.

The End of the Firſt Part.

THE SECOND PART OF THE Wisdom of God

Manifested in the

WORKS OF THE CREATION.

Particularly in the

I. Whole Body of the Earth.
II. Bodies of Man,
And other Animals.

The Sixth Edition, Corrected.

Printed for W. Innys, at the *Prince's Arms* in St. *Paul's* Church-Yard. 1714.

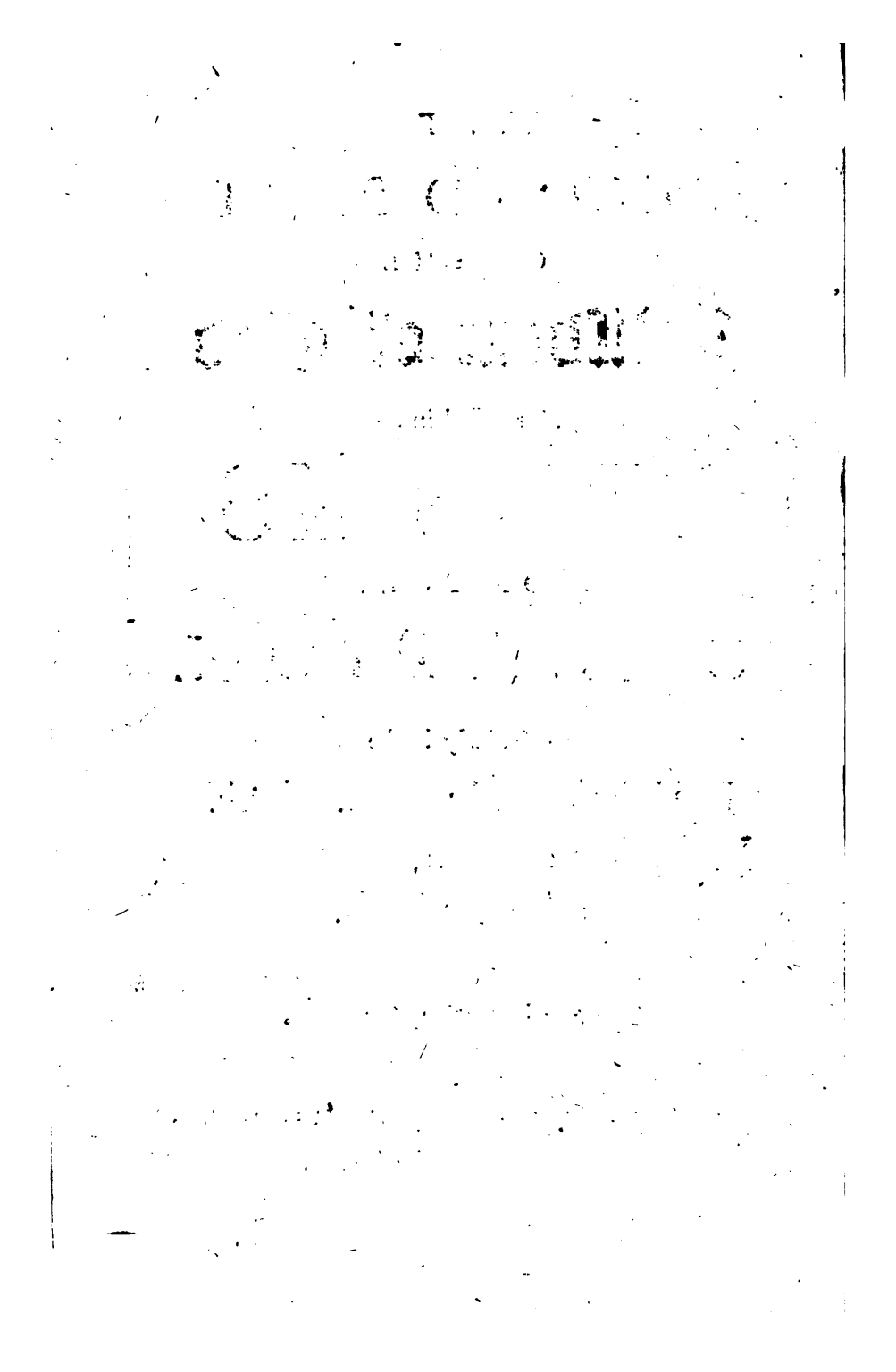

THE Wisdom of God IN THE WORKS OF THE CREATION.

PART II.

I Proceed now to select some particular Pieces of the Creation, and to consider them more distinctly. They shall be only Two:

I. The whole Body of the Earth.
II. The Body of Man.

First, The Body of the Earth, and therein I shall take notice of, 1. Its Figure. 2. Its Motion. 3. The Constitution of its Parts.

By

By Earth I here underſtand not the Dry Land, or the Earth contradiſtinguiſhed to Water, or the Earth conſidered as an Element: But the whole *Terraqueous* Globe, compoſed of Earth and Water.

1. For the *Figure*, I could eaſily demonſtrate it to be Spherical. That the Water, which by reaſon of its fluidity ſhould, one would think, compoſe it ſelf to a Level, yet doth not ſo; but hath a Gibboſe *Superficies*, may to the Eye be demonſtrated upon the Sea. For when two Ships ſailing contrary ways loſe the ſight one of another: Firſt the Keel and Hull diſappear, afterwards the Sails, and if when upon Deck you have perfectly loſt ſight of all, you get up to the top of the Main-maſt you may deſcry it again. Now what ſhould take away the ſight of theſe Ships from each other, but the gibboſity of the interjacent Water? The roundneſs of the Earth from North to South is demonſtrated from the appearance of Northern Stars above the Horizon, and loſs of the Southern to them that travel Northward; and on the contrary the loſs of the Northern, and appearance of the Southern to them that travel Southward. For were the Earth a Plain, we ſhould ſee exactly the ſame Stars where-ever we were placed on that Plain. The roundneſs from Eaſt to Weſt is demonſtrated from *Eclipſes* of either of the great *Luminaries*. For why the ſame *Eclipſe*, ſuppoſe of the *Sun*, which is ſeen to them that live more Eaſterly, when the Sun is elevated ſix degrees above the Horizon, ſhould

ſhould be ſeen to them that live one degree more Weſterly, when the Sun is but five degrees above the Horizon, and ſo lower and lower proportionably to them that live more and more Weſterly, 'till at laſt it appear not at all, no Account can be given, but the globoſity of the Earth. For were the Earth a perfect Plain, the Sun would appear Eclipſed to all that live upon that Plain, if not exactly in the ſame Elevation, yet pretty near it; but to be ſure it would never appear to ſome, the Sun being elevated high above the Horizon; and not at all to others. It being clear then, that the Figure of the Earth is Spherical, let us conſider the Conveniencies of this Figure.

1. No Figure is ſo capacious as this, and conſequently, whoſe parts are ſo well compacted and united, and lie ſo near one to another for mutual Strength. Now the Earth, which is the Baſis of all Animals, and as ſome think of the whole Creation, ought to be firm, and ſtable, and ſolid, and as much as is poſſible ſecured from all Ruins and Concuſſions.

2. This Figure is moſt conſonant and agreeable to the natural *Nutus*, or tendency of all heavy Bodies. Now the Earth being ſuch a one, and all its parts having an equal propenſion, or connivency to the Center, they muſt needs be in greateſt reſt, and moſt immoveable when they are all equidiſtant from it. Whereas, were it an Angular Body, all the Angles would

would be vast and steep Mountains, bearing a considerable proportion to the whole bulk, and therefore those parts being extremely more remote from the Center, than those about the middle of the Plains, would consequently press very strongly thitherward; and unless the Earth were made of Adamant or Marble, in time the other parts would give way, 'till all were levelled.

3. Were the Earth an angular Body, and not round, all the whole Earth would be nothing else but vast Mountains, and so incommodious for Animals to live upon. For the middle Point of every side would be nearer the Center than any other, and consequently from that Point, which way soever one travelled would be up Hill, the tendency of all heavy Bodies being perpendicularly to the Center. Besides, how much this would obstruct Commerce is easily seen. For not only the declivity of all places would render them very difficult to be travelled over, but likewise the midst of every side being lowest and nearest the Center, if there were any Rain, or any Rivers, must needs be filled with a Lake of Water, there being no way to discharge it, and possibly the Water would rise so high, as to overflow the whole *Latus*. But surely, there would be much more danger of the Inundation of whole Countries than now there is: All the Waters falling upon the Earth, by reason of its declivity every way, easily descending down to the

the common Receptacle the Sea. And theſe Lakes of Water being far diſtant one from another, there could be no Commerce between far remote Countries, but by Land.

4. A Spherical Figure is moſt commodious for *dinetical* motion or revolution upon its own *Axis*. For in that neither can the Medium at all reſiſt the motion of the Body, becauſe it ſtands not in its way, no part coming into any ſpace but what the precedent left, neither doth one part of the Superficies move faſter than another: Whereas were it Angular, the parts about the Angles would find ſtrong reſiſtance from the Air, and thoſe parts alſo about the Angles would move much faſter than thoſe about the middle of the Plains, being remoter from the Center than they. It remains therefore that this Figure is the moſt commodious for Motion.

Here I cannot but take notice of the folly and ſtupidity of the *Epicureans*, who fanſied the Earth to be flat and contiguous to the Heavens on all ſides, and that it deſcended a great way with long Roots; and that the Sun was new made every Morning, and not much bigger than it ſeems to the Eye, and of a flat Figure, and many other ſuch groſs Abſurdities as Children among us would be aſhamed of.

Secondly, I come now to ſpeak of the *Motion* of the *Earth*. That the *Earth* (ſpeaking according to Philoſophical accurateneſs) doth

move both upon its own Poles, and in the *Ecliptick*, is now the received Opinion of the moſt learned and ſkilful *Mathematicians*. To prove the diurnal Motion of it upon its Poles, I need produce no other Argument than, *Firſt*, The vaſt diſproportion in reſpect of Magnitude that is between the Earth and the Heavens, and the great unlikelihood, that ſuch an infinite number of vaſt Bodies ſhould move about ſo inconſiderable a ſpot as the Earth, which in compariſon with them by the concurrent Suffrages of Mathematicians of both perſwaſions, is a mere point, that is, next to nothing. *Secondly*, The immenſe and incredible Celerity of the Motion of the Heavenly Bodies in the Ancient *Hypotheſis*. *Thirdly*, Of its Annual Motion in the Ecliptick, the Stations and Retrogradations of the ſuperiour Planets are a convincing Argument, there being a clear and facile Account thereof to be given from the mere Motion of the Earth in the *Ecliptick*; whereas in the Old *Hypotheſis* no account can be given, but by the unreaſonable Fiction of *Epicycles* and contrary Motions; add hereto the great unlikelihood of ſuch an enormous *Epicycle* as *Venus* muſt deſcribe about the Sun, not under the Sun, as the old Aſtronomers fanſied. About the Sun, I ſay, as appears by its being hid or eclipſed by it, and by its ſeveral *Phaſes*, like the *Moon*. So that whoſoever doth clearly underſtand both *Hypotheſis*, cannot, I perſwade my ſelf, adhere to the Old and reject the

the New, without doing ſome violence to his Faculties.

Againſt this Opinion lie two Objections, *Firſt*, That it is contrary to Senſe, and the common Opinion and Belief of Mankind. *Secondly*, that it ſeemeth contrary to ſome Expreſſions in *Scripture*. To the firſt I anſwer, that our Senſes are ſometimes miſtaken, and what appears to them is not always in reality ſo as it appears. For Example: The Sun or Moon appear no bigger at moſt, than a Cart-wheel, and of a flat figure. The Earth ſeems to be plain: the Heavens to cover it like a Canopy, and to be contiguous to it round about: A Fire-brand nimbly moved round, appears like a Circle of Fire; and to give a parallel Inſtance, a Boat lying ſtill at Anchor in a River, to him that Sails and Rows by it, ſeems to move apace: and when the Clouds paſs nimbly under the Moon, the Moon it ſelf ſeems to move the contrary way. And there have been whole Books written in Confutation of vulgar Errors. *Secondly*, As to the *Scripture*, when ſpeaking of theſe things, it accommodates it ſelf to the common and received Opinions, and employs the uſual Phraſes and Forms of Speech (as all Wiſe Men alſo do, though in ſtrictneſs, they be of a different or contrary Opinion) without intention of delivering any thing Doctrinally concerning theſe Points, or confuting the contrary: And yet by thoſe that maintain the Opinion of the Earth's motion, there might a convenient Interpretation be gi-

ven of ſuch places as ſeem to contradict it. Howbeit, becauſe ſome pious Perſons may be offended at ſuch an Opinion, as ſavouring of Novelty, thinking it inconſiſtent with Divine Revelation, I ſhall not poſitively aſſert it, only propoſe it as an *Hypotheſis* not altogether improbable. Suppoſing then, that the Earth doth move, both upon its own Poles, and in the Ecliptick about the Sun, I ſhall ſhew how admirably its Situation and Motion are contrived for the conveniency of Man and other Animals: which I cannot do more fully and clearly than Dr. *More* hath already done in his *Antidote againſt Atheiſm*, whoſe Words therefore I ſhall borrow.

Firſt, Speaking of the *Paralleleiſm* of the *Axis* of the *Earth*, he ſaith, I demand whether it be better to have the *Axis* of the Earth ſteady and perpetually parallel to it ſelf, or to have it careleſly tumble this way and that way as it happens, or at leaſt very variouſly and intricately: And you cannot but anſwer me, it is better to have it ſteady and parallel. For in this lies the neceſſary Foundation of the Art of Navigation and Dialling. For that ſteady Stream of Particles, which is ſuppoſed to keep the *Axis* of the *Earth* parallel to it ſelf, affords the Mariner both his *Cynoſura*, and his *Compaſs*. The *Load-ſtone* and the *Load-ſtar* depend both upon this. The *Load-ſtone*, as I could demonſtrate, were it not too great a digreſſion; and the *Load-ſtar*, becauſe that which keeps the *Axis* parallel to it ſelf, makes each of the *Poles* con-

conſtantly reſpect ſuch a Point in the Heavens; as for Example, the *North-Pole* to point almoſt directly to that which we call the *Pole-ſtar*. And beſides, *Dialling* could not be at all without this ſteadineſs of the *Axis*. But both theſe Arts are pleaſant, and one eſpecially of mighty Importance to Mankind. For thus there is an orderly meaſuring of our time for Affairs at home, and an opportunity of Traffick abroad with the moſt remote Nations of the World, and ſo there is a mutual Supply of the ſeveral Commodities of all Countries, beſides the enlarging our Underſtandings by ſo ample Experience we get both of Men and Things. Wherefore if we were rationally to conſult, whether the *Axis* of the *Earth* were better be held ſteady, and parallel to it ſelf, or left at random, we would conclude it ought to be ſteady, and ſo we find it *de Facto*, though the Earth move floating in the liquid Heavens. So that appealing to our own Faculties we are to affirm, That the conſtant Direction of the *Axis* of the *Earth* was Eſtabliſhed by a Principle of Wiſdom and Counſel.

Again, there being ſeveral Poſtures of this ſteady Direction of the *Axis* of the *Earth*, *viz.* Either perpendicular to a Plain, going through the Center of the *Sun*, or co-incident, or inclining, I demand which of all theſe Reaſon and Knowledge would make choice of. Not of a perpendicular Poſture. For ſo both the pleaſant Variety, and great Convenience of

Summer and Winter, Spring and Autumn would be loſt, and for want of Acceſſion of the Sun, theſe parts of the Earth, which now bring forth Fruits, and are Habitable, would be in an incapacity of ever bringing forth any; ſith then, the heat could never be greater than now it is at our 10th of *March*, or the 11th of *September*, and therefore not ſufficient to bring their Fruits and Grain to Maturity, and conſequently could entertain no Inhabitants, and thoſe Parts that the full heat of the Sun could reach, he plying them always alike without any annual Receſſion or Intermiſſion, would at laſt grow tired or exhauſted, or be wholly dried up, and want moiſture, the Sun diſſipating and caſting off the Clouds Northwards and Southwards. Beſides we obſerve that an orderly Viciſſitude of Things, doth much more gratifie the Contemplative Property in Man.

And now in the ſecond place neither would Reaſon make choice of a co-incident Poſition. For if the *Axis* thus lay in a Plain that goeth through the Center of the *Sun*, the *Ecliptick* would like a *Colure*, or one of the *Meridians*, paſs through the *Poles* of the Earth, which would put the Inhabitants of the World into a pitiful condition. For they that eſcape beſt in the *Temperate Zone*, would be accloyed with long Nights very tedious, no leſs than Forty days, and thoſe that now never have their Night above twenty-four Hours, as *Frieſland*, *Iſland*,

Iſland, the furtheſt parts of *Ruſſia* and *Norway*, would be deprived of the Sun, above a Hundred and Thirty Days together. Our ſelves in *England*, and the reſt of the ſame Clime would be cloſed up in darkneſs no leſs than a Hundred or Eighty Days: and ſo proportionably of the reſt, both in, and out of the *Temperate Zones*. And as for Summer and Winter, though thoſe Viciſſitudes would be, yet it could not but cauſe raging Diſeaſes, to have the Sun ſtay ſo long, deſcribing his little Circles ſo near the Poles, and lying ſo hot on the Inhabitants, that had been in ſo long extremity of Darkneſs and Cold before.

It remains therefore, that the poſture of the *Axis* of the Earth be inclining not perpendicular, not coincident to the fore-mention'd Plain. And verily, it is not only inclining, but in ſo fit a proportion, that there can be no fitter imagined to make it to the utmoſt capacity, as well pleaſant as habitable. For though the courſe of the Sun be curbed between the Tropicks, yet are not thoſe parts directly ſubject to his perpendicular Beams, either Unhabitable, or extremely Hot, as the Ancients fanſied: By the Teſtimony of Travelers, and particulary Sir *Walter Raleigh*, the parts under and near the Line, being as fruitful and pleaſant, and fit to make a Paradiſe of, as any in the World. And that they are as ſuitable to the Nature of Man, and as convenient to live in, appears from the Longævity of the Natives; as for

Inſtance, the *Æthiopes*, called by the Ancients, Μακρόβιοι; but eſpecially in the *Braſilians* in *America*, the ordinarly Term of whoſe Life is a Hundred Years, as is ſet down by *Piſo*, a Learned Phyſician of *Holland*, who travelled thither on purpoſe to augment Natural Knowledge, but eſpecially what related to Phyſick. And reaſonable it is, that this ſhould be ſo, for neither doth the Sun lie long upon them, their Day being but twelve Hours, and their Night as long, to cool and refreſh them, and beſides, they have frequent Showers, and conſtant Breezes, or freſh Gales of Wind from the *Eaſt*. It was the Opinion of *Aſclepiades*, as *Plutarch* reports, that generally the Inhabitants of Cold Countreys are longer lived than thoſe of Hot, becauſe the cold keeps in the natural heat, as it were locking up the Pores to prevent its Evaporation; whereas in hot Regions the heat is eaſily diſſipated, the Pores being large and open to give it way. Which opinion becauſe I find ſome Learned Men ſtill to adhere to, I ſhall produce ſome further Inſtances out of Monſieur *Rochefort*'s Hiſtory of the *Antilles* Iſlands, to confirm the contrary, and to ſhew how often and eaſily we may be deceiv'd, if we truſt to our own Ratiocinations, how plauſible ſoever, and conſult not Experience.

The ordinary Life (ſaith he) of our *Caribbeans* is an hundred and fifty years long, and ſometimes more. There were ſome among them not long ſince living, who remembred to have ſeen

ſeen the firſt *Spaniards*, that aborded *America*, who, we may thence conclude, lived to be at leaſt 160 years old.

The *Hollanders* who Traffick in the *Molucca* Iſlands, aſſure us, that the ordinary term of life of the Natives there is one hundred and thirty years.

Vincent le Blanc tells us, that in *Sumatra*, *Java* and the neighbouring Iſlands, the life of the Inhabitants is extended to 140 years, and that in the Realm of *Caſſuby* it reaches 150. *Francis Pirara* promotes the life of the *Braſilians* beyond the term we have ſet it, *v. g.* to 160 years or more, and ſays that in *Florida* and *Jucatan* there are Men found, who paſs that age. And it is ſaid, that the *French* in *Laudoniers* Voyage into *Florida*, Anno 1564. ſaw a certain old Man, who affirmed himſelf to be three hundred years old, and the Father of five Generations; *And well he might be of double that number.*

Laſtly, *Mapheus* reports, that a certain *Bengaleſe* vaunted himſelf to be 335 years old. So far Monſieur *Rochefort.* Indeed theſe two laſt Inſtances, being perchance ſingular and extraordinary, do not prove the point; For even among us, where the ordinary term of life is about threeſcore and ten or fourſcore, there occur ſome rare inſtances of Perſons, who have lived 130, 140, 150 years and more. But the other Teſtimonies being general prove it beyond contradiction; Neither yet is the thing

in

in it ſelf improbable. For there being not ſo great inequality of Weather in thoſe hot Countries, as there is in cold, the Body is kept in a more equal temper, and not having ſuch frequent Shocks, as are occaſion'd by ſuch air, and often changes, and that from one extreme to another, holds out much longer. So we ſee infirm and crazy Perſons, when they come to be ſo weak as to be fixed to their Beds, hold out many Years, ſome I have heard of, that have lain bed-rid 20 years: becauſe in the bed they are always kept in an almoſt equal temper of heat, who, had they been expoſed to the exceſſes of heat and cold, would not probably have ſurvived one.

Seeing then, this beſt poſture which our Reaſon could make choice of, we ſee really eſtabliſhed in Nature, we cannot but acknowledge it to be the iſſue of Wiſdom, Counſel, and Providence. Moreover, a further Argument to evince this is, That though it cannot but be acknowledged, that if the *Axis* of the Earth were perpendicular to the Plane of the Ecliptick, her motion would be more eaſie and natural, yet notwithſtanding for the Coveniences fore-mentioned, we ſee it is made in an inclining poſture.

Another very conſiderable, and heretofore unobſerv'd Convenience of this inclination of the Earth's *Axis*, Mr. *Kiel* affords us in *his Examination of Dr.* Burnet's *Theory of the Earth*, p. 69.

There

There is (ſaith he) one more [beſides what he had mentioned before] conſiderable advantage, which we reap by the preſent poſition of the Earth, which I will here inſert, becauſe I do not know that it is taken notice of by any. And it is, that by the preſent inclination of the Earth's *Axis* to the Plane of the *Ecliptick*, we who lived beyond 45 degrees of Latitude, and ſtand moſt in need of it, have more of the Suns heat throughout the year, than if he had ſhined always in the *Equator*; that is, If we take the ſum of the Suns actions upon us both in Summer and Winter, they are greater than its heat would be if he moved always in the *Equator*; or which is the ſame thing, the aggregate of the Suns heat upon us while he deſcribes any two oppoſite Parallels, is greater than it would be if in thoſe two days he deſcribed the *Equator*. Whereas in the *Torrid Zone* and even in the Temperate almoſt as far as 45 degrees of Latitude, the ſum of the Suns heat in Summer and Winter is leſs than it would be, were the *Axis* of the Earth perpendicular to the Plane of the *Ecliptick*. For the Demonſtration of which, I refer the Reader to the Book it ſelf.

I think (proceeds he) this conſideration cannot but lead us into a tranſcendent admiration of the *Divine Wiſdom*, which hath placed the Earth in ſuch a poſture as brings with it ſeveral Conveniencies beyond what we can eaſily diſcover without ſtudy and application: and I make

make no queſtion, but if the reſt of the *Works of Nature* were well obſerved, we ſhould find ſeveral advantages which accrue to us by their preſent Conſtitution, which are far beyond the uſes of them that are yet diſcovered; by which it will plainly appear, that God hath choſen better for us than we could have done for our ſelves.

If any Man ſhould object and ſay, It would be more convenient for the Inhabitants of the Earth, if the Tropicks ſtood at a greater diſtance, and the Sun moved further Northward and Southward, for ſo the North and South Parts would be relieved, and not expoſed to ſo extreme Cold, and thereby rendred uninhabitable as now they are.

To this I anſwer, That this would be more inconvenient to the Inhabitants of the *Earth* in general, and yet would afford the *North* and *South* Parts but little more comfort. For then as much as the diſtances between the *Tropicks* were enlarg'd, ſo much would alſo the *Artick* and *Antartick* Circles be enlarg'd too; and ſo we here in *England*, and ſo on Northerly ſhould not have that grateful and uſeful Succeſſion of Day and Night, but proportionably to the Sun's coming towards us, ſo would our Days be of more than Twenty-four hours length, and according to his receſs in Winter our Nights proportionable, which how great an inconvenience it would be, is eaſily ſeen. Whereas now the whole Latitude of the Earth, which hath at any time above Twenty-four hours Day, and Twenty-four

ty-four Hours Night, is little and inconſiderable in compariſon of the whole Bulk, as lying near the *Poles*. And yet neither is that Part altogether unuſeful, for in the Waters there live Fiſhes, which otherwhere are not obvious; ſo we know the chief *Whale-fiſhing* is in *Greenland*: Yea, not only Fiſh, but great variety of Water-fowl, both whole and cloven-footed, frequent the Waters and feed there, breeding alſo on the Cliffs by the Sea-ſide, as they do with us. The Figures and Deſcriptions of a great many whereof are given us by *Martin* in his Voyage to *Spitzberg*, or *Greenland*. And on the Land *Bears*, and *Foxes*, and *Deer*, in the moſt Northerly Country that was ever yet touched, and doubtleſs, if we ſhall diſcover further to the very *North-Pole*, we ſhall find all that Tract not to be vain, uſeleſs, or unoccupied.

Thirdly, The third and laſt thing I propoſed, was the Conſtitution and Conſiſtency of the Parts of the Earth. And firſt, Admirable it is, that the Waters ſhould be gathered together into ſuch great *Conceptacula*, and the dry Land appear, and though we he had not been aſſured thereof by divine Revelation, we could not in Reaſon but have thought ſuch a Diviſion and Separation, to have been the Work of Omnipotency, and infinite Wiſdom and Goodneſs. For in this condition the Water nouriſhes and maintains innumerable Multitudes of various kinds of Fiſhes; and the dry Land ſupports and feeds as great

great variety of Plants and Animals, which have their firm Footing and Habitation. Whereas had all been *Earth*, all the Species of *Fiſhes* had been loſt, and all thoſe Commodities which the Water affords us; or all *Water*, there had been no living for Plants, or Terreſtrial Animals, or Man himſelf, and all the Beauty, Glory, and Variety of this Inferiour World had been gone, nothing being to be ſeen, but one uniform dark Body of Water: or had all been mixt and made up of Water and Earth into one Body of Mud or Mire, as one would think ſhould be moſt natural: for why ſuch a ſeparation, as at preſent we find, ſhould be made, no account can be given, but Providence. I ſay, had all this Globe been Mire or Mud, then could there have been no poſſibility for any *Animals* at all to have lived, excepting ſome few, and thoſe very dull and inferiour ones too. That therefore the *Earth* ſhould be made thus, and not only ſo, but with ſo great variety of Parts, as Mountains, Plains, Vallies, Sand, Gravel, Lime, Stone, Clay, Marble, Argilla, *&c.* which are ſo delectable and pleaſant, and likewiſe ſo uſeful and convenient for the breeding, and living of various Plants and Animals; ſome affecting Mountains, ſome Plains, ſome Valleys, ſome Watery Places, ſome Shade, ſome Sun, ſome Clay, ſome Sand, ſome Gravel, *&c.* That the Earth ſhould be ſo figured as to have Mountains in the Midland Parts; abounding with Springs of Water pouring down Streams and Rivers

Rivers for the Neceſſities and Conveniencies of the Inhabitants of the lower Countries; and that the Levels and Plains ſhould be formed with ſo eaſie a declivity as to caſt off the Water, and yet not render Travelling or Tillage very difficult or laborious. Theſe things, I ſay, muſt needs be the reſult of Counſel, Wiſdom, and Deſign. Eſpecially when (as I ſaid before) not that way which ſeems more facile and obvious to Chance is choſen, but that which is more difficult and hard to be traced; when it is moſt convenient and proper for thoſe nobler Ends and Deſigns, which were intended by its Wiſe Creator and Governour. Add to all this, that the whole dry Land is, for the moſt part, covered over with a lovely Carpet of Green Graſs, and other Herbs, of a colour not only moſt grateful and agreeable, but moſt uſeful and ſalutary to the Eye; and this alſo decked and adorned with great variety of Flowers of beautiful Colours and Figures, and of moſt pleaſant and fragrant Odours for the refreſhment of our Spirits, and our innocent Delight. As alſo with beautiful Shrubs, and ſtately Trees, affording us not only pleaſant and nouriſhing Fruits, many Liquors, Drugs, and good Medicines, but Timber, and Utenſils for all ſorts of Trades, and the Conveniences of Man. Out of many thouſands of which we will only juſt name a few, leſt we ſhould be tedious and too bulky.

Firſt,

Firſt, The *Coco*, or *Coker-Nut*-Tree, that ſupplies the *Indians* with almoſt whatever they ſtand in need of, as Bread, Water, Wine, Vinegar, Brandy, Milk, Oyl, Honey, Sugar, Needles, Thred, Linen, Cloaths, Cups, Spoons, Beeſoms, Baskets, Paper, Maſts for Ships, Sails, Cordage, Nails, Coverings for their Houſes, *&c.* Which may be ſeen at large in the many printed Relations of Voyages and Travels to the *Eaſt-Indies*, but moſt faithfully in the *Hortus Malabaricus*, publiſhed by that immortal Patron of Natural Learning, *Henry Van Rheede van Draakenſtein*, who has had great Commands and Employs in the *Dutch* Colonies.

Secondly, The *Aloe Muricata vel Aculeata*, which yields the *Americans* every thing their Neceſſities require, as Fences and Houſes, Darts, Weapons, and other Arms, Shooes, Linen, and Cloaths, Needles and Thread, Wine and Honey, beſides many Utenſils, for all which *Hernandes*, *Garcilaſſo de la Vega*, and *Margrave* may be conſulted.

Thirdly, The *Bandura Cingalenſium*, called by ſome the *Priapus Vegetabilis*, at the end of whoſe Leaves hang long Sacks or Bags, containing a pure limpid Water of great uſe to the *Natives*, when they want Rain for eight or ten Months together.

A parallel Inſtance to this of the *Bandura*, my Learned and Worthy Friend Dr. *Sloane* affords

fords us in a Plant by him obſerved in the Iſland of *Jamaica*, and deſcribed by the Title of *Viſcum Caryophilloides Maximum flore tripetalo pallide luteo, ſemine filamentoſo*, which is commonly called in that Iſland *Wild Pine*, Philoſoph. Tranſact. N. 251. Pag. 114. I ſhall not tranſcribe the whole Deſcription, but only that part of it which relates to this particular. "From the Root (which he had deſcribed "before) ariſe Leaves on every ſide, after the "manner of Leeks or *Ananas*, whence the "name of Wild Pine or *Aloes*, being folded or "encloſed one within another, each of which "is two Foot and an half long, and from a "three Inch breadth at beginning or baſe ends "in a point, having a very hollow or concave "inward ſide, and a round or convex outward "one: So that by all their hollow ſides is "made within a very large Preſervatory, Ci-"ſtern or Baſin, fit to contain a pretty quanti-"ty of Water, which in the rainy Seaſon falls "upon the utmoſt parts of the ſpreading "Leaves, which have Channels in them, con-"veying it down to the Ciſtern where it is "kept, as in a Bottle, the Leaves after they "are ſwelled out like a bulbous Root to make "the Bottle; bending inward or coming again "cloſe to the ſtalk, by that means hindring the "evaporation of the Water, by the heat of "the Sun-beams.

"In the mountainous as well as the dry "low Woods, in ſcarcity of Water, this Re-

" ſervatory is not only neceſſary and ſufficient " for the nouriſhment of the Plant it ſelf, but " likewiſe is very uſeful to Men, Birds, and " all ſorts of Inſects, whither in ſcarcity of " Water they come in Troops, and ſeldom go " away without refreſhment.

" Captain *Dampier* in his Voyages, *Vol.* II. " of *Campeche* (tells us) that theſe Baſins made " of the Leaves of the *Wild Pine* will hold a " Pint and half, or a quart of Water, and that " when they find theſe *Pines* they ſtick their " Knives into the Leaves juſt above the Roots, " and that lets out the Water, which they catch " in their Hats, as (ſaith he) I have done many " times to my great relief.

Fourthly, The *Cinnamon-Tree* of *Ceylon*, in whoſe parts there is a wonderful diverſity; out of the Root they get a ſort of *Camphire*, and its Oyl; out of the Bark of the Trunk the true Oyl of *Cinnamon*; from the Leaves, an Oyl like that of Cloves; out of the Fruit a *Juniper* Oyl, with a mixture of thoſe of *Cinnamon and Cloves*; beſides they boil the Berries into a ſort of Wax, out of which they make Candles, Plaiſters, Unguents. Here we may take Notice of the *Candle-Trees* of the *Weſt-Indies*, out of whoſe Fruit boild to a thick fat Conſiſtence, are made very good Candles, many of which have been lately diſtributed by that moſt ingenious Merchant Mr. *Charles Dubois*.

Fiftbly,

Fifthly, The *Fountain*, or *Dropping-Trees*, in the *Iſles of Ferro*, St. *Thomas*, and in *Guiny*, which ſerve the Inhabitants inſtead of Rain, and freſh Springs: My honoured Friend Dr. *Tancred Robinſon*, in a late Letter to me, is not of *Voſſius*'s Opinion, that theſe Trees are of the *Ferulaceous* kind, becauſe he obſerves that by the Deſcriptions of Eye-witneſſes, and by the dry'd Sample ſent by *Paludanus*, to the Duke of *Wirtenberg*, the Leaves are quite different from thoſe of the *Ferula*'s, coming nearer to the *Seſeli Ethiopicum Salicis vel Periclymeni folio*: Therefore the *Doctor* rather thinks them to be of the *Laurel*-kind, though he concludes here may be many different ſorts of theſe running aqueous-Trees, becauſe that *Phænomenon* does not depend upon, or proceed from any peculiarity of the Plant, but rather from the Place and Situation; of which he writes more at large in a Letter printed in another Diſcourſe of mine.

Sixthly, And *Laſtly*, We will only mention the Names of ſome other Vegetables, which with Eighteen or Twenty Thouſand more of that kind, do manifeſt to Mankind the illuſtrious Bounty and Providence of the Almighty and Omniſcient Creator towards his undeſerving Creatures; as the *Cotton-Trees*; the *Manyoc*, or *Caſſava*; the *Potatoe*; the *Jeſuit's Bark-tree*; the *Poppy*; the *Rhubarb*; the *Scammony*;

mony; the *Jalap*; the *Coloquintida*; the *China*; *Sarsa*; the *Serpentaria Virginiana*, or *Snake-weed*, the *Nisi*, or *Genseg*; the *Numerose Balsam*, and *Gum-trees*, many of which are of late much illustrated by the great Industry and Skill of that most discerning Botanist, Dr. *Leonard Plukenet*. Of what great use all these, and innumerable other Plants are to Mankind in the several parts of Life, few or none can be ignorant; besides the known Uses in Curing Diseases, in Feeding and Cloathing the Poor, in Building, in Dying, in all Mechanicks there may be as many more not yet discover'd, and which may be reserv'd on purpose to exercise the Faculties bestow'd on Man, to find out what is necessary, convenient, pleasant, or profitable to him.

To summ up all in brief: This *Terraqueous* Globe we know is made up of two parts;

1. A thin and fluid.
2. A firm and consistent.

The former called by the Name of *Water*; the latter, of *Earth*, or Dry Land. The *Land* being the more dense and heavy Body, doth naturally descend beneath the Water, and occupy the lower place; the *Water* ascends and floats above it. But we see that it is not thus: For the Land, though the more heavy, is forcibly and contrary to its nature so elevated as to cast off the Water, and stand above it, being

ing

ing (as the Pſalmiſt phraſes it) *Founded* upon, or *above the Seas, and eſtabliſhed above the Floods*, Pſal. 24. 2. And this in ſuch manner, that not only on one ſide of the Globe; but on all ſides there were probably Continents and Iſlands raiſed ſo equally as to counterbalance one another, the Water flowing between them, and filling the hollow and depreſſed places. Neither was the dry Land only raiſed up, and made to appear, but ſome parts (which we call Mountains) were highly elevated above others; and thoſe ſo diſpoſed and ſituated (as we have ſhewn) in the mid-land parts, and in continued Chains running *Eaſt* and *Weſt*, as to render all the Earth habitable, a great part whereof otherwiſe would not have been ſo: But the *Torrid Zone* muſt indeed have been ſuch a place as the Antients fanſied it, unhabitable for heat. Let us now conſider how much better it is, that the dry Land ſhould be thus raiſed up, and the Globe divided almoſt equally between Earth and Water, than that all its Surface ſhould be one uniform and dark Body of Water. I ſay Water, becauſe that naturally occupies the ſuperiour place, and not Earth. For were it all Water, the whole Beauty of this inferiour World were gone: There could be no ſuch pleaſant and delicious Proſpects as the Earth now affords us; no diſtinction and grateful variety of Mountains and Hills, Plains and Valleys, Rivers and Pools, and Fountains: No ſhady Woods ſtored with lofty and towring

Trees for Timber; lowly, and more ſpread ones, for Shade and Fruit: No amicable Verdure of Herbs, beſpangled with an infinite variety of ſpecious and fragrant Flowers: For thoſe Plants that grow at the bottom of the Sea, are for the moſt part of a dull, ſullen and dirty Olive Colour, and bear no Flowers at all. Inſtead of the elegant Shapes and Colours, the Sagacity and Docility of ingenious Beaſts and Birds, the muſical Voices and Accents of the Aereal Choriſters, there had been nothing but mute and ſtupid and indocile Fiſhes, which ſeem to want the very Senſe of Diſcipline, as may be gathered from that they are not Vocal, and that there appear in them no Organs of Hearing: It being alſo doubtful, whether the Element they live in be capable of tranſmitting Sounds; the beſt Senſe they have, even their Sight, can be but dull and imperfect. The Element of Water being ſemiopake, and reflecting a good part of the Beams of Light. The moſt noble and ingenious Creatures that live there, the Cetaceous kind, being near a-kin to Terreſtrial Animals, and breathing in the ſame Element, the open Air. Had, I ſay, all been Water, there had been no place for ſuch a Creature as Man; as we ſee there is no ſuch there. There is no Buſineſs for him, no Subject to employ his Art and Faculties, and conſequently there could be no Effects of them: No ſuch things as Houſes and Cities, and ſtately Edifices, as Gardens and Orchards, and Walks

Walks and Labyrinths, as Cornfields, and Vineyards, and the reſt of theſe Ornaments, wherewith the Wit and Induſtry of Man hath embelliſhed the World.

Theſe are great things, and worthy the Care and Providence of the Creator; which whoſo conſidereth, and doth not diſcern and acknowledge, muſt needs be as ſtupid as the Earth he goes upon.

But becauſe Mountains have been lookt upon by ſome as Warts and ſuperfluous Excreſcencies, of no uſe or benefit; nay, rather as ſigns and proofs, that the preſent Earth is nothing elſe but a heap of Rubbiſh and Ruins, I ſhall reduce and demonſtrate in Particulars, the great Uſe, Benefit, and Neceſſity of them.

I. They are of eminent Uſe for the Production and Original of Springs and Rivers. Without Hills and Mountains there could be no ſuch things, or at leaſt but very few: No more than we now find in plain and level Countries; that is, ſo few, that it was never my hap to ſee one. In Winter-time indeed, we might have Torrents and Land-floods, and perhaps ſometimes great Inundations, but in Summer nothing but ſtagnating Water, reſerved in Pools and Ciſterns, or drawn up out of deep Wells. But as for a great part of the Earth (all lying within, or near the Tropicks) it would neither

have Rivers, nor any Rain at all. We ſhould conſequently loſe all thoſe Conveniencies and Advantages that Rivers afford us, of Fiſhing, Navigation, Carriage, Driving of Mills, Engines, and many others. This end of Mountains I find aſſigned by Mr. *Edmund Halley*, a Man of great ſagacity and deep inſight into the Natures and Cauſes of Things, in a Diſcourſe of his publiſhed in the *Philoſoph. Tranſactions*, Numb. 192. in theſe words: *This, if we may allow Final Cauſes* [*Hardiment*, the thing is clear, pronounce boldly without any *Ifs* or *Ands*] *This ſeems to be one deſign of the Hills, that their Ridges being placed through the midſt of their Continents, might ſerve as it were Alembicks, to diſtil freſh Water for the uſe of Man and Beaſt; and their heights to give a deſcent to thoſe ſtreams, to run gently like ſo many Veins of the Macrocoſm, to be the more beneficial to the Creation.*

II. They are of great uſe for the Generation, and convenient digging up of Metals and Minerals: which how neceſſary Inſtruments they are of Culture and Civility I have before ſhewn. Theſe we ſee are all digged out of Mountains, and I doubt whether there is, or can be any Generation of them, in perfectly plain and level Countries. But if there be, yet could not ſuch Mines, without great pains and charges, if at all, be wrought; the Delfs would be ſo flown with Waters (it being impoſſible to make any

Addits

Addits or *Soughs* to drain them) that no Gins or Machines could ſuffice to lay and keep them dry.

III. They are uſeful to Mankind in affording them convenient Places for Habitation and Situations of Houſes and Villages, ſerving as Skreens to keep off the cold and nipping Blaſts of the *Northern* and *Eaſterly* Winds, and reflecting the benign and cheriſhing Sun-beams, and ſo rendering their Habitations both more comfortable, and more chearly in Winter; and promoting the Growth of Herbs and Fruit-Trees, and the maturation of their Fruits in Summer. Beſides caſting off the Waters, they lay the Gardens, Yards, and Avenues to the Houſes dry and clean; and ſo as well more ſalutary, as more elegant. Whereas Houſes built in Plains, unleſs ſhaded with Trees, lie bleak and expoſed to Wind and Weather; and all Winter are apt to be grievouſly annoyed with Mire and Dirt.

IV. They are very Ornamental to the Earth, affording pleaſant and delightful Proſpects, both, 1. To them that look downwards from them, upon the ſubjacent Countries; as they muſt needs acknowledge, who have been but on the Downs of *Suſſex*, and enjoyed that raviſhing Proſpect of the Sea on one hand, and the Country far and wide on the other. And, 2. To thoſe that look upwards and behold them from the

the Plains and low Grounds; which what a refreshing and pleasure it is to the Eye, they are best able to judge who have lived in the Isle of *Ely*, or other level Countries, extending on all sides further than one can ken; or have been out far at Sea, where they can see nothing but Sky and Water. That the Mountains are pleasant Objects to behold, appears, in that the very Images of them, their Draughts and Landskips are so much esteemed.

V. They serve for the production of great variety of Herbs and Trees. For it is a true Observation, That Mountains do especially abound with different Species of Vegetables, because of the great diversity of Soils that are found there, every *Vertex*, or Eminency, almost affording new kinds. Now these Plants serve partly for the Food and Sustenance of such Animals as are proper to the Mountains, partly for Medicinal Uses; the chief Physick-Herbs and Roots, and the best in their kinds growing there: It being Remarkable, that the greatest and most luxuriant *Species* in most *Genera* of Plants are Native of the Mountains: Partly also for the Exercise and Diversion of such Ingenious and Industrious Persons, as are delighted in searching out these natural Rarities; and observing the outward Form, Growth, Natures, and Uses, of each *Species*, and reflecting upon the Creator of them his due Praises and Benedictions.

VI. They

VI. They ſerve for the Harbour, Entertainment, and Maintenance of various Animals, Birds, Beaſts, and Inſects, that breed, feed, and frequent there. For the higheſt Tops and Pikes of the *Alps* themſelves, are not deſtitute of their Inhabitants, the *Ibex*, or *Stein-buck*, the *Rupicapra*, or *Chamois*, among Quadrupeds; the *Lagopus* among Birds; and I my ſelf have obſerved beautiful *Papilio's*, and ſtore of other Inſects, upon the tops of ſome of the *Alpine* Mountains. Nay, the higheſt Ridges of many of thoſe Mountains, ſerve for the maintenance of Cattle for the Service of the Inhabitants of the Valleys: The Men there, leaving their Wives and younger Children below, do, not without ſome difficulty, clamber up the Acclivities, dragging their Kine with them, where they feed them, and milk them, and make Butter and Cheeſe, and do all the Dairy-work, in ſuch ſorry Hovels and Sheds as they build there to inhabit in during the Summer Months. This I my ſelf have ſeen and obſerved in Mount *Jura*, not far from *Geneva*, which is high enough to retain Snow all the Winter.

The ſame they do alſo in the *Griſons* Country, which is one of the higheſt parts of the *Alps*, travelling through which I did not ſet foot off Snow for four days Journey, at the latter end of *March*.

VII. Thoſe

VII, Thoſe long Ridges and Chains of lofty and topping Mountains, which run thro' the whole Continents *Eaſt* and *Weſt*, (as I have elſewhere obſerved) ſerve to ſtop the evagation of the Vapours to the *North* and *South* in hot Countries, condenſing them like Alembick heads into Water, and ſo by a kind of external diſtillation giving Original to Springs and Rivers; and likewiſe by amaſſing, cooling, and conſtipating of them, turn them into Rain; by thoſe means rendring the fervid Regions of the *Torrid Zone* habitable.

This Diſcourſe concerning the uſe of Mountains, I have made uſe of in another * Treatiſe; but becauſe it is proper to this place, I have with ſome Alterations and Enlargements here repeated it.

* *The Diſſolution of the World.*

I had almoſt forgotten that uſe they are of to Mankind in ſerving for Boundaries and Defences to the Territories of Kingdoms and Common-wealths.

A Second Particular I have made choice of, more exactly to ſurvey and conſider, is the Body of Man: Wherein I ſhall endeavour to diſcover ſomething of the Wiſdom and Goodneſs of God, Firſt, By making ſome general Obſervations concerning the Body. Secondly, by running over and diſcourſing upon its principal Parts and Members.

I. Then

1. Then in general I ſay, the Wiſdom and Goodneſs of God appears in the *erect Poſture* of the Body of Man, which is a Priviledge and Advantage given to Man, above other Animals. But though this be ſo, yet I would not have you think, that all the Particulars I ſhall mention are proper only to the Body of Man, divers of them agreeing to many other Creatures. It is not my Buſineſs to conſider only the Prerogatives of Man above other Animals, but the Endowments and Perfections which Nature hath conferred on his Body, though common to them with him. Of this *Erection* of the *Body* of Man, the Ancients have taken Notice as a particular Gift and Favour of God.

Ovid. Metam. 1.

Pronàq; cùm ſpectent Animalia cætera terram,
Os homini ſublime dedit, cœlumq; tueri
Juſſit, & erectos ad Sydera tollere vultus.

And before him, *Tully* in his Second Book *De Nat. Deorum.*

Ad hanc providentiam naturæ tam diligentem tàmq; ſolertem adjungi multa poſſunt, è quibus intelligatur quanta res hominibus à Deo, quàmq; eximiè tributa ſint, qui primùm eos humo excitatos, celſos & erectos conſtituit, ut Deorum cognitionem cœlum intuentes capere poſſent. Sunt enim è terra homines, non ut incolæ atq; habitatores,

tatores, ſed quaſi ſpectatores ſuperarum rerum atq; cæleſtium, quarum ſpectaculum ad nullum aliud genus animantium pertinet.

Man being the only Creature in this ſublunary World, made to contemplate Heaven, it was convenient that he ſhould have ſuch a Figure or *Situs* of the parts of his Body, that he might conveniently look upwards. But to ſay the Truth in this reſpect of contemplating the Heavens or looking upwards, I do not ſee what advantage a Man hath by this Erection above other Animals, the Faces of moſt of them being more ſupine than ours, which are only perpendicular to the *Horizon*, whereas ſome of theirs ſtand reclining. But yet two or three other Advantages we have of this Erection, which I ſhall here mention.

" *Firſt*, It is more commodious for the ſuſtaining of the Head, which being full of Brains and very heavy (the Brain in Man being far larger in proportion to the Bulk of his Body, than in any other Animal) would have been very painful and weariſom to carry, if the Neck had lain parallel or inclining to the Horizon.

Secondly, This Figure is moſt convenient for Proſpect and looking about one. A Man may ſee further before him, which is no ſmall advantage for avoiding Dangers, and diſcovering whatever he ſearches after.

Thirdly

Thirdly, The conveniency of this Site of our Bodies will more clearly appear, if we conſider what a pitiful condition we had been in, if we had been conſtantly neceſſitated to ſtand and walk upon all Four; Man being by the make of his Body, of all Quadrupeds (for now I muſt compare him with them) the moſt unfit for that kind of *Inceſſus*, as I ſhall ſhew anon. And beſides that we ſhould have wanted, at leaſt in a great meaſure, the uſe of our Hand, that unvaluable Inſtrument, without which we had wanted moſt of thoſe advantages we enjoy as reaſonable Creatures, as I ſhall more particularly demonſtrate afterwards.

But it may be perchance objected by ſome that Nature did not intend this Erection of the Body, but that it is ſuperinduced and artificial; for that Children at firſt creep on all Four, according to that of the Poet,

Mox Quadrupes, rituque tulit ſua membra ferarum, Ovid.

To which I anſwer, that there is ſo great an inequality in the length of our Legs and Arms, as would make it extremely inconvenient, if not impoſſible, for us to walk upon all Four, and ſet us almoſt upon our Heads; and therefore we ſee that Children do not creep upon their Hands and Feet, but upon their

Hands

Diaſtole of the *Diaphragm*: For otherwiſe the Livor and Stomach being ſo weighty, they would draw it down too much towards the *Abdomen*, ſo that, upon the Relaxation of its Fibres in its *Diaſtole*, it would not aſcend ſufficiently into the *Thorax*, ſo as to cauſe a Subſidency of the Lungs by leſſening the Cavity there. In *Quadrupeds* there is no need of this Adheſion of the *Pericardium* to the *Diaphragm*. For in them, in *Expiration*, when the Fibres of the *Diaphragm* are relaxed, the Weight of the *Viſcera* of the *Abdomen* will eaſily preſs the *Diaphragm* up into the Cavity of the *Thorax*, and ſo perform that Service. Beſides, were the *Pericardium* faſtned to the *Diaphragm* in *Quadrupeds*, it would hinder its *Syſtole* in *Inſpiration*, or its Deſcent downwards upon the Contraction of its *Muſcular Fibres*; and the more, becauſe the *Diaphragm* being thus tied up, it could not then ſo freely force down the Weight of the *Viſcera*, which are always preſſing upon it, and conſequently not ſufficiently dilate the Cavity of the *Thorax*, and therefore muſt hinder their *Inſpiration*. Thus we ſee how neceſſary it is, that in *Man*, the *Pericardium* ſhould be faſtned to the *Diaphragm*, and in *Quadrupeds* how inconvenient it would be. *And ſince we find this Difference between the Hearts of Brutes and Men in this particular; how can we imagine but that it muſt needs be the Effect of Wiſdom and Deſign, and that Man was intended by Nature to walk erect, and not upon all Four, as Quadrupeds do?*

II. The

II. The Body of Man may thence be proved to be the Effect of Wisdom, because there is nothing in it deficient, nothing superfluous, nothing but hath its End and Use. So true are those Maxims we have already made use of, *Natura nihil facit frustra*; and *Natura non abundat in superfluis, nec deficit in necessariis*, no Part that we can well spare. *The Eye cannot say to the Hand, I have no need of thee, nor the Head to the Feet I have no need of you*, 1 Cor. xii. 21. that I may usurp the Apostle's Similitude.

The Belly cannot quarrel with the Members, nor they with the Belly for her seeming Sloth: As they provide Meat for her, so she concocts and distributes it to them. Only it may be doubted to what Use the *Paps* in Men should serve. I answer, partly for Ornament, partly for a kind of Conformity between the Sexes, and partly to defend and cherish the Heart; in some they contain Milk, as in a *Danish* Family we read of in *Bartholine's* Anatomical Observations. However, it follows not that they or any other Parts of the Body are useless, because we are ignorant.

I have lately met with a Story in Seignior *Paulo Boccone* his *Natural Observations*, printed at *Bologna* in *Italy*, 1684. well attested, concerning a Country-man, called *Billardino di Billo*, living in a Village belonging to the City of *Nocera* in *Umbria*, called *Somareggio*, whose Wife dying, and leaving a young Infant, he nourished it with his own Milk. This

Man, either becauſe in the ſmall Village where he lived there was not a wet Nurſe to be had, or becauſe he was not able to hire one, took the Child, and applying it to his own Boſom, and putting the Nipples of his Breaſts into its Mouth, invited it to ſuck, which the Infant did, and after divers times drawing, fetch'd ſome Milk. Whereat the Father encouraged, continued to apply it, and ſo after a while it brought down the Milk ſo plentifully as to nouriſh it for many Months, till it was fit to be weaned. Hereupon my Author having proved by ſufficient Authority of able Anatomiſts, ſuch as *Franciſcus Maria Florentinus*, and *Marcellus Malpighius*, that the Paps of Men have the ſame Structure and the ſame Veſſels with thoſe of Women, concludes, that Nature hath not given Paps to Men, either to no Purpoſe, or for meer Ornament, but, if Need requires, to ſupply the Defect of the Female, and give Suck to the Young.

Had we been born with a large Wen upon our Faces, or a *Bavarian* Poke under our Chins, or a great Bunch upon our Backs like *Camels*, or any the like ſuperfluous Excreſcency, which ſhould be not only uſeleſs but troubleſome, not only ſtand us in no ſtead, but alſo be ill-favoured to behold, and burdenſome to carry about, then we might have had ſome Pretence to doubt whether an intelligent and bountiful Creator had been our Architect; for had the Body been made by Chance, it muſt in all

Like-

Likelihood have had many of these superfluous and unnecessary Parts.

But now seeing there is none of our Members but hath its Place and Use, none that we could spare, or conveniently live without, were it but those we account Excrements, the Hair of our Heads, or the Nails on our Fingers ends; we must needs be mad or sottish, if we can conceive any other than that an infinitely Good and Wise God was our Author and Former.

III. We may fetch an Argument of the Wisdom and Providence of God from the convenient Situation and Disposition of the Parts and Members of our Bodies: They are seated most conveniently for Use, for Ornament, and for mutual Assistance. First, for Use; so we see the Senses of such eminent Use for our Well-being, situate in the Head, as Sentinels in a Watch-Tower, to receive and convey to the Soul the Impressions of External Objects. *Sensus autem interpretes ac nuntii rerum in capite, tanquam in arce mirificè ad usus necessarios & facti & collocati sunt. Cic. de Nat. Deorum.* The Eye can more easily see Things at a Distance, the Ear receives Sounds from afar: How could the Eye have been better placed, either for Beauty and Ornament, or for the Guidance and Direction of the whole Body? As *Cicero* proceeds well, *Nam Oculi tanquam speculatores altissimum locum obtinent, ex quo plurima conspicientes funguntur sua munere:* Et

Aures quæ ſonum recipere debent, qui naturâ in ſublime fertur, rectè in altis corporum partibus collocatæ ſunt; itemque Nares, eò quòd omnis odor ad ſuperiora fertur, rectè ſurſum ſunt. For the Eyes, like Sentinels, occupy the higheſt Place, from whence ſeeing many things they perform their Functions: And the Ears, which are made for the Reception of Sounds, which naturally are carried upwards, are rightly placed in the uppermoſt Parts of the Body; alſo the Noſtrils, becauſe all Odors aſcend, are fitly ſituate in the ſuperior Parts. I might inſtance in the other Members: How could the Hands have been more conveniently placed for all Sorts of Exerciſes and Works, and for the Guard and Security of the Head and principal Parts? The Heart, to diſpenſe Life and Heat to the whole Body, *viz.* near the Center; and yet becauſe it is harder for the Blood to aſcend than deſcend, ſomewhat nearer the Head. It is alſo obſervable, that the Sinks of the Body are removed as far from the Noſe and Eyes as may be, which *Cicero* takes Notice of in the fore-mentioned Place. *Ut in Ædificiis Architecti avertunt ab Oculis & Naribus Dominorum ea quæ profluentia neceſſariò eſſent tetri aliquid habitura, ſic natura res ſimiles procul amandavit à ſenſibus.*

Secondly, For Ornament. What could have been better contrived, than that thoſe Members which are Pairs, ſhould ſtand by one another in equal Altitude, and anſwer on each Side one to another? And,

Thirdly,

Thirdly, For mutual Aſſiſtance. We have before ſhewed how the Eye ſtands moſt conveniently for guiding the Hand, and the Hand for defending the Eye; and the like might be ſaid of the other Parts, they are ſo ſituate as to afford Direction and Help one to another. This will appear more clearly, if we imagine any of the Members ſituate in contrary Places or Poſitions: Had a Man's Arms been fitted only to bend backwards behind him; or his Legs only to move backwards, what Direction could his Eyes then have afforded him in Working or Walking? Or how could he then have fed himſelf? Nay, had one Arm been made to been forward, and the other directly backward, we had then loſt half the Uſe of them, ſith they could not have aſſiſted one the other in any Action. Take the Eyes, or any other of the Organs of Senſe, and ſee if you can find any ſo convenient a Seat for them in the whole Body, as that they now poſſeſs.

IV. From the ample Proviſion that is made for the Defence and Security of the principal Parts: Thoſe are, 1. The *Heart*; which is the Fountain of Life and Vegetation, *Officina ſpirituum vitalium, principium & fons caloris nativi, lucerna humidi radicalis*; and that I may ſpeak with the Chymiſts, *ipſe Sol Microcoſmi, the very Sun of the Microcoſm*, or little World, in which is contained that Vital Flame or Heavenly Fire, which *Prometheus* is fabled to have ſtole from *Jupiter*; or as *Ariſtotle*

phraſes it, that Ἀνάλογον τῷ τῶν ἀπλανῶν στοιχείῳ, *Divinum quid reſpondens Elemento Stellarum.* This for more Security is ſituate in the Center of the Trunk of the Body, covered firſt with its own Membrane, called *Pericardium*, lodged within the ſoft Bed of the Lungs, encompaſs'd round with a double Fence, (1.) Of firm Bones or Ribs to bear off Blows: (2.) Of thick Muſcles and Skins, beſides the Arms conveniently placed to fence off any Violence at a Diſtance, before it can approach to hurt it. 2. The *Brain*, which is the Principle of all Senſe and Motion, the Fountain of the Animal Spirits, the chief Seat and Palace Royal of the Soul; upon whoſe Security depends whatever Privilege belongs to us as Senſitive or Rational Creatures. This, I ſay, being the prime and immediate Organ of the Soul; from the right Conſtitution whereof proceeds the Quickneſs of Apprehenſion, Acuteneſs of Wit, Solidity of Judgment, Method and Order of Invention, Strength and Power of Memory; which if once weakned and diſordered, there follows nothing but Confuſion and Diſturbance in our Apprehenſions, Thoughts and Judgments, is environed round about with ſuch a potent Defence, that it muſt be a mighty Force indeed that is able to injure it.

1. A Skull ſo hard, thick, and tough, that it is almoſt as eaſy to ſplit a Helmet of Iron as to make a Fracture in it. 2. This covered with Skin and Hair, which ſerve to keep i warm, being naturally a very cold Part, an

al

alſo to quench and diſſipate the Force of any Stroke that ſhall be dealt it, and retund the Edge of any Weapon. 3. And yet more than all this, there is ſtill a thick and tough Membrane which hangs looſer about it, and doth not ſo cloſely embrace it, (that they call *dura Mater*;) and in caſe the Skull happens to be broken, doth often preſerve it from Injury and Diminution: And, laſtly, a thin and fine Membrane, ſtrait, and cloſely adhering, to keep it from quaſhing and ſhaking. The many Pairs of Nerves proceeding from it, and afterwards diſtributing and branching themſelves to all the Parts of the Body, either for Nutrition or Motion, are wonderful to behold in prepared Bodies, and even in the Schemes and Figures of Dr. *Willis* and *Vieuſſens*.

I might inſtance (3.) in the *Lungs*, which are ſo uſeful to us as to Life and Senſe, that the Vulgar think our Breath is our very Life, and that we breathe out our Souls from thence. Suitable to which Notion, both *anima* and *ſpiritus* in *Latin*, and πνεῦμα in *Greek*, are deriyed from Words that ſignify Breath and Wind: And *efflare* or *exhalare animam* ſignify to die. And the old *Romans* uſed to apply Mouth to Mouth, and receive the laſt Gaſps of their dying Friends, as if their Souls had come out that way. From hence, perhaps, might firſt ſpring that Opinion of the Vehicles of Spirits; the Vulgar, as I hinted before, conceiving that the Breath was, if not the Soul itſelf, yet that wherein it was waſted and carried away. Theſe

Lungs,

Lungs, I say, are, for their better Security and Defence, shut up in the same Cavity with the Heart.

V. In the abundant Provision that is made against evil Accidents and Inconveniences. And the Liberality of Nature as to this Particular, appears, 1. In that she hath given many Members, which are of eminent Use, by Pairs, as two Eyes, two Ears, two Nostrils, two Hands, two Feet, two Breasts, [*Mamma*,] two Reins: That so, if by any cross or unhappy Accident one should be disabled or rendred useless, the other might serve us tolerably well; whereas had a Man but one Hand, or one Eye, *&c.* if that were gone, all were gone, and we left in an evil Case. See then, and acknowledge the Benignity of the Deity, who hath bestowed upon us two Hands, and two Eyes, and other the like Parts, not only for our Necessity but Conveniency, so long as we enjoy them; and for our Security, in case any Mischance deprive us of one of them. 2. In that all the Vessels of the Body have many Ramifications: Which particular Branches, though they serve mainly for one Member or Muscle, yet send forth some Twigs to the neighbouring Muscles; and so interchangeably the Branches that serve these, send to them. So that if one Branch chance to be cut off or obstructed, its Defect may, in some measure, be supplied by the Twigs that come from the neighbouring Vessels. 3. In that she hath provided

vided ſo many ways to evacuate what might be hurtful to us, or breed Diſeaſes in our Bodies. If any thing oppreſs the Head, it hath a Power to free itſelf by Sneezing: If any thing fall into the Lungs, or if any Humour be diſcharg'd upon them, they have a Faculty of clearing themſelves, and caſting it up by Coughing: If any thing clog or burden the Stomach, it hath an Ability of contracting itſelf, and throwing it up by Vomit. Beſides theſe ways of Evacuation, there are Siege, Urine, Sweating, *Hæmorrhaiges* from the Noſe, and *hæmorrhoidal* Veins, Fluxes of Rheum. Now the Reaſon why Nature hath provided ſo many ways of Evacuation, is, becauſe of the different Humours that are to be voided or caſt out. When therefore there is a Secretion made of any noxious Humour, it is carried off by that Emunctory, whoſe Pores are fitted to receive and tranſmit the minute Parts of it; if at leaſt this Separation be made by Percolation, as we will now ſuppoſe, but not aſſert. Yet I doubt not but the ſame Humour may be caſt off by divers Emunctories, as is clear in Urine and Sweat, which are for main the ſame Humour carried off ſeveral ways.

To this Head of Proviſion againſt Inconveniences, I ſhall add an Obſervation or two concerning Sleep.

1. Sleep being neceſſary to Man and other Animals for their Refreſhment, and for the Reparation of that great Expence of Spirits, which

is

is made in the day-time, by the conſtant Exerciſe of the Senſes and Motions of the Muſcles, that it might eaſe and refreſh us indeed; Nature hath provided, that tho' we lie long upon one ſide, we ſhould have no Senſe of Pain or Uneaſineſs during our Reſt, no, nor when we awake. Whereas in Reaſon one would think, that the whole Weight of the Body preſſing the Muſcles and Bones on which we lie, ſhould be very burdenſome and uneaſy, and create a grievous Senſe of Pain; and we find by Experience that it doth ſo, when we lie long awake in the Night, we being not able (eſpecially if never ſo little indiſpoſed) to reſt one quarter of an Hour in the ſame Poſture without ſhifting of Sides, or at leaſt etching this way and that way, more or leſs. How this may be effected is a great Queſtion. To me it ſeems moſt probable, that it is done by an Inflation of the Muſcles, whereby they become both ſoft, and yet renitent like ſo many Pillows, diſſipating the Force of the Preſſure, and ſo preventing or taking away the Senſe of Pain. That the Muſcles are in this manner inflated in time of Reſt, appears to the very Eye in the Faces of Children, and may be proved from that when we reſt in our Cloaths, we are fain to looſen our Garters, Shoo-Strings, and other Ligatures, to give the Spirits free Paſſage, elſe we ſhall experience Pain and Uneaſineſs in thoſe Parts, which when we are waking we find not.

The

The Reaſon of this *Phænomenon*, *viz.* that ἀναλγησία or Want of Pain we experience in Sleep, during and after a long *decubitus* on one Side, Dr. *Liſter* in his *Journey to* Paris, *p.* 113. and Dr. *Jones* in his Treatiſe of the *Myſteries of* Opium *revealed*, attribute to the Relaxation of the Nerves and Muſcles in time of Sleep; and the Senſe of Pain and Uneaſineſs when we lie awake to the Tenſion of them during that time. This I do not deny, but yet I think the Reaſon I have aſſigned hath a great Intereſt in that Reſt and Eaſineſs we enjoy when aſleep.

2. Becauſe Sleep is inconſiſtent with the Senſe of Pain, therefore during Reſt, thoſe Nerves which convey that Motion to the Brain, which excites in the Soul a Senſe of Pain, are obſtructed. This I myſelf have had frequent Experience of, ſince I have been troubled with Sores on my Legs: Upon ſudden awakening, finding myſelf at perfect Eaſe, and void of all Senſe of Pain for a Minute's time or more, the Pain then by degrees returning, which I could attribute to nothing but the diſſipating that Vapour, or whatever elſe it were, which obſtructed the Nerves, and giving the dolorifick Motion free Paſſage again.

Upon ſecond Thoughts, and reading what Dr. *Liſter* and Dr. *Jones* have written concerning this Subject, I rather incline to believe, that the Motion cauſing a Senſe of Pain, is convey'd to the Brain by the Nerves themſelves in Tenſion,

ſion, as we ſee in Chords, any the leaſt Touch at one End paſſes ſpeedily to the other when they are ſtretch'd, which it doth not when they are relaxed, and not by the Spirits paſſing through them: And on the other ſide, the Unſenſibleneſs of Pain proceeds rather from the Relaxation of the Nerves than their Obſtruction. But yet this Tenſion of the Nerves and Muſcles is owing to the Spirits flowing down into them, and diſtending them.

VI. From the Conſtancy that is obſerved in the Number, Figure, Place, and Make of all the principal Parts; and from the Variety in the leſs. Man is always mending and altering his Works: But Nature obſerves the ſame Tenor, becauſe her Works are ſo perfect, that there is no Place for Amendments; nothing that can be reprehended. The moſt ſagacious Men in ſo many Ages, have not been able to find any Flaw in theſe Divinely contrived and formed Machines, *no Blot or Error in this great Volume of the World, as if any thing had been an imperfect Eſſay at the firſt*, to uſe the Biſhop of *Cheſter*'s Words: Nothing that can be altered for the better; nothing but if it were altered would be marred. This could not have been, had Man's Body been the Work of Chance, and not Counſel and Providence. Why ſhould there be conſtantly the ſame Parts? Why ſhould they retain conſtantly the ſame Places? Why ſhould they be endued with the ſame Shape and Figure? Nothing ſo contrary

trary as Conſtancy and Chance. Should I ſee a Man throw the ſame Number a thouſand times together upon but three Dice, could you perſuade me that this were Accidental, and that there was no neceſſary Cauſe of it? How much more incredible then is it, that Conſtancy in ſuch a Variety, ſuch a Multiplicity of Parts ſhould be the Reſult of Chance? Neither yet can theſe Works be the Effects of Neceſſity or Fate, for then there would be the ſame Conſtancy obſerved in the ſmaller as well as the larger Parts and Veſſels; whereas there we ſee Nature doth *ludere*, as it were, ſport itſelf; the minute Ramifications of all the Veſſels, Veins, Arteries, and Nerves, infinitely varying in Individuals of the ſame Species, ſo that they are not in any two alike.

VII. The great Wiſdom of the Divine Creator appears, in that there is Pleaſure annexed to thoſe Actions that are neceſſary for the Support and Preſervation of the *Individuum*, and the Continuation and Propagation of the *Species*; and not only ſo, but Pain to the Neglect or Forbearance of them. For the Support of the Perſon, it hath annex'd Pleaſure to Eating and Drinking. Which elſe, out of Lazineſs or Multiplicity of Buſineſs, a Man would be apt to neglect, or ſometime forget. Indeed, to be obliged to chew and ſwallow Meat daily for two Hours ſpace, and to find no Reliſh or Pleaſure in it, would be one of the moſt burdenſome and ungrateful Tasks of a Man's whole Life.

Life. But becauſe this Action is abſolutely neceſſary, for abundant Security Nature hath inſerted in us a Painful Senſe of Hunger to put us in mind of it, and to reward our Performance, hath adjoined Pleaſure to it. And as for the Continuation of Kind, I need not tell you, that the Enjoyments which attend thoſe Actions are the higheſt Gratifications of Senſe.

VIII. The wonderful Art and Providence of the Contriver and Former of our Bodies, appears in the Multitude of Intentions he muſt have in the Formation of the ſeveral Parts, or the Qualifications they require, to fit them for their ſeveral Uſes. * *Galen* in his Book *De formatione Fœtus*, takes notice, "That there are in a humane Body above Six hundred ſeveral Muſcles, and there are at leaſt Ten ſeveral Intenſions or due Qualifications to be obſerved in each of theſe; proper Figure, juſt Magnitude, right Diſpoſition of its ſeveral Ends, upper and lower, Poſition of the whole, the Inſertion of its proper Nerves, Veins, and Arteries, which are each of them to be duly placed; ſo that about the Muſcles alone, no leſs than Six thouſand ſeveral Ends or Aims are to be attended to. The Bones are reckoned to be 284. The diſtinct Scopes or Intentions in each of theſe are above 40, in all about 100000. And thus it is in ſome Proportion with all the other Parts, the *Skin, Ligaments, Veſſels, Glandules, Humors*:

* *Biſhop of Chester's* Nat. Rel. *lib.* 1. *c.* 6.

But

"But more especially with the several Members of the Body, which do, in regard of the great Variety and Multitude of those several Intentions required to them, very much exceed the *homogeneous* Parts. And the Failing in any one of these, would cause Irregularity in the Body, and in many of them such as would be very notorious." Now to imagine that such a Machine composed of so many Parts, to the right Form, Order and Motion whereof such an infinite Number of Intentions are required, could be made without the Contrivance of some wise Agent, must needs be irrational in the highest Degree.

This wonderful Mechanism of humane Bodies, next to viewing the Life, may be seen at large in the excellent Figures of *Spigelius* and *Bidloo*; their Situation, Order, Connexion and Manner of separating them, in *Lyserus* his *Cult. Anatom.* The almost infinite Ramifications, and Inosculations of all the several sorts of Vessels, the Structures of the Glands, and other Organs, may easily be detected by Glasses, and trac'd by blowing in of Air, and drying them, or by injecting through peculiar Syringes, melted Wax, or Quicksilver; the Operations whereof may be learnt out of *Swammerdam*, *Caspar Bartholine*, and *Antonio Nuck.*

IX. Another Argument of Wisdom and Design in Contrivance of the Body of Man, and other Animals, is the Fitting of some Parts to divers Offices and Uses, whereby Nature doth

(as the Proverb is) *Unâ fideliâ duos parietes dealbare*; *Stop two Gaps with one Buſh.* So for inſtance, the *Tongue* ſerves not only for Taſting, but alſo to aſſiſt the Maſtication of the Meat and Deglutition, by turning it about, and managing it in the Mouth, to gather up the Food in Man by licking; in the Dog and Cat-kind by lapping; in Kine, by plucking up the Graſs: Particularly in Man, it is of admirable Uſe for the Formation of Words and Speaking.

The Diaphragm and Muſcles of the *Abdomen* or lower Belly, are of Uſe not only for Reſpiration, but alſo for compreſſing the Inteſtines, and forcing the Chyle into the lacteal Veins, and likewiſe out of the ſaid Veins into the *thoracick* Channel: And here, to note that by the way, appears the Uſe of a common *Receptacle* of Chyle, that by the Motion of the Muſcles of Reſpiration, it being preſſed upon, the Chyle might with more facility be impelled into the forementiond Duct. Beſides, this Action of Reſpiration and Motion of the ſaid Diaphragm and Muſcles, may ſerve alſo for the Comminution and Concoction of the Meat in the Stomach (as ſome, not without Reaſon, think) by their conſtant Agitation and Motion upwards and downwards, reſembling the pounding or braying of Materials in a Mortar.

And to inſtance in no more, the muſcular Contraction and Pulſe of the Heart ſerves not only for the Circulation of the Blood, but alſo for

for the more perfect Mixture of its Parts, preſerving its due Craſis and Fluidity, and incorporating the Chyle and other Juices it receives with it.

X. The Wiſdom and Goodneſs too of the Divine Former of our Bodies appears in the Nouriſhment of them. For that Food which is of a wholſome Juice, and proper to nouriſh and preſerve them in a healthful State, is both pleaſant to the Taſte, and grateful and agreeable to the Stomach, and continues to be ſo till our Hunger and Thirſt be well appeaſed, and then begins to be leſs pleaſant, and at laſt even nauſeous and loathſome. *The full Stomach loaths the Honey-comb.*

On the other ſide, that which is unwholſome and unfit for Nouriſhment, or deſtructive of Health, is alſo unpleaſant to the Taſte, and ungrateful and diſagreeable to the Stomach, and that more or leſs according as it is more or leſs improper or noxious. And though there be ſome ſorts of Food leſs pleaſant to the Taſte, which by Uſe may be rendred grateful: Yet to Perſons that are in Health, and in no neceſſity of uſing ſuch Viands, I think it were better to abſtain from them, and follow Nature in eating ſuch things as are agreeable to their Palate and Stomach. For ſuch unpleaſant Diet muſt needs alter the Temper of the Body, before it can become acceptable; and doubtleſs for the worſe.

I might add hereto, that even Pain, which is the moſt grievous and afflictive thing that we are ſenſible of, is of great uſe to us. God hath annexed a Senſe of Pain to all Diſeaſes and Harms of the Body inward and outward, (and there is no Pain but proceeds from ſome Harm or Diſeaſe) to be an effectual Spur to excite and quicken us to ſeek for ſpeedy Help or Remedy; and hath ſo order'd it, that as the Diſeaſe heals, ſo the Pain abates. Neither doth Pain provoke us only to ſeek Eaſe and Relief when we labour under it, but alſo makes us careful to avoid for the future all ſuch things as are productive of it; that is, ſuch things as are hurtful to our Bodies, and deſtructive of the Health and Well-being of them, which alſo are, for the moſt part, prohibited by God, and ſo ſinful and injurious to our Souls. So we ſee what Cure the Divine Providence hath taken, and what effectual Means it hath uſed for the Healing of our Diſeaſes, and the Maintenance and Preſervation of our Health. This is the true Reaſon of Pain. Howbeit, I will not deny, but that God doth ſometimes Himſelf immediately inflict Diſeaſes, even upon His own Children, for many good Conſiderations which I ſhall not here enumerate. Neither ſhall I mention the Uſes that Parents and Maſters make of it, for the correcting their Children and Servants, or Magiſtrates for the puniſhing of Malefactors, they being beyond my Scope; only I cannot but take Notice, that it is a πολύχρηστον, a thing of manifold Uſes, and ne-

neceſſary for the Government both of Commonwealths and Families.

XI. Some fetch an Argument of Providence from the Variety of Lineaments in the Faces of Men, which is ſuch, that there are not two Faces in the World abſolutely alike; which is ſomewhat ſtrange, ſince all the Parts are *in Specie* the ſame. Were Nature a blind Architect, I ſee not but the Faces of ſome Men might be as like, as Eggs laid by the ſame Hen, or Bullets caſt in the ſame Mould, or Drops of Water out of the ſame Bucket. This Particular I find taken notice of by *Pliny* in his Seventh Book, *Cap.* 1. in theſe Words, *Jam in facie vultuque noſtro, eum ſint decem aut paulò plura membra, nullas duas in tot millibus hominum indiſcretas effigies exiſtere, quod Ars nulla in paucis numero præſtet affectando*; to which, among other things, he thus prefaces, *Naturæ verò rerum vis atque majeſtas in omnibus momentis ſide caret.*

Though this at firſt may ſeem to be a Matter of ſmall Moment, yet, if duly conſider'd, it will appear to be of mighty Importance in all Humane Affairs: For ſhould there be an undiſcernible Similitude between divers Men, what Confuſion and Diſturbance would neceſſarily follow? What Uncertainty in all Sales and Conveyances, in all Bargains and Contracts? What Frauds and Cheats, and Suborning of Witneſſes? What a Subverſion of all Trade and Commerce? What Hazard in all

Judicial Proceedings? In all Assaults and Batteries, in all Murders and Assassinations, in Thefts and Robberies, what Security would there be to Malefactors? Who could swear that such and such were the Persons that committed the Facts, though they saw them never so clearly? Many other Inconveniencies might be instanced in: So that we see this is no contemptible Argument of the Wisdom and Goodness of God.

Neither is the Difference of Voices less considerable for the distinguishing of Sexes and particular Persons, and Individuals of all Animals, than that of Faces; as Dr. *Cockburn* makes out *Essay*, &c. *Part* II. *Pag.* 68, *&c.* Nay, in some Cases more. For hereby Persons in the dark, and those that are blind, may know and distinguish one another, which is of great importance to them; for otherwise they might be most grosly cheated and abused.

Farther, we may add out of the same Author, *p.* 71. "And to no other Cause [than "the Wise Providence of God] can be referred the no less strange Diversity of Hand-"writings. Common Experience shews, that "though Hundreds and Thousands were "taught by one Master, and one and the same "Form of Writing, yet they should all write "differently: Whether Men write *Court* or "*Roman* Hand, or any other, there is some-"thing peculiar in every one's Writing, which "distinguisheth it. Some, indeed, can coun-"terfeit another's Character and Subscription;

but

"but the Inſtances are rare, nor is it done "without Pains and Trouble: Nay, the moſt "expert and skilful cannot write much ſo ex-"actly like, as that it cannot be known, whe-"ther it be Genuine or Counterfeit. And if "the Providence of God did not ſo order it, "what Cheats and Forgeries too would daily "be committed, which would not only juſtle "private Men out of their Rights, but alſo "unhinge States and Governments, and turn "all into Confuſion? The Diverſity of Hand-"writings is of mighty great Uſe to the Peace "of the World; it prevents Fraud, and ſe-"cures Mens Property; it obligeth the Living "and Preſent to Honeſty and Faithfulneſs; it "importeth the Mind of the Abſent, and "ſheweth the Will of the Dead, which ought "to be ſacredly obſerved. And what is ſo "very Uſeful, is not the Effect of any hu-"mane Concert. Men did not of themſelves "agree to it, they are only carried to it by the "ſecret Providence of God, who underſtand-"eth and mindeth what is for the Good and "Intereſt of Mankind in general, and of every "particular Perſon.

Add farther to all this, That whereas there are ſeveral Parts peculiar to Brutes, which are wanting in Man; as for Example, the ſeventh or ſuſpenſory Muſcle of the Eye, the nictating Membrane, the ſtrong *Aponeuroſes* on the ſides of the Neck, called by ſome *Packwax*, it is very remarkable, that theſe Parts are of eminent and conſtant Uſe to them, as I ſhall par-

ticularly ſhew hereafter, but to Man would have been altogether uſeleſs and ſuperfluous.

I have done with my general Obſervations, I proceed now more accurately and minutely to conſider ſome particular Parts or Members of the Body; and Firſt, the *Head*, becauſe it was to contain a large Brain made of the moſt capacious Figure, as near as could be to a Spherical; upon this grows the Hair, which though it be eſteemed an Excrement, is of great Uſe (as I ſhewed before) to cheriſh and keep warm the Brain, and to quench the Force of any Stroke that might otherwiſe endanger the Skull. It ſerves alſo to disburden the Brain of a great deal of ſuperfluous Moiſture wherewith it abounds.

I find it remark'd by *Machetti*, a famous Anatomiſt in *Padua*, that the Cauſe of Baldneſs in Men is the Dryneſs of the Brain, and its ſhrinking from the *Cranium* or Skull; he having obſerv'd, that in bald Perſons, under the bald Part, there was always a Vacuity or empty Space between the Skull and the Brain. And, Laſtly, to name no more, it ſerves alſo for a graceful Ornament to the Face, which our preſent Age is ſenſible enough of, beſtowing ſo much Money upon falſe Hair and Periwigs.

Secondly, Another Member which I ſhall more particularly treat of, is the *Eye*, a Part ſo artificially compoſed, and commodiouſly ſituate, as nothing can be contrived better for

Uſe,

Uſe, Ornament or Security, nothing to Advantage added thereto, or altered therein. Of the Beauty of the Eye I ſhall ſay little, leaving that to Poets and Orators; that it is a very pleaſant and lovely Object to behold, if we conſider the Figure, Colours and Splendor of it, is the leaſt that I can ſay. The Soul, as it is more immediately and ſtrongly moved and affected by this Part than any other, ſo doth it manifeſt all its Paſſions and Perturbations by this. As the Eyes are the Windows to let in the *Species* of all Exterior Objects into the dark Cells of the Brain, for the Information of the Soul; ſo are they flaming Torches to reveal to thoſe Abroad, how the Soul within is moved or affected. Theſe Repreſentations made by the Impreſſions of External Objects upon the Eye, are the moſt clear, lively and diſtinct of any others. Now to this Uſe and Purpoſe of informing us what is Abroad round about us in this aſpectable World, we ſhall find this Structure and Mechaniſm of the Eye, and every Part thereof ſo well fitted and adapted, as not the leaſt Curioſity can be added. For firſt of all, the Humours and Tunicles are purely tranſparent, to let in the Light and Colours unfoiled and unſophiſticated by any inward Tincture. It is uſually ſaid by the *Peripateticks*, that the Cryſtalline Humour of the Eye (which they ineptly fancied to be the immediate Organ of Viſion, wherein all the Species of External Objects were terminated) is without all Colour, becauſe its Office was to diſcern

cern all Colours, or at least, to receive the Species of several Colours, and convey them to the common Sense. Now if itself had been coloured, it would have transmitted all visible Objects tinctured with the same Colour; as we see whatever is beheld through a coloured Glass, appears of the same Colour with the Glass; and to those that have the Jaundice, or the like Suffusion of Eyes, Objects appear of that same Colour wherewith their Eyes are infected. This they say is in a great Measure true, altho' they are much mistaken about the Organ and Manner of Vision, and the Uses of the Humours and Membranes of the Eye. Two Reasons therefore may be assigned why all the Membranes and Humours of the Eye are perfectly pellucid, and void of Colour. *First*, For the Clearness. *Secondly*, For the Distinctness of Vision.

First, The Clearness. For had the Tunicles and Humours of the Eye, all, or any of them, been colorate, many of the Rays proceeding from the visible Object, would have been stopt and suffocated before they could come to the Bottom of the Eye, where the formal Organ of Vision is situate. For it is a most certain Rule, how much any Body hath of Colour, so much hath it of Opacity, and by so much the more unfit it is to transmit the Species.

Secondly, For the Distinctness of Vision. For, as I said before, and the *Peripateticks* observe well, were the Humours of the Eye tinctured with any Colour, they would refund that

that Colour upon the Object, and ſo it would not be repreſented to the Soul, as in itſelf it is. So we ſee, that through a coloured Glaſs Things appear as well more dim and obſcure, as tinctured with the Colour thereof.

Secondly, The Parts of the Eye are made convex, and eſpecially the Cryſtalline Humour, which is of a lenticular Figure, convex on both Sides; that, by the Refractions there made, there might be a Direction of many Rays coming from one Point in the Object, *viz.* as many as the Pupil can receive, to one Point anſwerable in the Bottom of the Eye, without which the Senſe would be very obſcure, and alſo confuſed. There would be as much Difference in the Clearneſs and Diſtinction of Viſion, were the outward Surface of the *tunica cornea* plain, and the Cryſtalline Humour removed; as between the Picture received on white Paper in a dark Room through an open or empty Hole, and the ſame received through a Hole furniſhed with an exactly poliſh'd lenticular Cryſtal; which, how great it is, any one, that hath but ſeen this Experiment made, knows well enough. Indeed this Experiment doth very much explain the Manner of Viſion, the Hole anſwering to the Pupil of the Eye, the Cryſtalline Humour to the lenticular Glaſs, the dark Room to the Cavity, containing the vitreous Humour, and the white Paper to the *tunica retina*.

Thirdly, The Uveous Coat, or *Iris* of the Eye, hath a muſculous Power, and can dilate and

and contract that round Hole in it, called the Pupil, or Sight of the Eye. It contracts it for the excluding ſuperfluous Light, and preſerving the Eye from being injured by too vehement and lucid an Object, and again dilate it for the apprehending Objects more remote, or placed in a fainter Light; *tam miro artificio* (ſaith *Scheiner*) *quam munifica naturæ largitate.* If any one deſires to make Experiment of theſe Particulars, he may, following *Scheiner* and *Des Cartes* their Direction, take a Child, and ſetting a Candle before him, bid him look upon it; and he ſhall obſerve his Pupil contract itſelf very much, to exclude the Light, with the Brightneſs whereof it would otherwiſe be dazzled and offended; as we are, when after we have been ſome time in the dark, a bright Light is ſuddenly brought in and ſet before us, till the Pupils of our Eyes have gradually contracted themſelves: Let the Candle be withdrawn, or removed aſide, he ſhall obſerve the Child's Pupil by Degrees to dilate itſelf. Or let him take a Bead, or the like Object, and holding it near the Eye, command the Child to look at it, the Pupil will contract much when the Object is near; but let it be withdrawn to a greater Diſtance in the ſame Light, and he ſhall obſerve the Pupil to be much enlarged.

Fourthly, The Uveous Coat, and alſo the Inſide of the *Choroides*, are blacken'd like the Walls of a Tennis-Court, that the Rays may be there ſuffocated and ſuppreſſed, and not reflected

flected backwards to confound the Sight: And if any be, by the Retiform Coat, reflected, they are ſoon choaked in the black Inſide of the *Uvea.* Whereas were they reflected to and fro, there could be no diſtinct Viſion: As we ſee the Light admitted into the dark Room we even now ſpake of, obliterates the *Species* which before were ſeen upon the white Cloth or Paper.

Fifthly, Becauſe the Rays from a nearer, and from a more remote Object, do not meet juſt in the ſame Diſtance behind the Cryſtalline Humour (as may eaſily be obſerved in Lenticular Glaſs, where the Point of Concourſe of the Rays from a nearer Object is at a greater Diſtance behind the Glaſs, and from a farther at a leſſer) therefore the *Ciliary Proceſſes*, or rather the Ligaments obſerved in the Inſide of the Sclerotick Tunicles of the Eye, by a late ingenious Anatomiſt, do ſerve inſtead of a Muſcle, by their Contraction to alter the Figure of the Eye, and make it broader, and conſequently draw the *Retina* nearer to the Cryſtalline Humour; and by their Relaxation ſuffer it to return to its natural Diſtance, according to the Exigency of the Object, in reſpect of Diſtance or Propinquity: And beſides, poſſibly the Ciliary Proceſſes may, by their Conſtriction or Relaxation, render the Cryſtalline itſelf more gibboſe or plain; and with the Help of the Muſcles, a little alter the Figure of the whole Eye for the ſame Reaſon. To what I have ſaid, might be added, that the *re-*

tiform

tisfum Tunicle is whitish, for the better and more true Reception of the *Species* of Things: That there being a Distance necessarily required for the Collection of the Rays receiv'd by the Pupil, *viz.* those that proceed from one Point of the Object to one Point again in the Bottom of the Eye, the *Retina* must needs be set at a Distance from the Crystalline Humour: And therefore Nature hath provided a large Room, and filled it with the pellucid vitreous Humour most fit for that Purpose.

I must not omit a notable Observation concerning the Place of the Insertion of the Optick Nerve into the Bulb of the Eye, and the Reason of it; which I owe to that learned Mathematician *Peter Herigon*, *Nervus Opticus* (saith he in his *Optica*) *ad latus ponitur, ne pars imaginis in ejus foramen incidens picturâ careat. The Optick Nerve is not situate directly behind the Eye, but on one side, lest that Part of the Image that falls upon the Hole of the Optick Nerve, should want its Picture.* This I do not conceive to be the true Reason of this Situation; for even now as it is situate, that Part of the Object whose Rays fall upon the Center or Hole of the Optick Nerve, wants its Picture, as we find by Experience; that Part not being seen by us, though we heed it not. But the Reason is, because if the Optick *Axis* should fall upon this Center (as it would do, were the Nerve seated just behind the Eye) this great Inconvenience would follow, that the middle Point of every Object we viewed would be invisible,

inviſible, or there would a dark Spot appear in the midſt of it. Thus we ſee the admirable Wiſdom of Nature in thus placing the Optick Nerve in reſpect of the Eye; which he that did not conſider or underſtand, would be apt to think more inconveniently ſituate for Viſion, than if it had been right behind.

Another Thing alſo concerning Viſion is moſt remarkable, that though there be a Decuſſation of the Rays in the Pupil of the Eye, and ſo the Image of the Object in the *Retina* or Bottom of the Eye be inverted, yet doth not the Object appear inverted, but in its right or natural Poſture: The Reaſon whereof is, becauſe the Viſual Rays coming in ſtreight Lines, by thoſe Points of the Senſory or *Retina* which they touch, affect the common Senſe or Soul, according to their Direction: That is, ſignify to it, that thoſe ſeveral Parts of the Object from whence they proceed, lie in ſtreight Lines, (Point for Point) drawn through the Pupil to the ſeveral Points of the Senſory where they terminate, and which they preſs upon. Whereupon the Soul muſt needs conceive the Object, not an inverted, but a right Poſture. And that the Nerves are naturally made, not only to inform the Soul of External Objects which preſs upon them, but alſo of the Situation of ſuch Objects, is clear, becauſe if the Eyes be diſtorted, the Object, will we, nill we, will appear double: So if the fore and middle Fingers be croſs'd, and a round Body put between them and moved, it will ſeem to be

be two; the Reaſon is, becauſe in that Poſture of the Fingers the Body touches the Outſides of them, which in their natural Sight are diſtant one from another, and their Nerves made to ſignify to the Soul Bodies ſeparate and diſtant in like manner, two Fingers lying between them. And tho' our Reaſon, by the Help of our Sight, corrects this Error, yet cannot we but fancy it to be ſo.

Neither is the *aqueous Humour*, as ſome may ſupinely imagine, altogether uſeleſs or unprofitable as to Viſion, becauſe by its Help the *Uvea Tunica* is ſuſtained, which elſe would fall flat upon the Cryſtalline Humour; and fluid it muſt be to give way to the Contraction and Dilatation of the Uveous: And becauſe the outermoſt Coat of the Eye might chance to be wounded or pricked, and this Humour being fluid let out, therefore Nature hath made Proviſion ſpeedily to repair it again in ſuch a Caſe, by the help of certain Water-pipes, or Lymphæ-ducts inſerted into the Bulb of the Eye, proceeding from Glandules deſign'd by Nature to ſeparate this Water from the Blood for that Uſe. *Antonius Nuck* affirms, that if the Eye of an Animal be prick'd, and the aqueous Humour ſqueez'd out, in ten Hours Space the ſaid Humour and Sight ſhall be reſtored to the Eye, if at leaſt the Creature be kept in a dark Place. And that he did publickly demonſtrate the ſame in the Anatomical Theatre at *Leyden*, in a Dog, out of whoſe Eye being wounded the aqueous Humour did

ſo

ſo copiouſly flow, that the Membranes appeared flacid, and yet in ſix Hours Space the Bulb of the Eye was again replete with its Humour, and that without the Application of any Medicines. *Antonius Nuck de Ductu novo ſalivali*, &c.

Moreover, it is remarkable, that the *cornea tunica* [horny or pellucid Coat of the Eye] doth not lie in the ſame *Superficies* with the White of the Eye, but riſeth up, as it were a Hillock, above its Convexity, and is of an *Hyperbolical* or *Parabolical* Figure: So that tho' the Eye ſeems to be perfectly round, in Reality it is not ſo, but the *Iris* thereof is protuberant above the White; and the Reaſon is, becauſe that if the *Cornea Tunica*, or Cryſtalline Humour, had been concentrical to the *Sclerodes*, the Eye could not have admitted a whole Hemiſphere at one View, *& ſic Animalis incolumitati in multis rebus minus cautum eſſet*, as *Scheiner* well obſerves. In many Things there had not been ſufficient Caution or Care taken for the Animal's Safety.

Dr. More's Antidote againſt Atheiſm.

And now (that I may uſe the Words of a late Author of our own) the Eye is already ſo perfect, that I believe the Reaſon of a Man would eaſily have reſted here, and admired at his own Contrivance. For he being able to move his whole Body upward and downward, and on every Side, might have unawares thought himſelf ſufficiently well provided for; but Nature hath added Muſcles alſo to the Eyes, that no

Perfection might be wanting: For we have often occaſion to move our Eyes, our Head being unmoved, as in reading and viewing more particularly an Object ſet before us, by tranſferring the *Axes* of our Eyes all over it: And that this may be done with the more Eaſe and Accuracy, ſhe hath furniſhed this Organ with no leſs than ſix Muſcles, to move it upward, downward, to the Right and Left, obliquely and round about.

I ſhall now conſider what Proviſion is made for the Defence and Security of this moſt excellent and uſeful Part.

Firſt, The Eyes are ſunk in a convenient Valley, *latent utiliter*, and are encompaſſed round with eminent Parts, as with a Rampart, *& excelſis undique partibus ſepiuntur*, * *Cic.* ſo are defended from the Strokes of any flat or broad Bodies. Above ſtand the Eye-Brows, to keep off any thing from running down upon them, as Drops of Sweat from the Forehead, or Duſt, or the like. *Superiora ſupercilliis obducta ſudorem à capite & fronte defluentem repellunt.* Cic. Then follow the *Eye-lids*, which fence them from any ſudden and leſſer Stripes. Theſe alſo round the Edges are fortified with ſtiff Briſtles, as it were Paliſadoes, againſt the Incurſions of importunate Animals, ſerving partly as a Fan to ſtrike away Flies or Gnats, or any other troubleſome Inſect; and partly to keep off ſuper-

* *De Natura Deorum, l. 2.*

ſuperfluous Light. *Munitæque ſunt palpebræ tanquam vallo pilorum, quibus & apertis oculis ſiquid incideret repelleretur.* Idem, ibid. And becauſe it was neceſſary that Man and other Animals ſhould ſleep, which could not be ſo well done if the Light came in by the Windows of the Eyes, therefore hath Nature provided theſe Curtains to be then drawn to keep it out. And becauſe the outward Coat of the Eye ought to be pellucid to tranſmit the Light, which if the Eyes ſhould always ſtand open, would be apt to grow dry and ſhrink, and loſe their Diaphaneity, therefore are the Eyelids ſo contrived, as often to wink, that ſo they may as it were glaze and varniſh them over with the Moiſture they contain, there being Glandules on purpoſe to ſeparate a Humour for that Uſe, and withall wipe off whatever Duſt or Filth may ſtick to them: And this, leſt they ſhould hinder the Sight, they do with the greateſt Celerity. *Cicero* hath taken Notice, that they are made very ſoft, leſt they ſhould hurt the Sight. *Molliſſimæ tactu nè læderent aciem, aptiſſimè factæ & ad claudendas pupillas ne quid incideret, & ad aperiendas, idq; providit ut identidem fieri poſſet maxima cum celeritate.*

Secondly, If we conſider the Bulb or Ball of the Eye, the exterior Membrane or Coat thereof is made thick, tough and ſtrong, that it is a very hard Matter to make a Rupture in it, and beſides ſo ſlippery, that it eludes the Force of

any Stroke, to which alſo its globular Figure gives it a very great Advantage.

Laſtly, Becauſe for the Guidance and Direction of the Body in Walking, and any Exerciſe, it is neceſſary the Eye ſhould be uncovered, and expoſed to the Air at all times, and in all Weathers, therefore the moſt wiſe Author of Nature hath provided for it a hot Bed of Fat, which fills up the Interſtices of the Muſcles; and beſides made it more patient, and leſs ſenſible of Cold, than our other Parts; and tho' I cannot ſay with *Cicero*, abſolutely free from Danger or Harm by that Enemy, yet leaſt obnoxious to the Injuries thereof of any Part, and not at all, unleſs it be immoderate and extreme.

To all this I might add the Convenience of the Situation of the Eye in reſpect of its Proximity to the Brain, the Seat of Apprehenſion and Common Senſe: Whereas had it been farther removed, the *Optick Nerves* had been liable to many more Dangers and Inconveniencies than now they are.

Seeing then the Eye is compoſed of ſo great Variety of Parts, all conſpiring to the Uſe of Viſion, whereof ſome are abſolutely neceſſary, others very uſeful and convenient, none idle or ſuperfluous; and which is remarkable, many of them of a different Figure and Conſiſtency from any others in the Body beſides, as being tranſparent, which it was abſolutely neceſſary they ſhould be, to tranſmit the Rays of Light:

Light: Who can but believe that this Organ was deſigned and made purpoſely for the Uſe for which it ſerves?

Neither is it to be eſteemed any Defect or Imperfection in the Eyes of Man, that they want the ſeventh Muſcle, or the nictating Membrane, which the Eyes of many other Animals are furniſhed withall; for though they be very uſeful, and in a manner neceſſary to them, conſidering their manner of living, yet they are not ſo to Man. To ſuch Beaſts as feed upon Graſs and other Herbs, and therefore are forced to hold their Eyes long in a hanging Poſture, and to look downwards for the chooſing and gathering of their Food, the Seventh or Suſpenſory Muſcle is very uſeful, to enable them to do ſo without much Pain or Wearineſs; yet to Man, who doth not, nor hath any Occaſion, indeed cannot hold his Head, or look long downwards, it would be uſeleſs and ſuperfluous. As for the nictating Membrane, or *Periophthalmium*, which all Birds, and I think moſt Quadrupeds, are furniſhed with, I have been long in doubt what the Uſe of it might be; and have ſometimes thought it was for the more abundant Defence and Security of the Eye; but then I was puzzled to give any tolerable Account, why Nature ſhould be more ſolicitous for the Preſervation of the Eyes of Brutes than Men, and in this reſpect alſo to be a Step-Mother to the moſt noble Creature.

† *Boyle* of Final Cauſes, *p.* 53, 54.

But the honourable † Author formerly mention'd, gives a probable Account why Frogs and Birds are furniſhed with ſuch a Membrane. Frogs, becauſe being Amphibious Animals, deſigned to paſs their Lives in watery Places, which for the moſt part abound with Sedges, and other Plants endowed with ſharp Edges or Points; and the progreſſive Motion of this Animal being to be made not by Walking, but by Leaping, if his Eyes were not provided of ſuch a Sheath, he muſt either ſhut them, and ſo leap blindly, and by conſequence dangerouſly, or by leaving them open run a Venture to have the *Cornea* cut, prick'd, or otherwiſe offended by the Edges or Points of the Plants, or what may fall from them upon the Animal's Eye: Whereas this Membrane (being ſomething tranſparent as well as ſtrong) is like a kind of Spectacle that covers the Eye without taking away the Sight. Birds are likewiſe furniſhed with it, becauſe being deſtinated to fly among the Branches of Trees and Buſhes, their Prickles, Twigs, Leaves, or other Parts, would be apt otherwiſe to wound or offend their Eyes. But yet ſtill we are to ſeek why it is given to other Quadrupeds, whoſe Eyes are in no ſuch Danger.

Thirdly, The *Ear*, another Organ of Senſe, how admirable it is contrived for the receiving and conveying of Sounds? *Firſt*, There is the outward Ear or *Auricula*, made hollow and con-

contracted by Degrees to draw the Sound inward, to take in as much as may be of it, as we uſe a Funnel to pour Liquor into any Veſſel. And therefore if the *Auricula* be cut clear off, the Hearing is much impaired, and almoſt quite marred, as hath been by Experience found. From the *Auricula* is extended a ſmall, long, round Hole, inward into the Head, to intend the Motion, and ſo augment the Force of the Sound, as we ſee in a ſhooting Trunk, the longer it is to a certain Limit, the ſwifter and more forcibly the Air paſſes in it, and drives the Pellet. At the End of this Hole is a Membrane, faſtned to a round bony Limb, and ſtretched like the Head of a Drum, and therefore by Anatomiſts called alſo *Tympanum*, to receive the Impulſe of the Sound, and to vibrate or quaver according to its reciprocal Motions or Vibrations; the ſmall Ear Bones being at the End faſtned to the *Tympanum*, and furniſhed with a Muſcle, ſerve for the Tenſion of that Membrane, or the Relaxation of it according to the Exigency of the Animal, it being ſtretch'd to the utmoſt when it would hearken diligently to a lower or more diſtant Sound. Behind the Drum are ſeveral Vaults and Anfractuoſe Cavities in the Ear Bone, filled only with what Naturaliſts call the Implanted Air; ſo to intend the leaſt Sound imaginable, that the Senſe might be affected with it; as we ſee in ſubterraneous Caves and Vaults how the Sound is redoubled, and what a great Report it makes, however moderate it be: And be-

cauſe it was for the Behoof of the *Animal*, that upon any ſudden Accident it might be awakened out of its ſleep, therefore were there no Shuts or Stopples made for the Ears, that ſo any loud or ſharp Noiſe might awaken it, as alſo a ſoft and gentle Voice of Murmur provoke it to ſleep. Now the Ears, for the Benefit and Conveniencies of the *Animal*, being always to ſtand open, becauſe there was ſome Danger that Inſects might creep in thereat, and eating their Way through the *Tympanum*, harbour in the Cavities behind it; therefore hath Nature loricated or plaiſtred over the Sides of the forementioned Hole with Ear-wax, to ſtop and entangle any Inſects that ſhould attempt to creep in there. But I muſt confeſs myſelf not ſufficiently to underſtand the Nature of Sounds, to give a full and ſatisfactory Account of the Structure and Uſes of all the Parts of the Ear. They who have a mind to ſearch into the curious Anatomy and Uſe of this Part, may conſult Monſieur *du Verney*.

Fourthly, The next Part I ſhall take notice of, ſhall be the *Teeth*; concerning which I find Seven Obſervations in the honourable Mr. *Boyle's* Treatiſe of *Final Cauſes*, which I ſhall briefly recapitulate, and add one or two more.

I. That the Teeth alone, among the Bones, continue to grow in Length during a Man's whole Life, as appears by the unſightly Length of one Tooth, when its Oppoſite happens to fall,

fall, or be pulled out; which was moſt providently deſign'd to repair the Waſte that is daily made of them by the frequent Attrition in Maſtication. Here, by the by, I might adviſe Men to be careful how they attempt to cure this Blemiſh, by filing or cutting off the Head of ſuch an overgrown Tooth, leſt that befall them which happened to a certain Nun in *Padua*, who, upon cutting off a Tooth in that manner, was preſently convulſed, and fell into an Epilepſy, as *Bartholine* in his *Anatomy* reports.

II. That that Part of the Teeth which is extant above the Gums, is naked, and not inveſted with that ſenſible Membrane called *Perioſteum*, wherewith the other Bones are covered.

III. That the Teeth are of a cloſer and harder Subſtance than the reſt of the Bones, for the more eaſy Breaking and Comminution of the more ſolid Aliments, and that they might be more durable, and not ſo ſoon worn down by grinding the Food.

IV. That for the nouriſhing and cheriſhing theſe ſo neceſſary Bones, the All-wiſe Author of Things has admirably contrived an unſeen Cavity in each ſide of the Jaw-bone, in which greater Channel are lodged an Artery, a Vein, and a Nerve, which, through leſſer Cavities, as it were through Gutters, ſend their Twigs to each particular Tooth.

V. Be-

V. Becauſe Infants were for a conſiderable time to feed upon Milk, which needs no Chewing, and leſt Teeth ſhould hurt the tender Nipples of the Nurſe, Nature hath deferred the Production of them for many Months in a humane *Fœtus*; whereas thoſe of divers other Animals, which are reduced to ſeek betimes Food that needs Maſtication, are born with them.

VI. The different Figure and Shape of the Teeth is remarkable. That the Fore-Teeth ſhould be formed broad, and with a thin and ſharp Edge, like Chizzels, to cut off and take away a morſel from any ſolid Food, called therefore *Inciſores*. The next one on each ſide, ſtronger, and deeper rooted, and more pointed, called therefore *Canini*, in *Engliſh* Eye-Teeth, to tear the more tough and reſiſting ſort of Aliments. The reſt called Jaw-Teeth or Grinders, in *Latin Molares*, are made flat and broad atop, and withall ſomewhat uneven and rugged, that by their Knobs and little Cavities they may the better retain, grind, and commix the Aliments.

VI. Becauſe the Operations to be performed by the Teeth, oftentimes require a conſiderable Firmneſs and Strength, partly in the Teeth themſelves, partly in the Inſtruments which move the lower Jaw, which alone is moveable; Nature hath provided this with ſtrong Muſcles,

to

to make it bear forcibly againſt the upper Jaw. And thus not only placed each Tooth in a diſtinct Cavity of the Jaw-bone, as it were in a cloſe, ſtrong, and deep Socket, but has furniſhed the ſeveral ſorts of Teeth with Hold-faſts ſuitable to the Streſs, that by reaſon of their different Offices they are to be put to. And therefore, whereas the *Cutters* and *Eye-Teeth* have uſually but one Root, (which in theſe laſt named, is wont to be very long) the *Grinders* that are employed to crack Nuts, Stones of Fruit, Bones, or other hard Bodies, are furniſhed with three Roots, and in the upper Jaw often with four, becauſe theſe are pendulous, and the Subſtance of the Jaw ſomewhat ſofter.

VIII. The Situation of the Teeth is moſt convenient, *viz.* the *Molares* or *Grinders* behind, neareſt the Center of Motion, becauſe there is a greater Strength or Force required to chew the Meat, than to bite a Piece; and the *Cutters* before, that they may be ready to cut off a Morſel from any ſolid Food, to be tranſmitted to the *Grinders*.

IX. It is remarkable, that the Jaw in Men, and ſuch Animals as are furniſhed with Grinders, hath an oblique or tranſverſe Motion, which is neceſſary for Chewing and Comminution of the Meat; which it is obſerved not to have in thoſe Animals that want the *Molares*.

Now

Now if (as *Galen* ſaith) he that ſhall marſhal a Company but of 32 Men in due Order, is commended for a skilful and induſtrious Perſon, ſhall we not admire Nature which hath ſo skilfully ranked and diſpoſed this Quire of our Teeth?

Fifthly, The *Tongue* is no leſs admirable for the Contexture and manifold Uſes of it. *Firſt*, It is the Organ of Taſting; for being of a ſpungey Subſtance, the ſmall Particles of our Meat and Drink being mingled with the *Saliva*, eaſily inſinuate themſelves into the Pores of it, and ſo do either gratefully affect it, or harſhly grate upon it, accordingly as they are figured and moved; and hereby we diſcern what is convenient or inconvenient for our Nouriſhment. It helps us likewiſe in the Chewing and Swallowing of our Meat: And, *Laſtly*, It is the main Inſtrument of Speaking, a Quality ſo peculiar to Man, that no Beaſt could ever attain to it. And although Birds have been taught to form ſome Words, yet they have been but a few, and thoſe learnt with great Difficulty; but what is the Chief, the Birds underſtand not the Meaning of them, nor uſe them as Signs of Things, or their own Conceptions of them; though they may uſe them as Expreſſions of their Paſſions: As Parrots having been uſed to be fed at the Prolation of certain Words, may afterwards, when they are hungry, pronounce the ſame. For this *Des Cartes* makes his main Argument, to

prove,

prove, that Brutes have no Cogitation, becauſe the higheſt of them could never be brought to ſignify their Thoughts or Conceptions by any artificial Signs, either Words, or Geſtures, (which, if they had any, they would, in all likelihood, be forward enough to do) whereas all Men, both Fools and Mutes, make uſe of Words or other Signs to expreſs their Thoughts, about any Subjects that preſent themſelves; which Signs alſo have no reference to any of their Paſſions. Whereas the Signs that Brute Animals may be taught to uſe, are no other than ſuch as are the Motions of ſome of their Paſſions, Fear, Hope, Joy, *&c.* Hence ſome of the *Jewiſh* Rabbins did not ſo abſurdly define a Man * *Animal loquens*, a ſpeaking Creature. Having had occaſion juſt now to mention the *Saliva*, or Spittle, I am put in mind of the eminent Uſe of this Humour, which is commonly taken for an Excrement. Becauſe a great part of our Food is dry; therefore Nature hath provided ſeveral Glandules to ſeparate this Juice from the Blood, and no leſs than four Pair of Channels to convey it into the Mouth, which are of late Invention, and called by Anatomiſts *Ductus Salivales*, through which the *Saliva* diſtilling continually, ſerves well to macerate and temper our Meat, and make it fit to be chewed and ſwallowed. If a copious Moiſture did not, by theſe Conduit-Pipes, inceſſantly flow down into the Mouths of *Horſes* and *Kine*, how were it poſſible they ſhould for a long

* מְמַלֶּלֶת

time

time together grind and ſwallow ſuch dry Meat as Hay and Straw? Moreover, it is uſeful not only in the Mouth, but in the Stomach too, to promote Concoction, as we have already noted.

Sixthly, To the Mouth ſucceeds the *Wind-Pipe*, no leſs wonderful in its Conformation. For becauſe continual Reſpiration is neceſſary for the Support of our Lives, it is made with annulary Cartilages to keep it conſtantly open, and that the Sides of it may not flag and fall together. And leſt when we ſwallow, our Meat or Drink ſhould fall in there, and obſtruct it, it hath a ſtrong Shut or Valve, called *Epiglottis*, to cover it cloſe, and ſtop it when we ſwallow: For the more convenient bending of our Necks, it is not made of one entire continued Cartilage, but of many annular ones join'd together by ſtrong Membranes, which Membranes are muſcular, compounded of ſtreight and circular Fibres, for the more effectual Contraction of the Wind-Pipe in any ſtrong or violent Expiration or Coughing. And leſt the Aſperity or Hardneſs of theſe Cartilages ſhould hurt the *Oeſophagus*, or Gullet, which is tender, and of a skinny Subſtance, or hinder the Swallowing of our Meat, therefore theſe annulary Griſtles are not made round, or entire Circles; but where the Gullet touches the Wind-Pipe, there to fill up the Circle, is only a ſoft Membrane, which may eaſily give Way to the Dilation of the Gullet. And to demonſtrate that this was deſignedly done for this

this End and Uſe, ſo ſoon as the Wind-Pipe enters the Lungs, its Cartilages are no longer deficient, but perfect Circles or Rings, becauſe there was no neceſſity they ſhould be ſo, but it was more convenient they ſhould be entire. *Laſtly*, For the various Modulation of the Voice, the Upper-end of the Wind-Pipe is endued with ſeveral Cartilages and Muſcles, to contract or dilate it, as we would have our Voice Flat or Sharp; and, moreover, the Whole is continually moiſtned with a glutinous Humour, iſſuing out of the ſmall Glandules that are upon its inner Coat, to fence it againſt the ſharp Air received in, or Breath forced out; yet is it of quick and tender Senſe, that it may be eaſily provoked to caſt out by Coughing, whatever may fall into it from without, or be diſcharged into it from within.

It is alſo very remarkable which *Caſpar Bartholine* hath obſerved in the Gullet, that where it perforateth the Midriff, the carneous Fibres of that Muſcular Part are inflected and arcuate, as it were a *Spincter* embracing and cloſing it faſt, by a great Providence of Nature, leſt, in the perpetual Motion of the ſaid Midriff, the upper Orifice of the Stomach ſhould gape, and caſt out the Victuals as faſt as it received it.

Seventhly, The *Heart*, which hath been always eſteemed, and really is one of the principal Parts of the Body, the *primum vivens, & ultimum moriens*, the firſt Part that quickens, and the laſt that dies, by its inceſſant Motion diſtri-

diſtributing the Blood, the Vehicle of Life, and with it the Vital Heat and Spirits, throughout the whole Body, whereby it doth continually irrigate, nouriſh, and keep hot, and ſupple all the Members. Is it not admirable, that from this Fountain of Life and Heat, there ſhould be Channels and Conduit-Pipes, to every, even the leaſt and moſt remote, Part of the Body? Juſt as if from one Water-houſe, there ſhould be Pipes conveying the Water to every Houſe in a Town, and to every Room in each Houſe; or from one Fountain in a Garden, there ſhould be little Channels or Dikes cut to every Bed, and every Plant growing therein, as we have ſeen more than once done beyond the Seas. I confeſs, the Heart ſeems not to be deſigned to ſo noble an Uſe as is generally believed, that is, to be the Fountain or Conſervatory of the vital Flame, and to inſpire the Blood therewith; (for the Lungs ſerve rather for the Accenſion, or maintaining that Flame, the Blood receiving there from the Air thoſe Particles which are one Part of the *Pabulum*, or Fewel thereof, and ſo impregnated, running back to the Heart) but to ſerve as a Machine to receive the Blood from the Veins, and to force it out by the Arteries through the whole Body, as a Syringe doth any Liquor, though not by the ſame Artifice: And yet this is no ignoble Uſe, the Continuance of the Circulation of the Blood being indiſpenſably neceſſary for the quickning and enlivening of all the Members of the Body, and ſupplying of Matter to the Brain, for the Preparation of the Animal Spi-

rits,

rits, the Inſtruments of all Senſe and Motion. Now for this Uſe of receiving and pumping out of the Blood, the Heart is admirably contrived. For, *Firſt*, being a Muſcular Part, the Sides of it are compos'd of two Orders of Fibres, running circularly or ſpirally from Baſe to Tip, contrarily one to the other, and ſo being drawn or contracted contrary-ways, do violently conſtringe and ſtraiten the Ventricles, and ſtrongly force out the Blood, as we have formerly intimated. Then the Veſſels we call *Arteries*, which carry from the Heart to the ſeveral Parts, have Valves which open outwards like Trap-doors, and give the Blood a free Paſſage out of the Heart, but will not ſuffer it to return back again thither; and the *Veins*, which bring it back from the ſeveral Members to the Heart, have Valves or Trap-doors which open inwards, ſo as to give way unto the Blood to run into the Heart, but prevent it from running back again that way. Beſides, the Arteries conſiſt of a quadruple Coat, the Third of which is made up of Annular or Orbicular carneous Fibres to a good Thickneſs, and is of a Muſcular Nature, after every Pulſe of the Heart, ſerving to contract the Veſſel ſucceſſively with incredible Celerity; ſo by a kind of periſtaltick Motion, impelling the Blood onwards to the capillary Extremities, and through the Muſcles, with great Force and Swiftneſs. So the Pulſe of the Arteries is not only cauſed by the Pulſation of the Heart, driving the Blood through them in manner of a Wave or Fluſh,

as *Des Cartes* and others would have it; but by the Coats of the Arteries themſelves, which the Experiments of a certain * *Louvain* Phyſician (the firſt whereof is *Galen's*) do, in my Opinion, make good againſt him. Firſt, *ſaith he*, if you ſlit the Artery, and thruſt into it a Pipe, ſo big as to fill the Cavity of it, and caſt a ſtrait Ligature upon that Part of the Artery containing the Pipe, and ſo bind it faſt to the Pipe; notwithſtanding, the Blood hath free Paſſage through the Pipe, yet will not the Artery beat below the Ligature; but do but take off the Ligature, it will commence again to beat immediately. But becauſe one might be ready to reply to this Experiment, that the Reaſon why when bound it did not beat, was, becauſe the Current of the Blood being ſtraitned by the Pipe, when beneath the Pipe it came to have more Liberty, was not ſufficient to ſtretch the Coat of the Artery, and ſo cauſe a Pulſe, but when the Ligature was taken off, it might flow between the encloſed Tube and the Coat of the Artery; therefore he adds another, which clearly evinces that this could not be the Reaſon, but that it is ſomething flowing down the Coats of the Artery that cauſes the Pulſe: That is, if you ſtraiten the Artery never ſo much, provided the Sides of it do not quite meet, and ſtop all Paſſage of the Blood, the Veſſel will, notwithſtanding, continue ſtill to beat below, or beyond the Coractation. So we ſee ſome Phyſicians, both Ancients, (as *Galen*)

* Cantel Ep. v. 1. Ep. 97. & Seq.

len) and Modern, were of Opinion, that the Pulſe of the Arteries was owing to their Coats; though the firſt, that I know of, who obſerved the third Coat of an Artery to be a muſcular Body, compoſed of annular Fibres, was Dr. *Willis*. This Mention of the periſtaltick Motion, puts me in mind of an ocular Demonſtration of it in the Gullet of Kine when they chew the Cud, which I have often beheld with Pleaſure. For, after they have ſwallowed one Morſel, if you look ſtedfaſtly upon their Throat, you will ſoon ſee another aſcend, and run pretty ſwiftly all along the Throat up to the Mouth, which it could not do, unleſs it were impelled by the ſucceſſive Contraction, or periſtaltick Motion of the Gullet, continually following. And it is remarkable, that theſe ruminant Creatures have a Power by the *Imperium* of their Wills, of directing this periſtaltick Motion upwards or downwards. I ſhall add no more concerning the Heart, but that it and the Brain do *mutuas operas tradere*, enable one another to work: For, *Firſt*, the Brain cannot itſelf live, unleſs it receive continual Supplies of Blood from the Heart, much leſs can it perform its Functions of preparing and diſtributing the Animal Spirits; nor the Heart pulſe, unleſs it receives Spirits, or ſomething elſe that deſcends from the Brain by the Nerves. For do but cut aſunder the Nerves that go from the Brain to the Heart, the Motion thereof, in more perfect and hot Crea-

tures, ceaseth immediately. Which Part began this Round is the Question.

I find, in the *Philosophical Transactions*, Numb. 280. some notable Observations of the famous Anatomist Mr. *William Cowper*, concerning the Artifice of Nature in regulating the Motion of the Blood in the Veins and Arteries, to assist and promote it in the one, and moderate it in the other, which I shall give you in his own Words.

As the *Arteries* (*saith he*) are known to export the Blood, so the *Veins* to carry it back again to the Heart; but having already described their Extremities, we come now to the large Trunks of the *Veins*, and here, as in the *Arteries*, we find the common Practice of Nature, in disposing the Branches of Veins to discharge the refluent Blood into the next adjacent Trunk, and so on to the Heart. As the *Arteries* afford abundance of Instances of Checks given to the Velocity of the Current of Blood through several Parts, so the *Veins* supply us with as many Artifices, to assist its regular Return to the *Heart*, as well as favour those Contrivances in the *Arteries*.

The *carotid*, *vertebral*, and *splenick Arteries*, are not only variously contorted, but also here and there dilated to moderate the Motion of the Blood; so the *Veins* that correspond to those *Arteries* are also variously dilated. The Beginnings of the internal *Jugulars* have a bulbous Cavity, which are *diverticula* to the refluent Blood in the *Sinus's* of the *dura Mater*, lest

leſt it ſhould deſcend too faſt into the Jugulars. The like has been taken Notice of by Dr. *Lower* in the *vertebral Sinus's*. The *Splenick Vein* has divers Cells opening into it, near its Extremities in Humane Bodies; but in Quadrupeds, the Cells open into the Trunks of the Splenick Veins.

The *Spermatick* Veins do more than equal the Length of the Arteries of the *Teſtes* in Men; their various Diviſions and ſeveral Inoſculations, and their Valves are admirably contrived to ſuſpend the Weight of the Blood, in order to diſcharge it into the larger Trunks of the *Veins*; and were it not that the refluent Blood from the *Teſtes* is a *Pondus* to the influent Blood from the *Arteries*, and ſtill leſſens its Current in the *Teſtes*, theſe Spermatick Veins, like thoſe of other Parts, might have diſcharged the Blood into the next adjacent Trunk.

Who can avoid Surprize at the Art of Nature, in contriving the *Veins* that bring Part of the refluent Blood from the lower Parts of the Body, when they conſider the neceſſity of placing the Humane Heart, as well as that of moſt Quadrupeds, ſo far from the Center of the Body towards its upper Part. It is for that End neceſſary, that the large Trunks of the *Veins* and *Arteries* ſhould not aſſociate each other. For if all the Blood ſent to the lower Parts by the deſcending Trunk of the *Aorta*, ſhould return to the Heart again by one ſingle Trunk, (as it is ſent out from thence) the

Weight of ſo much Blood in the aſcending Trunk of the *vena Cava* would oppoſe all the Force the Heart could give it from the Arteries, and hinder its Aſcent. For this Reaſon the *vena Azygos*, or *ſine Pari*, is contrived to convey the Blood ſent to the Muſcles of the Back and *Thorax*, into the deſcending Trunk of the *Vena Cava* above the Heart. Hence it's evident, that more Blood comes into the Heart by the deſcending or upper Trunk of the *Vena Cava*, than paſſes out by the aſcending Trunk of the *Aorta*. Nor does the Quantity of Blood convey'd to the Heart by the ſuperiour Trunk of the *Cava*, ſeem, without ſome other Deſign in Nature beſides tranſporting it thither, to free the inferiour Trunk from its Weight. But perhaps it was neceſſary ſo much Blood ſhould be ready there to join with the *Chyle*, for its better Mixture, before it reaches the right Auricle of the Heart. *So far Mr.* Cowper.

Eighthly, The next Part I ſhall treat of ſhall be the *Hand*, this ὀργανον ὀργανων, or ſuperlative Inſtrument, which ſerves us for ſuch a multitude of Uſes, as it is not eaſy to enumerate; whereto, if we conſider the Make and Structure of it, we ſhall find it wonderfully adapted. *First*, It is divided into four Fingers bending forward, and one oppoſite to them bending backwards, and of greater Strength than any of them ſingly, which we call the Thumb, to join with them ſeverally, or united; whereby it is fitted to lay hold of Objects

of

of any Size or Quantity. The leaſt things, as any ſmall ſingle Seed, are taken up by the Thumb and Forefinger; thoſe a little greater, by the Thumb and two Fingers, which alſo we chiefly employ to manage the Needle in Sowing, and the Pen in Writing: When we would take up a greater Quantity of any thing, we make uſe of the Thumb, and all the Fingers. Sometimes we uſe one Finger only, as in pointing at any thing, picking things out of Holes, or long and narrow Veſſels; ſometimes all ſeverally at one time, as in ſtopping the Strings when we play upon any muſical Inſtruments. *Secondly*, The Fingers are ſtrengthened with ſeveral Bones, jointed together for Motion, and furniſhed with ſeveral Muſcles and Tendons, like ſo many Pullies to bend them circularly forwards; which is moſt convenient for the firm holding and griping of any Object: Which of how great, conſtant, and neceſſary Uſe it is in pulling or drawing, but eſpecially in taking up, and retaining any ſort of Tool or Inſtrument to work withal, in Huſbandry, and all mechanick Arts, is ſo obvious to every Man's Obſervation, that I need not ſpend Time to inſtance in Particulars: Moreover, the ſeveral Fingers are furniſhed with ſeveral Muſcles, to extend and open the Hand, and to move to the Right and Left: And ſo this Diviſion and Motion of the Fingers doth not hinder, but that the whole Hand may be employed, as if it were all of a piece; as we ſee it is, either expanded, as in ſtriking out,

ſmoothing and folding up of Cloths, and ſome mechanick Uſes; or contracted, as in Fighting, kneading of Dough, and the like. It is alſo notable, and indeed wonderful, that the Tendons, bending the middle Joint of the Fingers, ſhould be perforated to give Paſſage to the Tendons of the Muſcles which draw the uppermoſt Joints, and all bound down cloſe to the Bone with ſtrong Fillets, leſt they ſhould ſtart up, and hinder the Hand in its Work, ſtanding like ſo many Bow-ſtrings. *Thirdly*, The Fingers-Ends are ſtrengthened with Nails, as we fortify the Ends of our Staves or Forks with Iron-Hoops or Ferules; which Nails ſerve not only for Defence, but for Ornament, and many Uſes. The Skin upon our Fingers-Ends is thin, and of moſt exquiſite Senſe, to help us judge of any thing we handle. If now I ſhould go about to reckon up the ſeveral Uſes of this Inſtrument, Time would ſooner fail me than Matter. By the Help of this we do all our Works, we build ourſelves Houſes to dwell in; we make ourſelves Garments to wear; we plow and ſow our Grounds with Corn, dreſs and cultivate our Vineyards, Gardens, and Orchards, gather and lay up our Grain, and Fruits, we prepare and make ready our Victuals. Spinning, Weaving, Painting, Carving, Engraving, and that Divinely invented Art of Writing, whereby we tranſmit our own Thoughts to Poſterity, and converſe with, and participate the Obſervations and Inventions of them that are long ago Dead, all per-

performed by this. This is the only Inſtrument for all Arts whatſoever; no Improvement to be made of any Experimental Knowledge without it. Hence (as *Ariſtotle* ſaith well) they do amiſs that complain, that Man is worſe dealt with by Nature than other Creatures; whereas they have ſome Hair, ſome Shells, ſome Wool, ſome Feathers, ſome Scales, to defend themſelves from the Injuries of the Weather: Man alone is born Naked, and without all Covering. Whereas they have natural Weapons to defend themſelves, and offend their Enemies, ſome Horns, ſome Hoofs, ſome Teeth, ſome Talons, ſome Claws, ſome Spurs and Beaks; Man hath none of all theſe, but is weak, and feeble, and unarmed ſent into the World. Why, a Hand with Reaſon to uſe it, ſupplies the Uſes of all theſe, that's both a Horn, and a Hoof, and a Talon, and a Tuſk, *&c.* becauſe it enables us to uſe Weapons of theſe and other Faſhions, as Swords, and Spears, and Guns. Beſides, this Advantage a Man hath of them, that whereas they cannot at Pleaſure change their Coverings, or lay aſide their Weapons, or make uſe of others as Occaſion ſerves, but muſt abide Winter and Summer, Night and Day, with the ſame Cloathing on their Backs, and ſleep with their Weapons upon them; a Man can alter his Cloathing according to the Exigency of the Weather, go warm in Winter, and cool in Summer, cover up himſelf hot in the Night, and lay aſide his Cloaths in the Day, and put on or off more or fewer, according

cording as his Work and Exercise is: And can, as Occasion requires, make use of divers Sorts of Weapons, and Choice of such at all Turns, as are most proper and convenient; whereby we are enabled to subdue and rule over all other Creatures; and use for our own Behoof those Qualities wherein they excell, as the Strength of the Ox, the Valour and Swiftness of the Horse, the Sagacity and Vigilancy of the Dog, and so make them as it were our own. Had we wanted this Member in our Bodies, we must have lived the Life of Brutes, without House or Shelter, but what the Woods and Rocks would have afforded; without Cloaths or Covering; without Corn, or Wine, or Oil, or any other Drink but Water; without the Warmth and Comfort, or other Uses of Fire, and so without any Artificial Bak'd, Boil'd, or Roast Meats; but must have scrambled with the wild Beasts for Crabs, and Nuts, and Acorns, and such other things as the Earth puts forth of her own Accord. We had laid open and exposed to Injuries, and had been unable to resist or defend ourselves against almost the weakest Creature.

The remaining Parts I shall but briefly run over.

That the *Back-Bone* should be divided into so many Vertebres for commodious bending, and not be one entire rigid Bone, which being of that Length would have been often in Danger of snapping in sunder: That it should be made tapering in Form of a Pillar, the lower

Vertebres

Vertebres being the broadeſt and largeſt, and the ſuperiour in order, leſſer and leſſer, for the greater Firmneſs and Stability of the Trunk of the Body. That the ſeveral Vertebres ſhould be ſo elegantly and artificially compacted and joined together, that they are as ſtrong and firm, as if they were but one Bone. That they ſhould be all perforated in the Middle with a large Hole for the Spinal Marrow or Pith to paſs along; and each Particular have a Hole on each Side to tranſmit the Nerves to the Muſcles of the Body, to convey both Senſe and Motion. That by reaſon of the forementioned cloſe Connexion of the Vertebres, it ſhould be ſo formed, as not to admit any great Flexture or Receſs from a Right Line, any Angular, but only a moderate Circular Bending; leſt the Spinal Pith ſhould be compreſſed, and ſo the free Intercourſe or Paſſage of the Spirits, to and fro be ſtopt.

One Obſervation relating to the Motion of the Bones in their Articulations, I ſhall here add, That is, the Care that is taken, and the Proviſion that is made, for the eaſy and expedite Motion of them; there being to that Purpoſe a twofold Liquor prepared for the Inunction and Lubrification of their Heads or Ends, 1. An Oily one, furniſhed by the Marrow. 2. A Mucilaginous, ſupplied by certain Glandules ſeated in the Articulations; both which together make up the moſt apt and proper Mixture for this Uſe and End that can be invented or thought upon. For not only both

the Ingredients are of a lubricating Nature, but there is this Advantage gained from their Compoſition, that they do mutually improve one another: For the Mucilage adds to the Lubricity of the Oil, and the Oil preſerves the Mucilage from Inſpiſſation, and contracting the Conſiſtency of a Gelly. Now this Inunction is uſeful, indeed neceſſary, for three Ends chiefly.

1. For the facilitating of Motion. For tho' the Ends of the Bones are very ſmooth, yet were they dry, they could not with that Readineſs and Eaſe, nay, not without great Difficulty, yield to and obey the Plucks and Attractions of the Motory Muſcles; as we ſee Clocks and Jacks, though the Screws and Teeth of the Wheels and Nuts be never ſo ſmooth and poliſhed, yet if they be not oil'd, will hardly move, tho' you clog them with never ſo much Weight; but if you apply but a little Oil, they preſently whirl about very ſwiftly with the tenth Part of the Force.

2. For preſerving the Ends of the Bones from an Incaleſcency, which, they being hard and ſolid Bodies, would neceſſarily contract from a ſwift and long continuing Motion; ſuch as that of Running, or Mowing, or Threſhing, or Sawing, and the like, if they immediately touched and rubbed againſt one another with that Force they muſt needs do; eſpecially in running, the whole Weight of the Body bear-

ing

ing upon the Joints of the Thighs and Knees: So we ſee in the Wheels of Waggons or Coaches, the Hollows of the Naves, by their ſwift Rotations on the Ends of the Axle-trees, produce a Heat, ſometimes ſo intenſe, as to ſet them on fire, to prevent which they ſtand in need to be frequently anointed or beſmear'd with a Mixture of Greaſe and Tar, imitating the forementioned natural Compoſition of Oil and Mucilage. Nay, Bodies ſofter a great deal than Metals contract a great Heat by Attrition; as is evident from thoſe black circular Lines we ſee on Boxes, Diſhes, and other turned Veſſels of Wood, which are the Effects of Ignition, cauſed by the Preſſure of an edged Stick upon the Veſſel turned nimbly in the Lathe. And if there had not been a Proviſion in the Joints againſt ſuch a preternatural Incaleſcence upon their violent Motion, this would have made a ſlothful World, and confin'd us to leiſurely and deliberate Movements, when there were the moſt urgent and haſty Occaſions to quicken us.

3. For the preventing of Attrition, and wearing down the Ends of the Bones by their Motion and rubbing one againſt another, which is ſo violent and laſting ſometimes, that it is a Wonder any Inunction ſhould ſuffice to ſecure their Heads from Waſting and Conſumption. I have often ſeen the Tops of the Teeth (which are of a harder Subſtance than the reſt of the Bones) worn off by Maſtication, in Perſons who

who have loſt moſt of their Grinders, and been compelled conſtantly to make uſe of three or four only in chewing, ſo low, that at laſt the inward Marrow and Nerve lay bare, and they could no longer for Pain make uſe of them. So that had there not been this Proviſion made for the anointing the Bones, the curious Workmanſhip of Nature in adapting them ſo exactly one to another, as was moſt fit for the eaſy Performance of all thoſe Motions to which they were deſtined, would not ſuffice for Uſe: But the ſtirring Part of Mankind would ſoon find themſelves fitter for an Hoſpital, than for Action, and the Purſuit of Buſineſs.

These Obſervations I acknowledge myſelf to have borrowed of a late ingenious * Writer of *Oſteology*, who thus concludes his Diſcourſe upon this Subject. *And here we cannot avoid the Notice of the viſible Footſteps of an infinite Reaſon, which as they are deeply impreſſed upon the Univerſe, ſo more eſpecially on the ſenſible Parts of it in thoſe rational Contrivances which are found in Animals: And we can never ſufficiently admire the Wiſdom and Providence of our great Creator, who has given all Parts in theſe animated Beings, not only ſuch a Structure as renders them fit for their neceſſary Motions, and deſigned Functions, but withall the Benefit and Advantage of whatever may preſerve them, or facilitate their Action.*

* Mr. *Clopton Havers.*

Moreover, the Artifice of Nature is wonderful in the Conſtruction of the Bones that are-

are to ſupport the Body, and to bear great Burdens, or to be employed in ſtrong Exerciſes, they being made hollow, for Lightneſs and Stiffneſs. For, we have before noted, a Body that is hollow may be demonſtrated to be more rigid and inflexible, than a ſolid one of the ſame Subſtance and Weight. So that here is Proviſion made for the Stiffneſs and Lightneſs of the Bones. But the Ribs, which are not to bear any great Weight, or to be ſtrongly exerciſed, but only to fence the Breaſt, have no Cavity in them, and towards the fore Part or Breaſt are broad and thin, that ſo they might bend and give way without Danger of Fracture; when bent returning by their elaſtick Property to their Figure again. Yet is not the Hollow of the Bones altogether uſeleſs, but ſerves to contain the Marrow; which ſupplies an Oil for the Maintaining and Inunction of the Bones and Ligaments, and ſo facilitating their Motion in the Articulations; and particularly (which we mentioned not before) of the Ligaments, preſerving them from Dryneſs and Rigidity, and keeping them ſupple and flexible, and ready to comply with all the Motions and Poſtures of that moveable Part to which they appertain: And laſtly, to ſecure them from Diſruption, which, as ſtrong as they are, they would be in ſome Danger of, upon a great and ſudden Stretch or Contortion, if they were dry, *&c.* See more to this Purpoſe in the Treatiſe fore-quoted, *p.* 183.

That

That whereas the *Breast* is encompassed with Ribs, the *Belly* is left free; that it might give Way to the Motion of the Midriff in Respiration; and to the necessary Reception of Meat and Drink; as also for the convenient Bending of the Body; and in Females, for that extraordinary Extension that is requisite in the Time of their Pregnancy.

That the Lungs should be made up of such innumerable Air-Pipes and Vesicles interwoven with Blood Vessels in order to purify, ferment, or supply the sanguineous Mass with Nitro-Aerial Particles, which rush in by their elastick Power upon the Muscular Extension of the Thorax, and so feed the Vital Flame and Spirits; for upon obstructing this Communication, all is presently extinct, no Circulation, no Motion, no Heat, nor any Sign of Life remains.

That the *Stomach* should be membranous, and capable of Dilatation and Contraction, according to the Quantity of Meat contained in it, that it should be situate under the Livor, which by its Heat might cherish it, and contribute to Concoction: That it should be endued with an acid or glandulous Ferment, or some corruptive Quality for so speedy a Dissolution of the Meat, and Preparation of Chyle; that after Concoction it should have an Ability of contracting itself, and turning out the Meat.

That the *Guts* should immediately receive it from the *Pylorous*, farther elaborate, prepare

pare, and ſeparate it, driving by their Periſtaltick Motion the Chyle into the Lacteals, and the excrementitious Parts to the Podex, from whence there is no Regreſs, unleſs when the Valve of the Colon is torn and relax'd; but for the curious Structure of theſe Parts, ſee more in *Kerkringius*, *Gliſſon*, *Willis*, and *Peyer*.

That the Bladder ſhould be made of a membranous Subſtance, and ſo extremely dilatable, for receiving and containing the Urine, till Opportunity of emptying it; that it ſhould have Shuts for the Ends of the Ureters ſo artificially contrived as to give the Urine free Entrance, but to ſtop all Paſſage backward, ſo that they will not tranſmit the Wind, tho' it be ſtrongly blown and forced in.

That the *Livor* ſhould continually ſeparate the Choler from the Blood, and empty it into the Inteſtines, where there is good Uſe for it, not only to provoke Dejection, but alſo to attenuate the Chyle, and render it ſo ſubtile and fluid, as to enter in at the Orifices of the Lacteous Veins.

That in the *Kidneys* there ſhould be ſuch innumerable little Siphons or Tubes conveying the Urinoſe Particles to the Pelvis and Ureters, firſt diſcover'd by *Bellini*, and illuſtrated by *Malpighi*; that indeed all the Glands of the *Body* ſhould be Congeries of various Sorts of Veſſels cur'd, circumgyrated, and complicated together, whereby they give the Blood time to ſtop and ſeparate through the Pores of the

Capillary Veſſels into the Secretory ones, which afterwards all exonerate themſelves into one common Ductus; as may be ſeen in the Works of Dr. *Wharton*, *Grauf*, *Bartholine*, *Rudback*, *Bilſius*, *Malpighi*, *Nuck*, and others. That the Glands ſhould ſeparate ſuch Variety of Humours, all different in Colour, Taſte, Smell, and other Qualities.

Finally, That all the Bones, and all the Muſcles, and all the Veſſels of the Body ſhould be ſo admirably contrived, and adapted, and compacted together for their ſeveral Motions and Uſes, and that moſt *Geometrically*, according to the ſtricteſt Rules of *Mechanicks*; that if in the whole Body you change the Figure, Situation, and Conjunction but of one Part, if you diminiſh or increaſe the Bulk and Magnitude: In fine, if you endeavour any Innovation or Alteration, you marr and ſpoil, inſtead of Mending. How can all theſe Things put together, but beget Wonder and Aſtoniſhment?

In the Muſcles alone there ſeems to be more Geometry, than in all the artificial Engines in the World; and therefore the different Motions of Animals, are a Subject fit only for the great Mathematicians to handle; amongſt whom, *Steno*, Dr. *Croon*, and above all *Alphonſo Borelli*, have made their Eſſays towards it.

That under one Skin there ſhould be ſuch infinite Variety of Parts, variouſly mingled, hard with ſoft, fluid with fix'd, ſolid with hollow, thoſe in Reſt with thoſe in Motion; ſome

ſome with Cavities, as Morteſſes to receive, others with Tenons to fit thoſe Cavities; all theſe ſo pack'd and thruſt ſo cloſe together, that there is no unneceſſary Vacuity in the whole Body, and yet ſo far from claſhing or interfering one with another, or hindring each others Motions, that they do all friendly conſpire, all help and aſſiſt mutually one the other, all concurr in one general End and Deſign, the Good and Preſervation of the Whole, are certainly Arguments and Effects of Infinite Wiſdom and Counſel; ſo that he muſt needs be worſe than mad that can find in his Heart to imagine all theſe to be caſual and fortuitous, or not provided and deſigned by a moſt Wiſe and Intelligent Cauſe.

Every Part is cloath'd, join'd together, and corroborated by Membranes, which upon ſeveral Occaſions (as Extravaſations of Humours, Compreſſions or Obſtructions of Veſſels) are capable of a prodigious Extenſion, as we ſee in the Hydatides of the Female Teſticles or Ovaries, in Hydropical Tumors of the *Lymphæducts*, of the *Scrotum* and *Peritonæum*, out of the laſt of which alone twenty and even forty Gallons of Water have been drawn by a *Paracenteſis*, or Tapping, for which we have the undoubted Authority of *Tulpius*, *Meekren*, *Pechlin*, *Blaſius*, and other Medical Writers. What vaſt Sacks and Bags are neceſſary to contain ſuch a Collection of Water, which ſeems to iſſue from the *Lymphæducts*, either dilacerated or obſtructed, and exonerating themſelves

into the Foldings, or between the Duplicatures of the Membranes?

Thoſe Parts which one would think were of little Uſe in the Body, ſerving chiefly to fill up empty Spaces, as the Fat, if examined ſtrictly, will be found very beneficial and ſerviceable to it. 1. To cheriſh and keep it warm, by hindring the Evaporation of the hot Steams of Blood, as Cloaths keep us warm in Winter, by reflecting and doubling the Heat. 2. To nouriſh and maintain the Body for ſome Time when Food is wanting, ſerving as Fewel to preſerve and continue the natural Heat of the Blood, which requires an oily or ſulphureous *Pabulum*, as well as Fire. Hence, upon long Abſtinence and Faſting, the Body grows lean. Hence alſo ſome Beaſts, as the *Marmotto*, or *Mus Alpinus*, a Creature as big or bigger than a *Rabbet*, which abſconds all Winter, doth (as *Hildanus* tells us) live upon its own Fat. For in the Autumn, when it ſhuts itſelf up in its Hole (which it digs with its Feet like a Rabbet, making a Neſt with Hay or Straw, to lodge itſelf warm) it is very fat; [*Hildanus* took out above a Pound and a half of Fat between the Skin and Muſcles, and a Pound out of the *Abdomen*] but on the contrary in the Spring-time when it comes forth again, very lean, as the Hunters experience in thoſe they then take. 3. The Internal Fat ſerves for the Defence and Security of the Veſſels, that they might lie ſoft, and be ſafely convey'd in their Paſſage,

Paſſage, wherefore it is eſpecially gathered about them.

By what Pores, or Paſſages, or Veſſels, the Fat is ſeparated from the Blood when it is redundant, and again abſorpt into it when it is deficient, is a Matter of curious Enquiry, and worthy to be induſtriouſly ſought out by the moſt ſagacious and dextrous Anatomiſts. The Veſſels whereinto it is received, and wherein contained, are by the Microſcope detected to be Bladders, and thoſe doubtleſs perforated and pervious one into another; and though for their exceſſive Subtlety and Thinneſs they appear not in a lean Body, yet ſeem to have been primitively formed and provided by Nature to receive the Fat upon Occaſion. Why the Fat is collected chiefly about ſome particular Parts and Veſſels, and not others; as for Example, the Reins and the Caul, I eaſily conſent with *Galen* and others, the Reaſon to be the cheriſhing and keeping warm of thoſe Parts upon which ſuch Veſſels are ſpread; ſo the Caul ſerves for the warming the lower Belly, like an Apron or Piece of Woollen Cloth. Hence a certain Gladiator, whoſe Caul *Galen* cut out, was ſo liable to ſuffer from the Cold, that he was conſtrained to keep his Belly conſtantly covered with Wool. For the Inteſtines containing a great deal of Food, there to undergo its laſt Concoction, and no Veſſels of Blood penetrating it, and flowing through it to keep it warm, they had need be defended from the Injuries of the external Air, by outward

ward Coverings. Why there ſhould be ſuch copious Fat gathered about the Reins to encloſe them, is not ſo eaſy to diſcern: But ſurely there is a great and conſtant Heat required there for the Separation of the Urine from the Blood; the conſtant Separation and Excretion whereof, is neceſſary for the Preſervation of Life. And we ſee, if the Blood be in any Degree chill'd, the Secretion of Urine is in a great Meaſure ſtopt, and the *Serum* caſt upon the Glandules of the Mouth and Throat. And if the Blood be extraordinarily heated by Exerciſe, or otherwiſe, it caſts off its *Serum* plentifully by Sweat, which may be effected by the ſwift Motion of the Blood through the Glandules of the Skin, where its plentiful Streams being ſtrengthen'd and conſtipated into a Liquor, force their Way through thoſe Emunctories, which at other Times tranſmit only inſenſible Vapors. Some ſuch Effect may be wrought upon the Blood, by the Heat of the Kidneys. Certain it is, that the Humours, excerned by Sweat and Urine, are near a-kin, if not the ſame; and therefore it is worthy the Conſideration, whether there might not be ſome Uſe made of Sweating in a Suppreſſion of Urine. But I digreſs too far.

I ſhall only add to this Particular, That becauſe the Deſign of Nature in collecting Fat in theſe Places, is for the forementioned Uſe; it hath, for the effecting thereof, fitted the Veſſels there with Pores or Paſſages proper for the Separation and Tranſmiſſion of it.

I ſhould

I ſhould now proceed to treat of the Generation and Formation of the *Fœtus* in the Womb; but that is a Subject too difficult for me to handle; the Body of Man and other Animals being formed in the dark Receſſes of the *Matrix*; or as the Pſalmiſt phraſes it, *Pſal.* cxxxix 14. *made in ſecret, and curiouſly wrought in the loweſt Parts of the Earth.* This Work is ſo admirable and unaccountable, that neither the Atheiſts nor Mechanick Philoſophers have attempted to declare the Manner and Proceſs of it; but have (as I noted before) very cautiouſly and prudently broke off their Syſtems of Natural Philoſophy here, and left this Point untouch'd; and thoſe Accounts which ſome of them have attempted to give of the Formation of a few of the Parts, are ſo exceſſively abſurd and ridiculous, that they need no other Confutation than *ha, ha, he.* And I have already farther ſhewn, that to me it ſeems impoſſible, that Matter divided into as minute and ſubtle Parts as you will, or can imagine, and thoſe moved according to what Catholick Laws ſoever can be deviſed, ſhould without the Preſidency and Direction of ſome intelligent Agent, by the meer Agitation of a gentle Heat, run itſelf into ſuch a curious Machine, as the Body of Man is.

Yet muſt it be confeſs'd, that the Seed of Animals is admirably qualified to be faſhioned and formed by the *Plaſtick Nature* into an Organical Body, containing the Principles or component Particles of all the ſeveral homo-

geneous Parts thereof; for indeed every Part of the Body ſeems to club and contribute to the Seed, elſe why ſhould Parents that are born Blind or Deaf, or that want a Finger, or any other Part, or have one ſuperfluous, ſometimes generate Children that have the ſame Defects or Imperfections; and yet (which is wonderful) nothing of the Body or groſſer Matter of the Seed comes near the firſt Principle of the *Fœtus*, or in ſome ſo much as enters the Womb, but only ſome contagious Vapour, or ſubtle *Effluviums* thereof; which ſeems to animate the *Gemma* or *Cicatricula* of the Egg contain'd in the Female *Ovary*, before it paſſes through the *Tubes*, or *Cornua*, into the *Uterus*. How far the Animalcules obſerv'd in the Seed of Males, may contribute to Generation, I leave to the more ſagacious Philoſophers to enquire, and ſhall here content myſelf with referring the Reader to the ſeveral Letters publiſh'd by Mr. *Lewenhoeck*.

But to what ſhall we attribute the *Fœtus* its Likeneſs to the Parents, or omitting them to the precedent Progenitors, as I have obſerv'd ſome Parents that have been both black Hair'd, to have generated moſt red Hair'd Children, becauſe their Anceſtor's Hair hath been of that Colour; or why are Twins ſo often extremely alike? Whether is this owing to the Efficient, or to the Matter?

Thoſe *Effluvia* we ſpake of in the Male Seed, as ſubtle as they are, yet have they a great, if not the greateſt Stroke in Generation, as is clearly

clearly demonſtrable in a Mule, which doth more reſemble the Male Parent, that is the Aſs, than the Female or Horſe. But now, why ſuch different *Species* ſhould not only mingle together, but alſo generate an Animal, and yet that that hybridous Production ſhould not again generate, and ſo a new Race be carried on, but Nature ſhould ſtop here, and proceed no farther, is to me a Myſtery, and unaccountable.

One thing relating to Generation I cannot omit; that is, the Conſtruction of a Sett of Temporary Parts, (like Scaffolds in a Building) to ſerve a preſent End, which are afterwards laid aſide, afford a ſtrong Argument of Counſel and Deſign. Now for the Uſe of the Young, during its Incloſure in the Womb, there are ſeveral Parts formed, as the Membranes inveloping it, called the *Secundines*, the Umbilical Veſſels, one Vein and two Arteries; the *Urachus*, to convey the Urine out of the Bladder, and the *placenta Uterina*; Part whereof fall away at the Birth, as the *Secundines* and *Placenta*; others degenerate into Ligaments, as the *Urachus*, and Part of the Umbilical Vein: Beſides which, becauſe the *Fœtus*, during its Abode in the Womb, hath no Uſe of Reſpiration by the Lungs, the Blood doth not all, I may ſay not the greateſt Part of it, flow through them; but there are two Paſſages or Channels contrived, one called the *Foramen Ovale*, by which Part of the Blood brought by the *Vena Cava*, paſſeth immediately into the Left

Left Ventricle of the Heart, without entring the Right at all; the other is a large Arterial Channel paſſing from the pulmonary Artery immediately into the *Aorta*, or great Artery, which likewiſe derives Part of the Blood thither, without running at all into the Lungs: Theſe two are cloſed up ſoon after the Child is born, when it breathes no more (as I may ſo ſay) by the *Placenta Uterina*, but Reſpiration by the Lungs is needful for it. It is here to be noted, that though the Lungs be formed ſo ſoon as the other Parts, yet during the Abode of the *Fœtus* in the Womb, they lie by as uſeleſs. In like manner I have obſerved, that in ruminating Creatures, the three foremoſt Stomachs, not only during the Continuance of the Young in the Womb, but ſo long as it is fed with Milk, are unemployed and uſeleſs, the Milk paſſing immediately into the fourth.

Another Obſervation I ſhall add concerning Generation, which is of ſome moment, becauſe it takes away ſome Conceſſions of Naturaliſts, that give countenance to the Atheiſts fictitious and ridiculous Account of the firſt Production of Mankind, and other Animals, *viz.* That all ſorts of Inſects, yea, and ſome Quadrupeds too, as Frogs and Mice, are produced ſpontaneouſly. My Obſervation and Affirmation is, that there is no ſuch thing in Nature, as Æquivocal or Spontaneous Generation, but that all Animals, as well ſmall as great, not excluding the vileſt and moſt contemptible Inſect, are generated

nerated by Animal Parents of the ſame *Species* with themſelves; that Noble *Italian* Vertuoſo, *Franciſco Redi*, having experimented, that no putrified Fleſh (which one would think were the moſt likely of any thing) will of itſelf, if all Inſects be carefully kept from it, produce any: The ſame Experiment, I remember, Dr. *Wilkins*, late Biſhop of *Cheſter*, told me, had been made by ſome of the *Royal Society*. No Inſtance againſt this Opinion doth ſo much puzzle me, as Worms bred in the Inteſtines of Man, and other Animals. But ſeeing the round Worms do manifeſtly generate, and probably the other Kinds too, it's likely they come originally from Seed, which how it was brought into the Guts, may afterwards poſſibly be diſcovered. Moreover, I am inclinable to believe, that all Plants too, that themſelves produce Seed, (which are all but ſome very imperfect ones, which ſcarce deſerve the Name of Plants) come of Seeds themſelves. For that great Naturaliſt *Malpighius*, to make Experiment whether Earth would of itſelf put forth Plants, took ſome purpoſely digged out of a deep Place, and put it into a Glaſs-Veſſel, the Top whereof he covered with Silk many times doubled, and ſtrained over it, which would admit the Water and Air to paſs through, but exclude the leaſt Seed that might be wafted by the Wind; the Event was, that no Plant at all ſprang up in it. Nor need we wonder, how in a Ditch, Bank, or Graſs-Plat, newly digg'd, or in the Fen-Banks in the Iſle of *Ely*, Muſtard

ſhould

ſhould abundantly ſpring up, where, in the Memory of Man, none hath been known to grow; for it might come of Seed which had lain there more than a Man's Age. Some of the Ancients mentioning ſome Seeds that retain their Fecundity Forty Years. And I have found in a Paper received from a Friend, but whom I have forgotten, That Melon-Seeds, after Thirty Years, are beſt for raiſing of Melons. As for the Muſtard that ſprung up in the Iſle of *Ely*, though there had never been any in that Country, yet might it have been brought down in the Channels by the Floods, and ſo being thrown up the Banks, together with the Earth, might germinate and grow there.

And, indeed, a Spontaneous Generation of Animals and Plants, upon due Examination, will be found to be nothing leſs, than a Creation of them. For after the Matter was made, and the Sea and dry Land ſeparated, how is the Creation of Plants and Animals deſcribed but by a commanding, that is, effectually cauſing the Waters and Earth to produce their ſeveral Kinds without any Seed? Now Creation being the Work of Omnipotency, and incommunicable to any Creature, it muſt be beyond the Power of Nature or natural Agents, to produce things after that manner. And as for God Almighty, He is ſaid to have reſted from His Work of Creation after the Seventh Day. But if there be any Spontaneous Generation, there was nothing done at the Creation, but what is daily done; for the Earth and Water pro-

produc'd Animals then without Seed, and ſo they do ſtill.

Becauſe ſome, I underſtand, have been offended at my confident Denial of all Spontaneous Generation, accounting it too bold and groundleſs, I ſhall a little enlarge upon it, and give my Reaſons, in order to their Satisfaction.

Firſt, then, I ſay, ſuch a Spontaneous Generation ſeems to me to be nothing leſs than a Creation. For, Creation being not only a Production of a Thing out of Nothing, but alſo out of indiſpoſed Matter, as may be clearly inferred from the Scripture, and is agreed by all Divines; this Spontaneous Generation, being ſuch a Production, wherein doth it differ from Creation? Or, what did God Almighty do at the firſt Creation of Animals and Plants, more than what (if this be true) we ſee every day done? To me, I muſt confeſs, it ſeems almoſt demonſtrable, that whatever Agent can introduce a Form into indiſpoſed Matter, or diſpoſe the Matter in an inſtant, muſt be ſuperiour to any natural one, not to ſay Omnipotent.

Secondly, Thoſe who have with the greateſt Diligence and Application conſidered and ſearched into this Matter, as thoſe eminent Virtuoſi, *Marcellus Malpighius*, *Franciſcus Redi*, *John Swammerdam*, *Lewenhoeck*, and many others, are unanimouſly of this Opinion, ſave that *Franc. Redi* would except ſuch Inſects as are bred in Galls, and ſome other Excreſcencies

cies of Plants. Now their Authority weighs more with me, than the general Vogue, or the concurrent Suffrages of a thouſand others, who never examined the thing ſo carefully and circumſpectly as they have done, but run away with the Cry of the common Herd of Philoſophers.

Firſt of all, Dr. *Swammerdam*, who hath been, to the beſt Purpoſe of any Man I know of, buſied in ſearching out and obſerving the Nature of all Inſects in general; all in general I ſay, (for as to one particular Inſect, to wit, the Silk-Worm, I muſt except Signior *Malpighi*; and to one *genus* of them, to wit, Spiders, Dr. *Liſter*;) in his general Hiſtory of Inſects, written in *Low Dutch*, and tranſlated into *French*, *p.* 47. hath theſe Words, *Nous diſons, qu'il ne ſe fait dans toute la nature aucune generation par accident*, &c. *We affirm, that there is not in all Nature any accidental* [*or Spontaneous*] *Generation, but all come by Propagation; wherein Chance hath not the leaſt Part or Intereſt.* And in *p.* 159. ſpeaking of the Generation of Inſects out of Plants, in Contradiction I ſuppoſe to Signior *Redi*, he ſaith, *Nous croyons abſolument*, &c. *We do abſolutely believe, that it is not poſſible to prove by Experience, that any Inſects are engendred out of Plants: But on the contrary, we are very well informed and aſſured, that theſe little Animals are not ſhut up in or encloſed there for any other Reaſon than to draw thence their Nouriſhment.* It's true indeed, that by a certain, conſtant, and im-

immutable Order of Nature, we ſee many ſorts of Inſects affixed to particular *Species* of Plants and Fruits, to which the reſpective Kinds faſten themſelves as it were by Inſtinct. But we are to know, that they all come of the Seed of Animalcules of their own Kind, that were before laid there. For theſe Inſects do thruſt their Seed or Eggs ſo deep into the Plants, that they come to be afterwards as it were united with them, and the Aperture or Orifice by which they entred, quite cloſed up, and obliterated; the Eggs being hatched and nouriſhed within. We have often found the Eggs of Inſects ſo deeply ſunk into the tender Buds of Trees, that without hurting of them it was impoſſible to draw them out. Many Inſtances he produces in ſeveral ſorts of Inſects making their way into Plants, which, though they be well worth the reading, are too long to tranſcribe.

Secondly, That Great and Sagacious Naturaliſt, and moſt Accurate Examiner of theſe things, Signior *Malpighi*, in his Treatiſe of *Galls*, under which Name he comprehends all Preternatural and Morboſe Tumors and Excreſcencies of Plants, doth demonſtrate in particular, that all ſuch Warts, Tumors, and Excreſcencies, where any Inſects are found, are excited or raiſed up either by ſome Venenoſe Liquor, which together with their Eggs, ſuch Inſects ſhed upon the Leaves, or Buds, or Fruits of Plants, or boring with their *Terebræ*, inſtill into the very Pulp of ſuch Buds or Fruits; or by the contagious Vapor of the very Eggs them-

themſelves producing a Mortification or Syderation in the Parts of Plants on which they are laid; or laſtly, by the Grubs or Maggots hatch'd of the Eggs laid there, making their way with their Teeth into the Buds, Leaves, or Fruit, or even the Wood itſelf, of ſuch Plants on which their Eggs were laid. So at laſt he concludes, *Erunt itaque Gallæ & reliqui plantarum tumores morboſæ excreſcentiæ, vi depoſiti ovi à turbata plantarum compage, & vitiato humorum motu excitatæ, quibus incluſa ova & animalcula velut in utero foventur & augentur, donec manifeſtatis firmatiſque proprtiis partibus, quaſi exoriantur novam exoptatitiæ auram. We conclude therefore, that Galls, and other Tumors of Plants, are nothing elſe but morboſe Excreſcencies, raiſed up by the Force of the Eggs there laid, diſturbing the Vegetation and Temper of the Plants, and perverting the Motion of their Humours and Juices; wherein the incloſed Eggs and Animalcules are cheriſhed, nouriſhed, and augmented, till their proper Parts being manifeſted, explicated, and hardned, or ſtrengthned, they are as it were new-born, affecting to come forth into the open Air.* In the ſame Treatiſe he deſcribes the hollow Inſtrument, (*Terebra* he calls it, and we may *Engliſh* it *Piercer*) wherewith many Flies are provided, proceeding from the Womb, with which they perforate the Tegument of Leaves, Fruits, or Buds, and through the hollow of it inject their Eggs into the Holes or Wounds which they have made, where, in proceſs of Time, they are hatched and nouriſhed.

This

This he beheld one of theſe Inſects doing, with his own Eyes, in the Bud of an Oak; the manner whereof he deſcribes, *p.* 47. which I ſhall not tranſcribe; only take notice, that when he had taken off the Inſect, he found in the Leaf very Little and Diaphanous Eggs, exactly like to thoſe which yet remained in the Tubes of the Fly's Womb. He adds farther, that it is probable that there may be Eggs hidden in divers Parts of Plants, whereof no Footſtep doth outwardly appear, but the Plant remains as entire, and thrives as well as if there were no Inſect there: Nay, that ſome may be hidden and cheriſhed in dry Places, (not wanting any Humour to feed them) as in Sear-Wood, yea, in Earthen-Veſſels, and Marbles themſelves.

Indeed to me it ſeems unreaſonable, that Plants being of a lower Form or Order of Being, ſhould produce Animals; for either they muſt do it out of indiſpoſed Matter; and then ſuch Production would amount to a Creation; or elſe they muſt prepare a fit Matter, which is to act beyond their Strength, there being required to the Preparation of the Sperm of Animals a great *Apparatus* of Veſſels, and many Secretions, Concoctions, Reflexions, Digeſtions, and Circulations of the Matter, before it can be rectified and exalted into ſo noble a Liquor: And beſides, there muſt be an Egg too; for we know *ex ovo omnia*, to the Perfection whereof, there are as many Veſſels and as long a Proceſs required. Now in Plants there are no no ſuch Veſſels, and conſequently no ſuch Pre-

paration of Eggs or Sperm, which are the neceſſary Principles of Animals.

Thirdly, That worthy Author of our own Country, I mean Dr. *Liſter*, in his Notes upon *Geodartius Inſect. Numb.* 16. *p.* 47. hath theſe Words, *Non enim inducor ut credam, hoc, vel aliud quodvis Animal, modo quodam ſpontaneo è Planta produci, & alii cauſæ cuicunque originem ſuam debere quàm Parenti Animali*: i. e. *I cannot be perſuaded or induced to believe, that this or any other Animal is* (or can be) *produced out of a Plant in a ſpontaneous manner, or doth owe its Original to any other Cauſe whatever, than an Animal Parent* of its own Kind. And in his third Note upon *Inſect. Numb.* 49. theſe, *Quoad ſpontaneam Erucæ hujus aliorumque Inſectorum generationem pro parte negativa jam ſententiam meam tradidi*, &c. *As to the Spontaneous Generation of this* Eruca, *and other Inſects, I have already delivered my Opinion for the Negative. This is moſt certain, that theſe* Coſſi *are produced of Eggs laid by Animal Parents: It is alſo alike clear, that theſe diminutive Caterpillars are able by degrees to pierce or bore their way into a Tree; which very ſmall Holes, after they are fully entred, do perchance grow together, and quite diſappear; at leaſt become ſo ſmall, that they are not to be diſcerned, unleſs by* Lynceus's *Eyes. Add moreover, that perchance they undergo no Transformation, but continue under the Vizzard of* [Erucæ] *Caterpillars for many Years, which doth very well accord with my Obſervations. Moreover, that this Caterpillar* [Eruca] *is propa-*

gated

gated by Animal Parents, to wit, Butterflies, after the common Origination of all Caterpillars. In all this I fully consent with the Doctor; only crave Leave to differ in his attributing to them the Name of *Cossi*, which were accounted by the Ancients a delicate Morsel, and sold for the Table; for I take those to have been the Hexapods from which the greater sort of Beetles come; for that that sort of Hexapods are at this Day eaten in our *American* Plantations, as I am informed by my good Friend Dr. *Hans Sloane*, who also presented me with a Glass of them, preserved in Spirit of Wine.

Having lately had an Opportunity more curiously to view and examine the great Flesh-colour'd, thin-hair'd *English* Caterpillar, (which is so like that sent me by Dr. *Sloane*, that it differs little but in Magnitude, which may be owing to the Climate) I observed that it had a Power of drawing its eight hind Legs or Stumps so far up in its Body, that they did altogether disappear, so that the Creature seemed to want them, and of thrusting them out again at Pleasure: Whereupon I conjectured, that that Insect of *Jamaica* sent me by the Doctor, (which I took to be the *Cossus* or *Hexapod*, previous to some large Beetle) had likewise the same Power of drawing up its hind Legs, so that though to Appearance it wanted them, yet really it did not so, but had only drawn them up, and hid them in its Body when it was immersed in the Spirit of Wine, and consequently was not the *Hexapod* of a Beetle, but an

Eruca, like to, or indeed specifically the same with that of our own Country by me observed; and being eaten at this Day by the Inhabitants of *Jamaica*, in all likelihood the same with the *Cossus* of the ancient *Romans*, which was fed for the Table, as *Pliny* assures us: Especially, if we consider that Dr. *Lister* found this *Eruca* in the Body of an Oak newly cut down, and sawed in Pieces; on which Tree, *Pliny* saith, they feed. Thus much I thought fit to add to Dr. *Lister*, and do the Truth right, by retracting my former Conjecture concerning the *Cossi*.

3. My third Argument against Spontaneous Generation, is, because there are no Arguments or Experiments, which the Patrons of it do or can produce, which do clearly evince it. For the general and vulgar Opinion, that the Heads of Children, or the Bodies of those that do not change their Linen, but wear that which is sweaty and sordid, breed Lice; or that Cheese of itself breeds Mites or Maggots, I deny, and look upon it as a great Error and Mistake; and do affirm, that all such Creatures are bred of Eggs laid in such sordid Places by some wandring Louse, or Mite, or Maggot. For such Places being most proper for the Hatching and Exclusion of their Eggs, and for the Maintenance of their Young, Nature hath endued them with a wonderful Acutenss of Scent and Sagacity, whereby they can, though far distant, find out, and make towards them. And even Lice and Mites themselves, as slow as they

they ſeem to be, can, to my knowledge, in no long time march a conſiderable way to find out a convenient Harbour for themſelves.

Here by the by, I cannot but look upon the ſtrange Inſtinct of this noiſome and troubleſome Creature the Louſe, of ſearching out foul and naſty Cloaths to harbour and breed in, as an Effect of Divine Providence, deſigned to deterr Men and Women from Sluttiſhneſs and Sordidneſs, and to provoke them to Cleanlineſs and Neatneſs. God himſelf hateth Uncleanlineſs, and turns away from it, as appears by *Deut.* cap. xxiii. ver. 12, 13, 14. But if God requires, and is pleaſed with bodily Cleanlineſs, much more is he ſo with the Pureneſs of the Mind. *Bleſſed are the Pure in Heart, for they ſhall ſee God*, Matth. v. 10.

As for the Generation of Inſects out of putrid Matter, the Experiments of *Franciſcus Redi*, and ſome of our own *Virtuoſi*, give me ſufficient Reaſon to reject it. I did but juſt now mention the quick Scent that Inſects have, and the great Sagacity in finding out a proper and convenient Harbour or *Matrix*, to cheriſh and hatch their Eggs, and feed their Young: They are ſo acted and directed by Nature, as to caſt their Eggs in ſuch Places as are moſt accommodate for the Excluſion of their Young, and where there is Food ready for them as ſoon as they be hatch'd: Nay, it is a very hard matter to keep off ſuch Inſects from ſhedding their Seed in ſuch proper Places. *Indeed, if an Inſect may be thus equivocally generated, why not*

sometimes a Bird? A Quadruped, a Man, or even an Universe? Or, why do new Species of Animal now and then? as my learned Friend Dr. *Tancred Robinson* very well argues in his Letters: *For there is as much Art shewn in the Formation of those, as of these.*

A fourth and most effectual Argument against Spontaneous Generation, is, that there are no new Species produced, which would certainly now and then, nay, very often happen, were there any such thing. For in such pretended Generations, the Generant or Active Principle is supposed to be the Sun, which being an inanimate Body, cannot act otherwise than by his Heat; which Heat can only put the Particles of the passive Principle into Motion. The passive Principle is putrid Matter; the Particles whereof cannot be conceived to differ in any thing but Figure, Magnitude, and Gravity. Now the Heat putting these Particles in Motion, may indeed gather together those which are homogeneous, or of the same Nature, and separate those that are heterogeneous, or of a different; but that it should so situate, place and connect them, as we see in the Bodies of Animals, is altogether inconceivable; which if it could, yet that it should always run them into such a Machine as is already extant, and not often into some new-fashioned one, such as was never seen before, no Reason can be assign'd or imagined. This the *Epicurean* Poet *Lucretius* was so sensible of, that he saw a necessity of granting Seeds or Principles to determine

mine, the Species. For (*ſaith he*) if all ſorts of Principles could be connected,

——— Vulgò fieri portenta videres,
Semiferas hominum ſpecies exiſtere, & artus
Interdum ramos egigni corpore viva;
Multaque connecti terreſtria membra marinis;
Tum flammam retro ſpirantes ore chimæras
Paſcere naturam per terras omniparentes.
Quorum nil fieri manifeſtum eſt, omnia quando
Seminibus certis, certa genetrice, creatu
Conſervare genus creſcentia poſſe videmus, &c.

That is, ——— *Thence would riſe*
Vaſt Monſters, Nature's great Abſurdities;
Some thing half Beaſt, half Man, and ſome would grow
Tall Trees above, and Animals below;
Some join'd of Fiſh, and Beaſts, and every where
Frightful Chimæra's *breathing Flames appear.*
But ſince we ſee no ſuch, and things ariſe
From certain Seeds of certain Shape and Size,
And keep their Kind as they increaſe and grow;
There's ſome fixt Reaſon why it ſhould be ſo.

The raining of Frogs and their Generation in the Clouds, though it be atteſted by many and great Authors, I look upon as utterly falſe and ridiculous. It ſeems to me no more likely that Frogs ſhould be engendred in the Clouds, than *Spaniſh* Gennets begotten by the Wind; for that hath good Authors too. And he that can ſwallow the raining of Frogs, hath

made a fair Step towards believing, that it may rain Calves alſo; for we read, that one fell out of the Clouds in *Avicen*'s Time. Nor do they much help the matter, who ſay, that thoſe Frogs that appear ſometimes in great Multitudes after a Shower, are not indeed engendred in the Clouds, but coagulated of a certain ſort of Duſt, commixt and fermented with Rain-water; to which *Hypotheſis Fromondus* adheres.

But let us a little conſider the Generation of Frogs in a natural way. 1. There are two different Sexes, which muſt concurr to their Generation. 2. There is in both a great *apparatus* of Spermatick Veſſels, wherein the nobler and more ſpirituous Part of the Blood, is by many Digeſtions, Concoctions, Reflexions and Circulations, exalted into that generous Liquor we call Sperm; and likewiſe for the preparing of the Eggs. 3. There muſt be a Copulation of the Sexes, which I rather mention, becauſe it is the moſt remarkable in this, that ever I obſerved in any Animal. For they continue in *complexu Venereo*, at leaſt a Month indefinitely; the Male all that while reſting on the Back of the Female, clipping and embracing her with his Legs about the Neck and Body, and holding her ſo faſt, that if you take him out of the Water, he will rather bear her whole Weight, than let her go. This I obſerved in a couple, kept on purpoſe in a Veſſel of Water, by my Learned and Worthy Friend Mr. *John Nid*, Fellow of *Trinity* College, long

ſince

ſince deceaſed. After this, the Spawn muſt be caſt into Water, where the Eggs lie in the midſt of a copious Gelly, which ſerves them for their firſt Nourishment for a conſiderable while. And at laſt, the Reſult of all is not a perfect Frog, but a Tad-pole without any Feet, and having a long Tail to ſwim withall; in which Form it continues a long time, till the Limbs be grown out, and the Tail fallen away, before it arrives at the Perfection of a Frog.

Now, if Frogs can be generated ſpontaneouſly in the Clouds out of Vapor, or upon the Earth out of Duſt and Rain-Water, what needs all this ado? To what purpoſe is there ſuch an *Apparatus* of Veſſels for the Elaboration of the Sperm and Eggs; ſuch a tedious Proceſs of Generation and Nutrition? This is but an idle Pomp. The Sun (for he is ſuppoſed to be the equivocal Generant or Efficient by theſe Philoſophers) could have diſpatch'd the Buſineſs in a trice: Give him but a little Vapour, or a little dry Duſt and Rain-Water, he will produce you a quick Frog, nay a whole Army of them, perfectly form'd, and fit for all the Functions of Life in three Minutes, nay, in the hundredth Part of one Minute, elſe muſt ſome of thoſe Frogs that were generated in the Clouds fall down half formed and imperfect, which I never heard they did; and the Proceſs of Generation have been obſerved in the Production of Frogs out of Duſt and Rain-Water, which no Man ever pretended to mark or diſcern. But that there can be no Frogs gene-

generated in the Clouds, may farther be made appear, 1. From the extreme Cold of the Middle Region of the Air, where the Vapours are turned into Clouds, which is not at all propitious to Generation. For did not so great Men as *Aristotle* and *Erasmus* report it, I could hardly be induced to believe, that there could be one *Species* of Insects generated in Snow. 2. Because if there were any Animals engender'd in the Clouds, they must needs be maimed and dashed in Pieces by the Fall, at least such as fell in the High-ways, and upon the Roofs of Houses; whereas we read not of any such broken or imperfect Frogs found any where. This last Argument was sufficient to drive off the learned *Fromondus* from the Belief of their Generation in the Clouds; but the Matter of Fact he takes for granted, I mean the Spontaneous Generation of Frogs out of Dust and Rain-Water, from an Observation or Experiment of his own at the Gates of *Tournay* in *Flanders*, to the Sight of which Spectacle he called his Friends who were there present, that they might admire it with him. *A sudden Shower* (saith he) *falling upon the very dry Dust, there suddenly appeared such an Army of little Frogs, leaping about every where upon the dry Land, that there was almost nothing else to be seen. They were also of one Magnitude and Colour: Neither did it appear out of what lurking Places* [Latibula] *so many Myriads could creep out, and suddenly discover themselves upon the dry and dusty Soil, which they hate.* But saving

ſaving the Reverence due to ſo great a Man, I doubt not but they did all creep out of their Holes and Coverts, invited by the agreeable Vapour of the Rain-Water. This, however unlikely it may ſeem, is a thouſand times more probable, than their inſtantaneous and undiſcernible Generation out of a little dry Duſt and Rain-Water, which alſo cannot have any Time to mix and ferment together, which is the *Hypotheſis* he adheres to. Nay, I affirm, that it is not at all improbable; for he that ſhall walk out in Summer-Nights, when it begins to grow dark, may obſerve ſuch a Multitude of great Toads and Frogs crawling about in the High-ways, Paths and Avenues to Houſes, Yards and Walks of Gardens and Orchards, that he will wonder whence they came, or where they lurk'd all the Winter, and all the Day-time, for that then it's a rare thing to find one.

To which add, That in ſuch Frogs as we are ſpeaking of, Monſieur *Perault* hath upon Diſſection often found the Stomach full of Meat, and the Inteſtines of Excrement; whence he juſtly concludes, That they were not then firſt formed, but only appear'd of a ſudden; which is no great Wonder, ſince upon a Shower after a Drought Earth-Worms and Land-Snails innumerable come out of their lurking-Places in like manner.

In Confirmation of what I have here written againſt the Spontaneous Generation of Frogs, either in the Clouds out of Vapour, or on

on the Earth out of Duſt and Rain-Water commix'd; endeavouring to prove, by Force of Argument, that there is no ſuch thing: I have lately received from my learned and ingenious Friend Mr. *William Derham*, Rector of *Upminſter* near *Rumford* in *Eſſex*, a Relation parallel to that of *Fromondus*, concerning the ſudden Appearance of a vaſt Number of Frogs after a Shower or two of Rain marching croſs a ſandy way, that before the Rain was very duſty; and giving an Account, where in all Likelihood they were generated by Animal Parents of their own Kind, and whence they did proceed. The whole Narrative I ſhall give the Reader in his own Words.

Some Years ago, as I was riding forth one Afternoon in Berks, *I happened upon a prodigious Multitude creeping croſs the way. It was a ſandy Soil, and the Way had been full of Duſt, by Reaſon of a dry Seaſon that then was. But an Hour or two before a refreſhing fragrant Shower or two of Rain had laid the Duſt. Whereupon what I had heard or read of the Raining of Frogs immediately came to my Thoughts; as it eaſily might do, there being probably as good Reaſon then for me, as I believe any ever had before, to conclude, that theſe came from the Clouds, or were inſtantaneouſly generated. But being prepoſſeſſed with the contrary Opinion,* viz. *That there was no equivocal Generation, I was very curious in enquiring whence this vaſt Colony might probably come: And upon ſearching, I found two or three Acres of Land cover'd*

cover'd with this black Regiment, and that they all marched the ſame Way towards ſome Woods, Ditches, and ſuch like cool Places in their Front, and from large Ponds in their Rear. I traced them backwards, even to the very Side of one of the Ponds. Theſe Ponds in ſpawning Time always uſed to abound much with Frogs, whoſe Croaking I have heard at a conſiderable Diſtance; and a great deal of Spawn I have found there.

From theſe Circumſtances I concluded, that this vaſt Colony was bred in thoſe Ponds from whenceward they ſteered their Courſe: That after their Incubation (if I may ſo call it) or Hatching by the Sun, and their having paſs'd their Tadpole-State; they had lived (till that Time of their Migration) in the Waters, or rather on the Shore, among the Flags, Ruſhes, and long Graſs: But now being invited out by the refreſhing Showers, then newly fallen, which made the Earth cool and moiſt for their March, that they left their old Latibula, *where perhaps they had devoured all their proper Food, and were now in Purſuit of Food, or a more convenient Habitation.*

This I think not only reaſonable to be concluded, but withall ſo eaſy to have been diſcovered by any inquiſitive Obſerver, who in former Times met with the like Appearance, that I cannot but admire that ſuch ſagacious Philoſophers, as Ariſtotle, Pliny, *and many others ſince, ſhould ever imagine Frogs to fall from the Clouds, or be any way inſtantaneouſly, or ſpontaneouſly generated;*

eſpecially

especially considering how openly they act their Coition, produce Spawn, this Spawn Tadpoles, and Tadpoles Frogs.

Neither in Frogs only, but also in many other Creatures, as Lice, Flesh-Flies, Silk-Worms, and other Papilios, *an uniform regular Generation was very obvious, which is an Argument to me of a strange Prepossession of Fancy in the Ages since* Aristotle, *not to say of Carelesness and Sloth.* So far Mr. *Derham.*

In like manner doubtless *Fromondus*, had he made a diligent Search, might have found out the Place where those Myriads of Frogs, observed by him about the Gates of *Tournay*, were generated, and whence they did proceed.

As for the Worms and other Animals bred in the Intestines of Man and Beast, I have declared myself not to be satisfied of the Way and Means, how their Seeds come to be conveyed into those Places; but yet that their Genetation is analogous to that of other Creatures of those Kinds, I doubt not. The Constancy to their *Species;* their exact Agreement and perpetual Similitude in the Shape and Figure of their Bodies, and all their Parts; their Consistence, Temper, Motion, and other Accidents, are to me little less than a Demonstration, that they are not the Effects of Chance, but the Products of a settled and spermatick Principle. I am at present, till better inform'd, of Opinion, that their Eggs are swallowed with the Meat we eat; and I am the rather

rather induced to think ſo, becauſe Children in their firſt Infancy, and as long as they are conſtantly confin'd to a Milk Diet, are ſeldom troubled with them.

After this was written, I received a Letter from my often remembred ingenious Friend Dr. *Tancred Robinſon*, referring to this Matter; Part whereof I ſhall tranſcribe, as being very pertinent, inſtructive, and conſonant to my own Thoughts: *I think it may be proved, that the vaſt Variety of Worms found in almoſt all the Parts of different Animals, as well* Terreſtrial *as* Aquatick, *are taken into their reſpective Bodies by Meats and Drinks, and there either lie ſtill for ſome time, or elſe grow and alter by Change of Place and Food,* [*not ſpecifically, but accidentally in Magnitude, Colour, Figure of ſome Parts, or the like.*] *We know as yet but little of the numerous* Inſects *bred in Water, or indeed of thoſe in Roots, Leaves, Buds, Flowers, Fruits and Seeds, which we are continually ſwallowing; and theſe too all vary according to Climate.* [*That is, the ſame Species of* Roots, Leaves, *&c. do in different Climates produce many different Species of Inſects, tho' ſome there be common to all.*] *The long ſlender Worms, as ſmall as Hairs, that breed between the Skin and the Fleſh in the Iſle of* Ormuz, *and in* India; *which are generally twiſted out upon Sticks or Rowlers, and often break in the Operation, are without doubt taken in by the Water they drink in thoſe Regions, as I could prove by many and good Experiments, had I time. They*

who

who have Leiſure, may find them in the Collections of Voyages and Travels, eſpecially in Monſieur Thevenot. *By this Explication we may give a better Account of the Vomitings up of Tadpoles, Snails, and other Animals, recorded in Medical Hiſtories, than by any Hypotheſis of Equivocal Generation: As to Inſects found in ſtinking Fleſh, or rotten Vegetables, I could never obſerve or find any of them different from thoſe Parent Inſects, which hover about, or feed upon ſuch Bodies.*

If any ſhall object the infinite Multitudes of Animalcules diſcovered in Pepper-Water, and deſire an Account of their Generation; to him I ſhall ſay, that it is probable, that ſome few of theſe Animals may be floating in all Waters, and that finding the Particles of Pepper ſwimming in the Water very proper for the cheriſhing and excluding of their Eggs, by reaſon of their Heat, or ſome other unknown and ſpecifick Quality, they may faſten their Eggs to them, and ſo there may be a ſudden Breed of infinite Swarms of them. But theſe being not to be diſcerned by the moſt piercing and *Lyncean* Sight, without the Aſſiſtance of a Microſcope, I leave the Manner of their Generation to future Diſcovery.

No leſs difficult is it to give an Account of the Original of ſuch Inſects as are found and ſeem to be bred in the Bodies of others of different Kinds. Out of the Sides and Back of the moſt common Caterpillar, which feeds upon Cabbage, Cole-wort, and Turnep-Leaves,

Leaves, which we have deſcribed in the Catalogue of *Cambridge-Plants*, we have ſeen creep out ſmall Maggots, to the Number ſometimes of Threeſcore, or more; which ſo ſoon as ever they came forth, began to weave themſelves ſilken Caſes of a yellow ſhining Colour, wherein they changed, and, after ſome Time, came out thence in the Form of ſmall Flies with four Wings; for a full Deſcription and Hiſtory whereof, I ſhall referr the Reader to the forementioned Catalogue. The like I have alſo obſerved in other Caterpillars of a different Kind, which have produced no leſſer Number of Maggots, that in like manner immediately made themſelves up in Caſes. Others, inſtead of changing into *Aurelia's*, as in the uſual Proceſs of Nature they ought to do, have turned into one, two, three, or more Fleſh-Fly Caſes, at leaſt contained ſuch Caſes within them, out of which, after a while, were excluded Fleſh-Flies. Other Caterpillars, as that called the *Solitary Maggot*, found in the dry Heads of Teaſel, by a dubious *Metamorphoſis*, ſometimes changed into the *Aurelia* of a Butterfly, ſometimes into a Fly-Caſe. You'll ſay, How comes this to paſs? Muſt we not here neceſſarily have Recourſe to a ſpontaneous Generation? I anſwer, No: The moſt that can be inferred from hence is, a Tranſmutation of *Species*; one Inſect may, inſtead of generating another of its own Kind, beget one or more of a different. But I can by no means grant this. I do believe that theſe Flies

do either caſt their Eggs upon the very Bodies of the forementioned Caterpillars, or upon the Leaves on which they feed, all in a String; which there hatching, eat their Way into the Body, where they are nouriſhed till they be come to their full Growth. Or it may be, the Fly may with the hollow and ſharp Tube of her Womb punch and perforate the very Skin of the *Eruca*, and caſt her Eggs into its Body. So the *Ichneumon* will convey her Eggs into Caterpillars.

The Diſcovery of the Manner of the Generation of theſe Sorts of Inſects I earneſtly recommend to all ingenious Naturaliſts, as a Matter of great Moment. For if this Point be but cleared, and it be demonſtrated that all Creatures are generated univocally by Parents of their own Kind, and that there is no ſuch thing as Spontaneous Generation in the World, one main Prop and Support of Atheiſm is taken away, and their ſtrongeſt Hold demoliſhed: They cannot then exemplify their fooliſh *Hypotheſis* of the Generation of Man and other Animals at firſt, by the Like of Frogs and Inſects at this preſent Day.

It will be farther objected, that there have live Toads been found in the midſt of Timber Trees; nay, of Stones, when they have been ſawn aſunder.

To this I anſwer, that I am not fully ſatisfied of the Matter of Fact. I am ſo well acquainted with the Credulity of the Vulgar, and the Delight they, and many of the better Sort

Sort too, have in telling of Wonders and ſtrange Things, that I muſt have a Thing well atteſted, before I can give a firm Aſſent to it.

Since the Writing hereof, the Truth of theſe Relations of live Toads found in the midſt of Stones, hath been confirmed to me by ſufficient and credible Eye-witneſſes, who have ſeen them taken out. So that there is no doubt of the Matter of Fact.

But yet, ſuppoſe it be true, it may be accounted for. Thoſe Animals, when young and little, finding in the Stone ſome ſmall Hole reaching to the Middle of it, might, as their Nature is, creep into it, as a fit *Latibulum* for the Winter, and grow there too big to return back by the Paſſage by which they enter'd, and ſo continue impriſoned therein for many Years; a little Air, by reaſon of the Coldneſs of the Creature, and its lying torpid there, ſufficing it for Reſpiration, and the Humour of the Stone, by reaſon it lay immoveable, and ſpent not, for Nouriſhment. And I do believe, that if thoſe who found ſuch Toads, had diligently ſearched, they might have diſcovered and traced the Way whereby they enter'd in, or ſome Footſteps of it. Or elſe there might fall down into the lapideous Matter before it was concrete into a Stone ſome ſmall Toad, (or ſome Toad Spawn) which being not able to extricate itſelf and get out again, might remain there impriſoned till the Matter about it were condenſed and

compacted into a Stone. But however it came there, I dare confidently affirm, it was not there ſpontaneouſly generated. For elſe, either there was ſuch a Cavity in the Stone before the Toad was generated; which is altogether improbable, and *Gratis Dictum*, aſſerted without any Ground; or the Toad was generated in the ſolid Stone, which is more unlikely than the other, in that the ſoft Body of ſo ſmall a Creature ſhould extend itſelf in ſuch a Priſon, and overcome the Strength and Reſiſtance of ſuch a great and ponderous Maſs of ſolid Stone.

And whereas the Aſſertors of Equivocal Generation, were wont to pretend the Imperfection of theſe Animals as a Ground to facilitate the Belief of their Spontaneous Generation; I do affirm, that they are as perfect in their Kind, and as much Art ſhewn in the Formation of them, as of the greateſt; nay more too, in the Judgment of that great Wit and Natural Hiſtorian * *Pliny*. *In magnis ſiquidem corporibus*, (ſaith he) *aut certè majoribus facilis officina ſequaci materia fuit; in his tam parvis atque tam nullis, quæ ratio, quanta vis, quam inextricabilis perfectio?* In the greater Bodies the Forge was eaſy, the Matter being ductile and ſequacious, obedient to the Hand and Stroke of the Artificer, apt to be drawn, formed or moulded into ſuch Shapes and Machines, even by clumſy Fingers: But in the Formation of theſe, ſuch diminutive Things, ſuch Nothings; what Cun-

* *Lib.* 11. *cap.* 2.

Cunning and Curiosity! What Force and Strength was requisite, there being in them such inextricable Perfection!

To what Proofs or Examples of Spontaneous Generation may be brought from Insects bred in the Fruits or Excrescencies of Plants, I have already made Answer in my second Particular, which contains the Testimonies of our best modern Naturalists concerning these Things.

In my Denial of the Spontaneous Generation of *Plants*, I am not so confident and peremptory; but yet there are the same Objections and Arguments against it, as against that of Animals, *viz.* because it would be a Production out of indisposed Matter, and consequently a Creation; or if it be said, there is disposed Matter, prepar'd by the Earth, or Sun, the Heat, or whatever other Agent you can assign; I reply, this is to make a thing act beyond its Strength, that is, an inferiour Nature which hath nothing of Life in it, to prepare Matter for a superiour, which hath some Degree of Life; and for the Preparation of which, it hath no convenient Vessels or Instruments. If it could do so, what need of all that *Apparatus* of Vessels, Preparation of Seed, and as I also suppose, Distinction of Masculine and Feminine that we see in Plants? I demand farther, whether any of the Patrons of Spontaneous Generation in Plants, did ever see any Herbs or Trees, except those of the Grass-leaved Tribe, come up without two Seed-

Leaves; which if they never did nor could, it is to me a great Argument that they came all of Seed; there being no reaſon elſe, why they ſhould at firſt produce two Seed-Leaves different from the Subſequent. And if all theſe *Species* (which are far the greateſt Number) come from Seed, there is not the leaſt reaſon to think that any of the reſt come up ſpontaneouſly. And this, with what I have written before, may ſuffice concerning this Point.

Whereas I have often written in many Places, that ſuch and ſuch Plants are ſpontaneous, or come up ſpontaneouſly; I mean no more by that Expreſſion, but that they were not planted or ſown there induſtriouſly by Man.

Having ſpoken of the Body of Man, and the Uſes of its ſeveral Parts and Members, I ſhall add ſome other Obſervations, giving an Account of the particular Structure, Actions and Uſes of ſome Parts, either common to whole Kinds of Animals, or proper to ſome particular *Species* different from thoſe of Man, and of the Reaſon of ſome Inſtincts and Actions of Brutes.

Firſt of all, The Manner of Reſpiration, and the Organs ſerving thereto in various Animals, are accommodated to their Temper of Body, and their Place and Manner of living; of which I have obſerved in more perfect Animals three Differences.

1. The

1. The hotter Animals, which require abundance of Spirits for their various Motions and Exerciſes, are provided with Lungs, which indeſinently draw in and expell the Air alternately without Intermiſſion, and have a Heart furniſhed with two Ventricles, becauſe to maintain the Blood in that Degree of Heat, which is requiſite to the Performance of the Actions of all the Muſcles, there is abundance of Air neceſſary. I ſhall not now take Notice of the Difference that is between the Lungs of Quadrupeds and Birds, how the one are fixed and immoveable, the other looſe and moveable; the one perforated, tranſmitting the Air into large Bladders, the other encloſed with a Membrane.

It is here worth the Notice taking, that many Animals of this Kind, both Birds and Quadrupeds, will endure and bear up againſt the extremeſt Rigor of Cold that our Country is expoſed to. *Horſe*, *Kine* and *Sheep*, as I have experienced, will lie abroad in the open Air upon the cold Ground during our long Winter-Nights, in the ſharpeſt and ſevereſt Froſts that ever happened with us, without any Harm or Prejudice at all; whereas one would think, that at leaſt the Extremities of their Members ſhould be bitten, benummed and mortified thereby. Conſidering with myſelf by what Means they were enabled to do this, and to abide and reſiſt the Cold, it occurr'd to my Thoughts, that the Extremities of their Toes were fenc'd with Hoofs, which in good Mea-

ſure ſecured them: But the main thing was, that the Cold is, as it were, its own Antidote; for the Air being fully charged and ſated with nitrous, or ſome other Sort of Particles (which are the great Efficients of Cold, and no leſs alſo the *Pabulum* of Fire) when inſpired, doth by means of them cauſe a great Accenſion and Heat in the Blood (as we ſee Fewel burns raſhly in ſuch Weather) and ſo enable it to reſiſt the Impreſſions of the Cold for ſo ſhort a time as its more nimble Circulation expoſes it thereto, before it comes to another Heating. From hence may an Account be given, why the Inhabitants of hot Countries may endure longer Faſting and Hunger, than thoſe of colder; and thoſe ſeemingly prodigious, and to us ſcarce credible, Stories, of the Faſtings and Abſtinence of the *Egyptian* Monks be render'd probable.

2. Other Animals, which are of a colder Temper, and made to endure a long *Inedia* or Faſting, and to lie in their Holes almoſt torpid all Winter, as all Kinds of *Serpents* and *Lizards*, have indeed Lungs, but do not inceſſantly breathe, or when they have drawn in the Air, neceſſarily expire it again, but can retain it at their Pleaſure, and live without Reſpiration whole Days together, as was long ſince experimented by Sir *Thomas Brown*, M. D. in a Frog tied by the Foot under Water for that Purpoſe by him: This Order of Creatures have but one Ventricle in their Hearts; and the whole

whole Blood doth not ſo often circulate through the Lungs, as it doth through the reſt of the Body. This manner of Breathing is ſufficient to maintain in them that Degree of Heat which is ſuitable to their Nature and Manner of Living. For to our Touch they are always cold even in Summer-time, and therefore ſome will then put Snakes into their Boſom to cool them.

3. Fiſhes, which were to live and converſe always in a cold Element, the Water; and therefore were to have a Temper not excelling in Heat, becauſe otherwiſe the conſtant immediate Contract of the Water (unleſs ſome extraordinary Proviſion were made) could not have been ſupported by them; that they might not be neceſſitated, continually to be coming up to the Top of the Water to draw in the Air, and for many other Reaſons that might be alledged, perform their Reſpiration under Water by the Gills, by which they can receive no more Air than is diſperſed in the Pores of the Water, which is ſufficient to preſerve their Bodies in that Temper of Heat that is ſuitable to their Nature, and the Place wherein they live. Theſe alſo have but one Ventricle in their Hearts.

But now, though this be thus, the great and moſt wiſe God, as it were purpoſely to demonſtrate, that He is not by any Condition or Quality of Place neceſſarily determined to one Manner of Reſpiration, or one Temper of Body

Body in Fiſhes; He hath endued the Bodies of ſome of that Tribe of Aquatick Creatures with Lungs like viviparous Quadrupeds, and two Ventricles of the Heart, and an Ability of Breathing like them, by drawing in and letting out the open Air; ſo contriving their Bodies, as to maintain, in the midſt of the cold Water, a Degree of Heat anſwerable to that of the forementioned Quadrupeds.

Another remarkable thing relating to Reſpiration, is the keeping the Hole or Paſſage between the *Arteria venoſa* and *Vena cava*, called *Foramen ovale*, open in ſome amphibious Quadrupeds, *viz.* the *Phoca* or *Vitulus marinus*, called in the *Engliſh*, *Sea-Calf* and *Seal*; and, as is generally held, the *Beaver* too. We have already given the Reaſon of the twofold Communication of the great Blood Veſſels in the *Fœtus* or Young, ſo long as it continues in the Womb: The one between the two Veins entring the Heart, by a Hole or Window; the other between the two Arteries, by an Arterial Channel, extended from the Pulmonary Artery to the *Aorta*, or great Artery; which was, in brief, to divert the Blood from the Lungs. The ſame Reaſon for keeping open this *Foramen ovale*, there is, in theſe amphibious Creatures; For, 1. The Lungs probably being not extended, but emptied of Air when they abide long under Water, and flacid, it is not eaſy for the whole Blood every Circulation to make its way through them. 2. To maintain that Degree of Heat and Motion in the

the Blood, as is ſufficient for them while they are under Water, there is not ſo much Air required, as is when they are above: The Blood then moving but gently, as doth that of the *Fœtus* in the Womb.

Farther, in reference to Reſpiration, it is obſerved by the *Pariſian* Academiſts, that ſome amphibious Quadrupeds, particularly the *Sea-Calf* or *Seal*, hath his *Epiglottis* extraordinarily large in proportion to other Animals, it extending half an Inch in Length beyond the *Glottis* to cover it. I believe the *Beaver* hath the like *Epiglottis*, exactly cloſing the *Larynx* or *Glottis*, and hindring all Influx of Water; becauſe in one diſſected by *Wepferus*, that ſuffocated itſelf in the Water, there was not a drop of Water found in the Lungs. It is probable (*ſay they*) that this is done more exactly to cloſe the Entrance of the *Aſpera Arteria*, or Wind-Pipe, when the Animal eats his Prey at the Bottom of the Sea, and to hinder the Water from running into his Lungs. An Elephant (as is obſerved by Dr. *Moulins*, I think, in the Anatomy of that Creature) hath no *Epiglottis* at all, there being no danger of any thing falling into their Lungs from eating or drinking, ſeeing there is no Communication between the *OEſophagus* and it. For he thus deſcribes the *OEſophagus* or Gullet: The Tongue of this Creature (*ſaith he*) had this peculiar in it, that the Paſſage to the Ventricle was through it; for there was a Hole near the Root of it, and exactly in the middle of that Part;

Part; which Hole was the Beginning of the *OEſophagus*. There was no Communication between this and the Paſſage into the Lungs, contrary to what we may obſerve in Men, in all Quadrupeds and Fowl, that ever I had opportunity to diſſect. For the *membrana pituitaria anterior* reached to the very Root of the Tongue below the *OEſophagus*, and ſo quite ſtopped the Paſſage of the Air into the Mouth. But though there be no danger of Meat or Drink falling into the Lungs; yet were they not ſufficiently ſecured from ſmall Animals creeping in there: For though, to ſupply in ſome meaſure the Want of an *Epiglottis* by leſſening the *Glottis*, there grew to the Outſide of the Cartilages, called *Arytenoides*, another capable of Motion up and down, by the help of ſome Muſcles that were implanted in it, ſtrong on both ſides of the *aſpera Arteria*, but on the Under-ſide, oppoſite to that of the *OEſophagus*, very limber, wanting about two Inches and a half of coming round the aforeſaid Cartilages on the Upper-ſide, or the next to the *OEſophagus*: Yet did not this Cartilage ſo ſhut up the way againſt them, but that even a *Mouſe* creeping up his *Proboſcis* might get into his Lungs, and ſo ſtifle him. Whence we may gueſs at the Reaſon, why the *Elephant* is afraid of a *Mouſe*: And, therefore, to avoid the Danger, this Creature [the Elephant, which this Author deſcribed] was obſerved always when he ſlept, to keep his Trunk [*Proboſcis*] ſo cloſe to the Ground, that nothing but Air could get in between

tween them. This is a ſtrange Sagacity and Providence in this Animal, or elſe an admirable Inſtinct.

Again, The *Pariſian* Academiſts obſerve of the *Sea-Tortoiſe*, that the Cleft of the *Glottis* was ſtrait and cloſe. Which exact Encloſure, I do rather believe, is to prevent the Water from entring into the Wind-Pipe, when the Tortoiſes are under Water, than to aſſiſt the Effect of the Compreſſion of the Air in the Lungs, as they would have it. For they make the main Reaſon of Reſpiration, and Uſe of the Lungs in this Creature, to be, to take in and retain Air; by the Compreſſion and Dilatation whereof, made by the Muſcles, it can raiſe or ſink itſelf in the Water, as need requires; though I do not exclude this. But if this be the main Uſe of the Lungs and Reſpiration in this Animal, what is it in Land-Animals, which have alike Conformation of Lungs, and Manner of Reſpiration; as the *Chamæleon*, *Serpents*, and *Lizards*?

But before I diſmiſs the Tortoiſe, I ſhall add two notable Obſervations concerning him, borrowed of the ſaid *French Academiſts*, which ſeem to argue ſomething of Reaſon in him, and more than a bare Inſtinct. The firſt is in the *Land-Tortoiſe*; and it is his manner of turning himſelf, and getting upon his Feet again when he is caſt upon his Back, which they deſcribe in theſe Words: *At the great Aperture of the Shell before, there was at the Top a raiſed Border, to grant more Liberty to the Neck and*

and Head, for lifting themſelves upwards. And this Inflexion of the Neck, is of great Uſe to the Tortoiſes. For it ſerves them to turn again, when they are upon their Backs. And their Induſtry upon this Account is very admirable. We have obſerved in a living Tortoiſe, *that being turned upon its Back, and not being able to make uſe of its Paws for the returning of itſelf, becauſe they could only bend towards the Belly, it could help itſelf only by its Neck and Head, which is turned ſometimes on one ſide, ſometimes on the other, by puſhing againſt the Ground, to rock itſelf as in a Cradle, to find out the ſide towards which the Inequality of the Ground might more eaſily permit it to rowl its Shell. For when it had found it, it made all its Endeavours on that Side.*

The Second is in the *Sea-Tortoiſe* as follows: *Ariſtotle* and *Pliny* have remarked, that when *Tortoiſes* have been a long time upon the Water during a Calm, it happens that their Shell being dried in the Sun, they are eaſily taken by the Fiſhermen; by reaſon they cannot plunge into the Water nimbly enough, being become too light. This ſhews what Equality there ought to be in their *Æquilibrium*, ſeeing ſo little a Change as this, which may happen by the ſole Drying of the Shell, is capable of making it uſeleſs. This Eaſineſs to be taken at ſuch a time, theſe *Academiſts* do not referr meerly to the Lightneſs of this Creature's Body, (for he could eaſily let Air enough out of his Lungs, to render it heavier than the Water,

and

and ſo enable himſelf to ſink) but to a wonderful Sagacity and Caution of this Animal. For (*ſay they*) it is probable that the *Tortoiſe*, which is always careful to keep himſelf in this *Æquilibrium*, ſo as other Animals are to keep themſelves on their Legs, in this caſe, by the ſame Inſtinct, dares not let the Air out of his Lungs, to acquire a Weight which might make him ſpeedily to ſink; becauſe he fears that his Shell being wet, it ſhould become ſo heavy, that he being ſunk to the bottom of the Water, might never have Power afterwards to reaſcend. If this may be the Reaſon why he expoſes himſelf to the Danger of being taken at ſuch a time, rather than he will deſcend ſuddenly to the bottom, it is clear, that he is endued with an admirable Providence and Foreſight, and a Power of Augmentation.

That Nature doth really deſign the Preſervation and Security of the more infirm Creatures, by the defenſive Armor that it hath given to ſome of them, together with Skill to uſe it, is, I think, demonſtrable in the common *Hedge-hog* or *Urchin*, and one *Species* of *Tatou* or *Armadillo*. The *Hedge-hog* hath his Back-ſides and Flanks thick ſet with ſtrong and ſharp Prickles, and beſides, by the help of a Muſcle, given him for that purpoſe, is enabled to contract himſelf into a Globular Figure, and ſo to withdraw, encloſe and hide his whole Under-Part, Head, Belly, and Legs, (which, for the Neceſſities and Conveniencies of Life, muſt be left deſtitute of this Armor) within his Co-

vert

vert or Thicket of Prickles; ſo that Dogs, or other rapacious Creatures, cannot lay hold upon him, or bite him, without wounding their own Noſes and Mouths. The Muſcle, whereby he is enabled to draw himſelf thus together, and gather up his whole Body like a Ball, the *Pariſian Academiſts* deſcribe to be a diſtinct Carnoſe Muſcle, extended from the *Oſſa innominata* to the Ear and Noſe, running along the Back-bone, without being faſtned thereto. *Olaus Borrichius*, in the *Danick* Tranſactions, makes it to be an almoſt circular Muſcle, embracing the *Panniculus carnoſus*, of a wonderful Fabrick, variouſly extending its *Lacinia* or Proceſſes to the Feet, Tail, and Head of the Creature.

The other Creature, which doth thus contract and draw up itſelf into a Globular or Oval Figure for its Defence, is the ſecond ſort of *Tatou* or *Armadillo*, largely deſcribed by *Marcgrave*, *lib. 6. cap. 9.* by the Name of *Tatu apara*, which is covered on its Back and Sides, with a ſtrong ſcaly Cruſt or Shell, of a hard or bony Subſtance, jointed like Armor, or the Scales of the Tail of a Lobſter, by four tranſverſe Commiſſures in the middle of the Body, connected by tough Membranes. When it ſleeps, (as it doth for the moſt part in the Day-time, going forth to feed in the Night) or when one goes about to lay hold on it, gathering up its fore and hind Legs as it were to one Point, and drawing its Ears with its Head inward, and bringing its Tail to its Head, by reaſon of the forementioned Commiſſures;

it

it bends its Back ſo far, till its Head comes to touch its Hind-part, and ſo with Armor gathers itſelf into a round Ball, the lateral Extremities of the Shell touching one another, and encloſing the Body on the Sides, and the fore and hind Parts coming ſo near together, that there is nothing to be ſeen, but the Armature of the Head and Tail, which, like Doors, ſhut up the Hole, which the Shells of the Body left open. This it performs by the Action of a notable Muſcle on each ſide, of a great Length, having the Form of the Letter X, made up of many Fibres, decuſſating one another long ways, by the Help whereof, it can contract its Shell, and hold it contracted with ſuch a mighty Force, that he muſt be a ſtrong Man indeed that is able to open it.

Had ſuch a Muſcle as this, and ſuch an Ability of Contraction been given to any Creature that was covered with ſoft Hair or Fur, there might have been ſome Pretence to fancy, that this was accidental and not deſigned: But ſeeing there is not one Inſtance of this Kind in Nature, it muſt be great Stupidity to believe it, and Impudence to aſſert it. Neither will the Atheiſts uſual χρησφύγετον, or Refuge, *That there were indeed at firſt ſuch Creatures produc'd, but being obnoxious to thoſe that were ſtrong and rapacious, they were by degrees deſtroyed, and the Race loſt*, here help them out: Becauſe ſuch a Muſcle and Faculty of uſing it to that Purpoſe, might as likely have fallen to the Lot or Chance of a ſtrong and generous

Creature, which others dared not approach to hurt, who might, for his own Diſport, have thus contracted himſelf into a Ball, of which Kind we find none.

I have before mentioned the Uſe aſſigned by the Honourable Mr. *Boyle* of famous Memory, lately deceas'd, to the *Periophthalmium*, or nictating Membrane in Brutes, wherein I could not fully acquieſce as to ſome Quadrupeds, which were in no danger of having their Eyes harmed by Buſhes, and Prickles, or Twigs of Trees; ſince the Writing whereof, I have met with a different Account of the Uſe of that Membrane, in the *Anatomical Deſcription of ſeveral Creatures diſſected by the Royal Academy of Sciences at* Paris, Engliſhed by Mr. *Alexander Pitfield*, *p.* 249. in the Deſcription of the *Caſſowar*. Our Opinion (*ſay thoſe Academiſts*) is, that the Membrane ſerves to clean the *Cornea*, and to hinder, that by drying, it grow no leſs tranſparent. Man and the Ape, which are the ſole Animals wherein we have not found this Eye-lid, have not wanted this Proviſion for the cleanſing of their Eyes, becauſe that they have Hands, with which they may, by rubbing their Eye-lids, expreſs the Humidity which they contain, and which they let out thro' the *ductus lachrymalis*: Which is known by Experience, when the Sight is darkned, or when the Eyes ſuffer any Pain or Itching: For theſe Accidents do ceaſe, when the Eyes are rubbed.

But the Diſſection has diſtinctly diſcovered to us the Organs which do particularly ſerve for

for this Uſe, and which are otherwiſe in Birds, than in Man, where the *Ductus* paſſes not beyond the *Glandula lachrymalis*. For in Birds it goes beyond; and penetrating above half way on the internal Eye-lid, it is opened underneath upon the Eye: Which is evidently done to ſpread a Liquor over the whole *Cornea*, when this Eye-lid paſſes and repaſſes; as we obſerv'd it to do every moment.

The Artifice and Contrivance of Nature, for the extending and withdrawing of this Curtain of the *Periophthalmium* in Birds, is admirable; but it is difficult ſo to expreſs it in Words, as to render it intelligible to the Reader; for a multitude of Words doth rather obſcure than illuſtrate, they being a Burden to the Memory, and the firſt apt to be forgotten, before we come to the laſt. So that he that uſes many Words for the explaining any Subject, doth, like the *Cuttle-Fiſh*, hide himſelf, for the moſt part, in his own Ink. And in the Deſcription of the Figure, and Manner of the Extenſion and Contraction of this Membrane, the *Pariſian Academiſts* are conſtrained to uſe ſo many Words, that I am afraid few Readers Patience and Attention will laſt ſo long, as to comprehend and carry it away: Yet becauſe it is ſo evident and irrefragable a Proof of Wiſdom and Deſign, I could not omit it. Their Words are theſe, The Particularities of the admirable Structure of this Eye-lid, are ſuch things as do diſtinctly diſcover the Wiſdom of Nature, among a thouſand others, of which we perceive

not the Contrivance, because we understand them only by the Effects, of which we know not the Causes; but we here treat of a Machine, all the Parts whereof are visible, and which need only to be lookt upon, to discover the Reason of its Motion and Action.

This Internal Eye-lid in Birds is a Membranous Part, which is extended over the *Cornea*, when it is drawn upon it like a Curtain, by a little Cord or Tendon; and which is drawn back again into the great Corner of the Eye, to uncover the *Cornea*, by the Means of the very strong Ligaments that it has, and which, in drawing it back towards its Origine, do fold it up. It made a Triangle when extended, and it had the Figure of a Crescent when folded up. Its *Basis* (which is its Origine) was toward the great Corner of the Eye, at the Edge of the great Circle, which the *Sclerotica* forms when it is flatted before, making an Angle with its anterior Part, that is the *Cornea*, which is raised like a Hill upon it. The *Basis*, which is the Part immoveable, and fastned to the Edge of the *Sclerotica*, did take up more than a third Part of the Circumference of the great Circle of the *Sclerotica*; the side of the Triangle, which is toward the little Corner of the Eye, and is moveable, was reinforced with a Border, which supplies the place of the *Tarsus*, and which is black in most Quadrupeds. This side of the Eye-lid, is that which is drawn back into the Corner of the Eye, by the Action of the Fibres of the whole Eye-lid, which parting from

its

its Origine, proceed to join themſelves to its *Tarſus.*

To extend this Eye-Lid over the *Cornea*, there were two Muſcles that were ſeen, when ſix were taken away, which ſerv'd to the Motion of the whole Eye. We found that the greateſt of theſe two Muſcles has its Origine at the very Edge of the great Circle of the *Sclerotica*, towards the great Corner, from whence the Eye-Lid takes its Original. It is very fleſhy in its Beginning, which is a large *Baſis*, from whence coming inſenſibly to contract itſelf by paſſing under the Globe of the Eye, like as the Eye-Lid paſſes over it, it approaches the Optick Nerve, where it produces a Tendon round and ſlender, ſo that it paſſes through the Tendon of the other Muſcle, which ſerves for a Pully, and which hinders it from preſſing the Optick Nerve upon which it is bent, and makes an Angle, to paſs through it to the upper Part of the Eye: And coming out from underneath the Eye to inſert itſelf at the Corner of the Membrane, which makes the Internal Eye-Lid. This ſecond Muſcle hath its Original at the ſame Circle of the *Sclerotica*, but oppoſite to the firſt, towards the little Corner of the Eye, and paſſing under the Eye like the other, goes to meet it, and embraces its Tendon, as has been declared.

The Action of theſe two Muſcles is, in reſpect to the firſt, to draw by the means of its Cord or Tendon, the Corner of the Internal Eye-Lid, and to extend it over the *Cornea.* As

to the ſecond Muſcle, its Action is by making its Tendon to approach towards its Origine, to hinder the Cord of the firſt Muſcle which it embraces, from hurting the Optick Nerve; but its principal Uſe is, to aſſiſt the Action of the firſt Muſcle. And 'tis herein that the Mechaniſm is marvellous in this Structure, which makes that theſe two Muſcles joined together, do draw much farther than if it had but one. For the Inflexion of the Cord of the firſt Muſcle, which cauſes it to make an Angle on the Optick Nerve, is made only for this End: And a ſingle Muſcle with a ſtrait Tendon, had been ſufficient, if it had Power to draw far enough. But the Traction which muſt make the Eye-Lid extend over the whole *Cornea*, being neceſſarily great, it could not be done but by a very long Muſcle; and ſuch a Muſcle not being able to be lodg'd in the Eye all its Length, there was no better Way to ſupply the Action of a long Muſcle, than by that of two indifferent ones, and by bending one of them, to give it the greater Length in a little Space. Thus far the *Academiſts*, who themſelves reflecting on the Length and Obſcurity of this Deſcription, tell us, that the Inſpection of the Figure, will ſerve greatly to the Underſtanding of it, which the Novelty of the Thing renders obſcure in itſelf; and ſo I fear it will be to moſt Readers; howbeit in ſuch a Work as this, I ought not by any means, as I ſaid before, to leave out ſuch a notable Inſtance, where-

wherein Contrivance and Deſign do ſo clearly and undeniably appear.

The ſame *Academiſts*, as I remember, tell us, that they have found by Experience, that the aqueous Humour of the Eye will not freeze; which is very admirable, ſeeing it hath the Perſpicuity and Fluidity of common Water, and hath not been taken Notice of, ſo far as I have heard, to have any eminent Quality diſcoverable, either by Taſte or Smell; ſo that it muſt be of ſome Singular and Ethereal Nature: And deſerves to be examined and annalized by the curious Naturaliſts of our Times.

The Providence of Nature is wonderful in a *Camel*, or *Dromedary*, both in the Structure of his Body, and in the Proviſion that is made for the Suſtenance of it. Concerning the firſt, I ſhall inſtance only in the Make of his Foot; the Sole whereof, as the *Pariſian Academiſts* do obſerve, is flat and broad, being very fleſhy, and covered only with a thick, ſoft, and ſomewhat callous Skin, but very fit and proper to travel in ſandy Places, ſuch as are the Deſarts of *Africk* and *Aſia*. We thought (ſay they) that this Skin was like a living Sole, which wore not with the Swiftneſs and the Continuance of the March, for which this *Animal* is almoſt indefatigable. And it may be this Softneſs of the Foot, which yields and fits itſelf to the Ruggedneſs and Uneavenneſs of the Roads, does render the Feet leſs capable of being worn, than if they were more ſolid.

As to the Second, the Proviſion that is made for their Suſtenance in their continued Travels over ſandy Deſarts, the ſame Academiſts obſerve, That at the Top of the ſecond Ventricle (for they are ruminant Creatures, and have four Stomachs) there were ſeveral ſquare Holes, which were the Orifices of about twenty Cavities, made like Sacks placed between the two Membranes, which do compoſe the Subſtance of this Ventricle. The View of theſe Sacks made us to think, that they might well be the Reſervatories, where *Pliny* ſays, that Camels do a long time keep the Water, which they drink in great Abundance when they meet with it, to ſupply the Wants which they may have thereof in the dry Deſarts, wherein they are uſed to travel; and where it is ſaid, that thoſe that do guide them, are ſometimes forced, by Extremity of Thirſt, to open their Bellies, in which they do find Water.

That ſuch an Animal as this, ſo patient of long Thirſt, ſhould be bred in ſuch droughty and parched Countries, where it is of ſuch eminent Uſe for travelling over thoſe dry and ſandy Deſarts, where no Water is to be had, ſometimes in two or three Days Journey, no candid and conſiderate Perſon but muſt needs acknowledge to be an Effect of Providence and Deſign.

Such Animals as feed naturally upon Fleſh, both Quadrupeds and Birds, becauſe ſuch kind of Food is high and rank, do qualify it, the one by ſwallowing the Hair or Fur of the

Beaſts

Beasts they prey upon, the other by devouring some Part of the Feathers of the Birds they gorge themselves with, not electively, but because they cannot, or will not, take the Pains fully to plume them. And therefore the *Parisian Academists* do rationally referr the Death of one of the Lions whom they dissected, to the Feeding of him with too succulent and delicate Meat. For (say they) we know, that some time before his Death he was several Months without going out of his Den, and that it was hard to make him eat. That for this Reason some Remedies were prescribed to him, and among others the eating only the Flesh of young Animals, and those alive. And that those which took'd to the Beasts of the Park of *Vicennes*, to make this Food more delicate, did use a Method very extraordinary; which was, they flead Lambs alive, and thus made him eat several; which at the first revived him, creating in him an Appetite, and making him brisk. But it is probable that this Food engender'd too much Blood, and which was too subtile for an Animal to whom Nature had not given the Industry of fleaing those which he eat. It being credible, that the Hair, Wool, Feathers and Scales, which all Animals of Prey do swallow, are a seasonable and necessary corrective, to prevent their Greediness from filling themselves with too succulent a Food.

Though I have declared in the Beginning of this Work, that the Means whereby cartilaginous

nous Fiſhes raiſe and ſink themſelves in the Water, and reſt and abide in what Depth they pleaſe, is not yet certainly known; yet I ſhall propound a Conjecture concerning it, which was firſt ſuggeſted to me by Mr. *Peter Dent*, late Phyſician in *Cambridge*, *viz.* that it is by the Help of Water which they take in and let out by two Holes in the lower Part of their *Abdomen*, or Belly, near the Vent, or not far off it. The Fleſh of this Sort of Fiſh being lax and ſpungey, and nothing ſo firm, ſolid and weighty, as that of the Bony Fiſhes; and there being a good Quantity of Air contained in the Cavity of their *Abdomen*, they cannot ſink in the Water, without letting in ſome of it by theſe Holes (the Orifices whereof are opened and ſhut at Pleaſure by the Help of Muſcles provided for that purpoſe) into the Hollow of their Bellies, whereby they preponderate the Water, and deſcend; and when they would aſcend by a Compreſſion wrought by the Muſcles of the *Abdomen* they force out the Water again, or at leaſt ſo much of it as may ſuffice to give that Degree of Levity they need or deſire. If it be found, by Experience, that the Bodies of theſe Fiſhes, without this Ballaſt, would naturally float in the Water, and that they do really admit Water into their Bellies, then this Conjecture may have ſome Probability or Truth in it, otherwiſe not.

Upon the Contemplation and Conſideration of thoſe various Ways and Contrivances which Nature (I mean the Divine Wiſdom) hath made

made uſe of for preparing the Chyle, ſeparating the nutritious Juice from the groſſer Parts of the Aliment, and the ſeveral Humours and Spirits from the Blood, I cannot but admire her great Wiſdom, Art and Curioſity. For ſhe hath not only employed all thoſe Methods and Devices, which Chymiſts have either learned by Imitation of her, or invented of themſelves, for annalizing of Bodies, ſeparating their Parts, the pure from the impure, and extracting their Spirits, *&c.* as *Maceration* in the firſt Stomach or Paunch of ruminating Creatures, and in the Craws of Birds; *Comminution* by grinding in the Mouths of viviparous Quadrupeds, and in the Gizzards of Poultry; *Fermentation* in the Stomachs of moſt Terreſtrial, and all Aquatick Animals; *Expreſſion* and Squeezing, in the *Omaſus* of ruminant Quadrupeds, and in the Inteſtines of all Creatures, by the Motion of the Midriff, and other Muſcles of the Belly, forcing the Chyle out of the *Fæces*, or Excrements, into the Lacteal Veins; *Straining*, or *Percolation*, by all the *Viſcera* of the Body; which are but as ſo many Colanders to ſeparate ſeveral Juices from the Blood: And, laſtly, *Digeſtion* and *Circulation*, in the Spermatick Parts and Veſſels, and perhaps alſo in the Brain. I ſay, it hath not only made uſe of theſe Operations, but it hath quite out-done the Chymiſts, effecting that by a gentle Heat, which they cannot perform without great Streſs of Fire. As for Inſtance, in the Stomach of a Dog, preparing a Liquor

that

that diſſolves Bones; and in the Bodies of ſome Inſects, a Liquor which ſeems to be as highly acid and corroſive, as Oil of Vitriol, or Spirit of Nitre, *viz.* that which is inſtilled into the Blood when they ſting. It is an Experiment I have met with in ſome Books, and made myſelf, that if you put Blue-Bottles or other blue Flowers into an Ant-Hill, they will preſently be ſtained with red; the Reaſon (which theſe Authors render not) is becauſe the Ants thruſt in their Stings into the Flowers, and inſtill into or drop upon them a ſmall Mite of their ſtinging Liquor, which hath the ſame Effect that Oil of Vitriol would have in changing their Colour, which is a Sign that both Liquors are of the ſame Nature.

Caſper Bartholine hath obſerved, that where the Gullet perforates the Midriff, the carneous Fibres of that muſcular Part are inflected and arcuate, as it were a *Sphincter* embracing and cloſing it faſt, by a great Providence of Nature, leſt in the perpetual Motion of the Diaphragm, the upper Orifice of the Stomach ſhould gape, and caſt out the Victuals as faſt as it received it. And *Peyerus* thinks he hath obſerved, that in ruminating Creatures the Connection of the Gullet with the Diaphragm is far ſtraiter and ſtronger than in Man and other Animals, to the end that there ſhould not be more than one Morſel forced out at once. For that external Sphincter inhibits a too great Dilatation of the Gullet; and doth as it were

mea-

measure out the Morsels, and fit them to the Capacity of the Œsophagus.

I shall conclude with a notable Relation of *Galen*'s, *lib. 6. de locis affectis, cap. 6.* concerning a Kid taken by him alive out of the Dam's Belly, and nourished and brought up.

Ἡ διαπλάσασά τε καὶ τελειώσασα Φύσις εἰργάσατο χωρὶς διδασκαλίας ἐπὶ οἰκείαν ἐνέργειαν ἔρχεσθαι· καὶ βάσανόν γε τούτῳ μεγίστην ἐποιησάμην ποτὲ θρέψας ἔριφον, ἄνευ τοῦ θεάσασθαί ποτε τὴν κυήσασαν· αἶγας γὰρ ἐγκύμονας ἀνατεμὼν ἕνεκα τῶν ἐζητημένων θεωρημάτων τοῖς ἀνατομικοῖς ἀνδράσι περὶ τῆς κατὰ τὸ κυούμενον οἰκονομίας, εὑρὼν ποτὲ γενναῖον τὸ ἔμβρυον, ἀπέλυσα μὲν τῆς μήτρας ὥσπερ εἰώθαμεν· ἁρπάσας δ' πρὶν θεάσασθαι τὴν κυήσασαν εἰς οἶκον μέν τινα κομίσας κατέθηκα, πολλοὺς μὲν ἔχοντα λεκάνια· τὸ μὲν οἶνον, τὸ δ' ἔλαιον, τὸ δὲ μέλιτος, τὸ δὲ γάλακτος, ἢ ἄλλου τινὸς ὑγροῦ πλήρες, ἐν ὀλίγα δ' ἄλλα τῶν Δημητρίων καρπῶν, ὥσπερ καὶ τῶν ἀκροδρύων· ἐθεασάμεθα δὲ τὸ ἔμβρυον ἐκεῖνο, πρῶτον μὲν βαδίζον τοῖς ποσὶν, ὥσπερ ἀκινδύνως ἕνεκα βαδίσεως ἔχειν τὰ σκέλη· δεύτερον δὲ ἀποσειόμενον τὴν ἐν τῇ μήτρᾳ ὑγρότητα, καὶ τρίτον ἐπὶ τούτῳ κυσάμενον ἐνὶ τῶν ποδῶν τὴν πλευράν, εἶτ' ἀρμώμενον εἴδομεν αὐτὸ τῶν κειμένων κατὰ τὸν οἶκον ἐπάξιον, ὡς δὴ πάντων ὠσμᾶτο τὸ γάλακτος ἀπεσφίγξεν, ἐν ᾧ καὶ ἀνεκράγαμεν ἅπαντες, ἐναργῶς ὁρῶντες ὅπερ Ἱπποκράτης ἔφη, Φύσεις ζώων ἀδίδακτοι. Καὶ τοίνυν καὶ ἀνεθρεψάμην ἐκεῖνο τὸ ἔριφιον, εἰδόμενόν τε προσφερόμενον ὕδατος ἐ τὸ γάλα μόνον, ἀλλὰ καὶ ἄλλα τινὰ τῶν κειμένων· ὄντος δὲ τοῦ καιροῦ καθ' ὃν ἐξηρέθη τῆς μητρὸς ὁ ἔριφος, ἐγγὺς τῆς εἰαρινῆς ἰσημερίας,

ρίας, μετὰ δύο πᾶ μῆνας εἰσεκομισάμην αὐτῷ μαλακῆς ἀκρέμονας θάμνων τε καὶ φυτῶν, ὧν πάλιν καὶ αὐτῶν ὀσμησάμενον ἁπάντων, ἐνίοις μὲν εὐθέως ἀπέσχετο, τινῶν δ' ἠξίωσε γεύσασθαι, καὶ γευσὰ ἐνίων ἐπὶ τὴν ἐδωδὴν ἐτράπετο τῶν καὶ ταῖς μεγάλαις αἰεὶ συνήθων ἐδεσμάτων. Ἀλλὰ τᾶτο μὲν ἴσως μικρὸν ἐκεῖνο δ' μέγα. Τὰ γὰρ Φύλλα καὶ τὰς μαλακὰς ἀκρέμονας ἀποφαγὼν κατέπιεν· εἶτ' ὀλίγον ὕστερον ἐπὶ τὸ μηρυκάζειν ἦκεν, ὃ πάλιν θεασάμενοι πάντες ἀνεβόησαν ἐκπλαγέντες ἐπὶ ταῖς τῶν ζώων δυνάμεσι· μέγα μέν γὰρ ἦ καὶ τὸ πεινῆσαν διά τε τᾶ σώματος καὶ τῶν ὀδόντων προσφέρεσθαι τὴν ἐδωδήν· ἀλλ' ὅτε τὸ καταποθὲν εἰς τὴν γαστέρα πρῶτον μὲν ἀναφέρειν εἰς τὸ στόμα προσήκεν, ἔπειτα λεαίνειν ἐν αὐτῷ μασσώμενον ἐν χρόνῳ πόλλῳ, καὶ μετὰ ταῦτα καταπίνειν μηκέτι εἰς τὴν αὐτὴν κοιλίαν, ἀλλ' εἰς ἑτέραν, ἱκανῶς ἡμῖν ἐφαίνετο θαυμάσιον εἶναι· Παρρῶσι δ' πολλοὶ τὰ τοιαῦτα τῆς Φύσεως ἔργα, μόνα τὰ ξένα θεάματα θαυμάζοντες. That is to ſay,

Nature forming, faſhioning and perfecting the Parts of the Body, hath ſo brought it to paſs, that they ſhould of themſelves, without any teaching, ſet about and perform their proper Actions: And of this I once made a great Experiment, bringing up a Kid without ever ſeeing its Dam. For diſſecting ſome Goats great with Young, to reſolve ſome Queſtions made by Anatomiſts, concerning the OEconomy *of Nature in the Formation of the* Fœtus *in the Womb; and finding a briſk* Embryon [*young one*] *I looſed it from the* Matrix *after our uſual manner, and ſnatching it away, before it ſaw its Dam, I brought*

brought it into a certain Room; having many Veſſels full, ſome of Wine, ſome of Oil, ſome of Honey, ſome of Milk, or ſome other Liquor; and others not a few filled with all Sorts of Grain, as alſo with ſeveral Fruits, and there laid it. This Embryon *we ſaw firſt of all getting up on its Feet and walking, as if it had heard, that its Legs were given it for that purpoſe; next ſhaking off the Slime it was beſmeared with from the Womb; and moreover, thirdly, ſcratching its Side with one of his Feet; then we ſaw it ſmelling to every one of thoſe Things that were ſet in the Room; and when it had ſmelt to them all, it ſupped up the Milk; whereupon we all for Admiration cried out, ſeeing clearly the Truth of what* Hippocrates *ſaith, That the Natures and Actions of Animals are not taught, (but by Inſtinct.) Hereupon I nouriſhed and reared this Kid, and obſerved it afterwards not only to eat Milk, but ſome other things that ſtood by it. And the Time when this Kid was taken out of the Womb being about the Vernal Equinox, after ſome two Months were brought into it the tender Sprouts of Shrubs and Plants, and it again ſmelling of all of them, inſtantly refuſed ſome, but was pleaſed to taſte others; and after it had taſted, began to eat of ſuch as are the uſual Food of Goats. Perchance this may ſeem a ſmall thing, but what I ſhall now relate is great. For eating the Leaves and tender Sprouts, it ſwallowed them down, and then a while after it began to chew the Cud; which all that ſaw cried out again with Admiration, being aſtoniſhed at*

the

the Inſtincts and natural Faculties of Animals. For it was a great thing that when the Creature was hungry, it ſhould take in the Food by the Mouth, and chew it with its Teeth; but that it ſhould bring up again into the Mouth that which it had ſwallowed down into its firſt Stomach; and chewing it there a long time it ſhould grind and ſmooth it, and afterwards ſwallow it again, not into the ſame Stomach, but into another, ſeemed to us wonderful indeed. But many neglect ſuch Works of Nature, admiring only ſtrange and unuſual Sights. So far *Galen.*

This pleaſant and admirable Story, ſhould one conſider all the Particulars of it, and endeavour to give an Account of them, as alſo all the Inferences that might be drawn from it, one might fill a whole Volume with Comments upon it. All that I ſhall at preſent ſay, is this, That in all this OEconomy, and theſe Actions, Counſel and Deſign doth ſo clearly appear, that he muſt needs be very ſtupid that doth not diſcern it, or impudent, that can deny it. I might add, That there ſeems to be ſomething more than can be performed by meer Mechaniſm in the Election this Creature made of its Food: For before it would eat of any, it ſmelt to all the Liquors before it, and when it had done ſo, betook itſelf to the Milk, and devoured that. He doth not ſay that the Milk was the laſt Liquor it ſmelt to, or that when it had once ſmelt to that, it preſently drank it up. The like alſo he ſaith of all

all the Sprouts and Branches of Plants that were laid before it. By the by, we may take Notice of one thing very remarkable, that this Kid of its own Accord drank Milk, after the manner it had done in the Womb; whereas had it once drawn by the Nipple, it would hardly have ſupp'd the Milk. And therefore in weaning young Creatures, the beſt way is never to let them ſuck the Paps at all, for then they will drink up Milk without any Difficulty; whereas if they have ſuck'd, ſome will very hardly, others by no means be brought to drink. But how do the Young with ſuch Facility come to take the Nipple, and to ſuck at it, which they had never before uſed to do? Here we muſt have Recourſe to Natural Inſtinct, and the Direction of ſome Superiour Cauſe.

Notice hath been already taken in an Obſervation communicated by my learned Friend Dr. *Tancred Robinſon*, of the Providence of Nature in ſo forming the Membranes of the Body, as to be capable of a prodigious Dilatation and Extenſion; which is of great Uſe in ſome Diſeaſes; for Example, the Dropſy, to continue Life for ſome time, till Remedy may be had; and if not, to give Time to prepare for Death. But the Wiſdom and Deſign of this Texture doth in no Inſtance more clearly appear, than in the Neceſſity of it for the Womb in the Time of Geſtation. For were not the Womb in Women, which, during Virginity, is not bigger than a ſmall Purſe,

almost infinitely dilatable, and also the *Peritoneum*, not to mention the Skin and the *Cuticula*; how were it possible it should contain the Child, nay sometimes Twins, with all their Appurtenances, the Secundines, the *Placenta*, the Liquors or Waters, and what else is necessary for the Defence, Nutrition, Respiration, and soft and convenient Lodging of them, till they come to their due Perfection and Maturity for Exclusion? How could the Child have room to grow there to his Bigness, and stir and turn himself as is requisite? Add hereto another Observation of *Blasius's*, particularly relating to this Subject. He hath observed, that the Vessels of the interiour glandulous Substance of the Womb are strangely contorted and reflected with Turnings and Meanders, that they might not be too much strained, but their Folds being extended and abolished, they might accommodate themselves without Danger of Rupture to the necessary Extension of the Uterine Substance at that Time.

Another remarkable Proof of Counsel and Design may be fetch'd from the Formation of the Veins and Arteries near the Heart, which I meet with in Dr. *Lower's* Treatise *De Corde*. Just before the Entrance of the Right Auricle of the Heart, (*saith he*) to wit, where the ascending Trunk of the *Vena Cava* meeting with the descending, is ready to empty itself into the said right *Auricle*, there occurrs in it a very remarkable Knob or Bunch [*Tuberculum*] raised up from the subjacent Fat, by the Interposition

poſition whereof the Blood falling down by the deſcending Vein, is diverted into the Auricle, which otherwiſe encountring and bearing upon that of the aſcendent Trunk, would very much hinder and retard the Motion of it upward towards the Heart. And becauſe in an erect Site and Figure of the Body there is a greater and more eminent Danger of ſuch an Accident, therefore the *Vena Cava* in Mankind hath this Tubercle far greater, and more extant than it is in Brutes, ſo that if you thruſt your Finger into either Trunk, you can hardly find Paſſage or Admittance into the other.

But in *Quadrupeds*, as in *Sheep*, *Dogs*, *Horſe*, *Kine*, in which the Courſe of the Blood from either Extreme of the Body is more equal, and, as it were, in a plainer Level, and becauſe the Heart, by reaſon of its Bulk and Weight, hanging downwards, both Trunks of the *Vena Cava* have ſome little Declivity towards it, there is no need of ſo great a Bar and Diverſion in them; yet are they not altogether devoid of it.

Moreover, leſt the Blood here in its Conflux ſhould make a kind of Flood or Whirlpool, whilſt the Auricle being contracted doth not give it free Ingreſs, therefore, in this place, the *Vena Cava*, in great Animals, as well Man as Quadrupeds, is round about Muſculous; as well that it may be reſtrain'd and kept within its due Limits of Extenſion, as that it may more vigorouſly and ſtrongly urge and impell the Blood into the Cavity of the *Auricle*.

Beſides, there is no leſs Providence and Caution uſed, that the Blood, when it is forcibly caſt out of the Left Ventricle of the Heart, be not unequally diſtributed to the ſuperiour or inferiour Parts. For whereas this Gate or Oriſice of the Heart opens right upwards, if that Channel, which receives the firſt Impulſe of the Blood, did lead in a ſtraight Line up to the Region of the Head, it could not be, but that it muſt be poured too ſwiftly upon the Brain, and ſo the inferiour Parts of the Body muſt needs be defrauded of their vital Liquor and Aliment. Which Inconvenience, that the Divine Architect of the Body might wholly obviate and avoid, in Animals whoſe Hearts are more ſtrongly moved, He ſo artificially contrived the Trunk of the *Aorta*, which is next the Heart, that the Blood runs not directly into the Axillary and Carotide Arteries, but doth as it were fetch a Compaſs: For in the middle Space between the Ventricle and thoſe Arteries, it is very much inflected or bent; whence it comes to paſs, that that crooked Angle ſuſtains the Force and firſt Stroke of the ejected Blood, and directs the greateſt Torrent of it towards the deſcending Trunk of the *Aorta*, which otherwiſe would ruſh too forcibly into the ſuperiour Branches thereof, diſtending them immoderately, and ſoon oppreſs and burden the Head. *So far Dr.* Lowther.

To elude or evade the Force of all theſe Inſtances, and innumerable others, which might be produced, to demonſtrate, that the Bodies

of

of Men and all other Animals were the Effects of the Wisdom and Power of an Intelligent and Almighty Agent, and the several Parts and Members of them designed to the Uses to which now they serve, the *Atheist* hath one Subterfuge, in which he most confides, *viz.* That all these Uses of Parts are no more than what is necessary to the very Existence of the Things to whom they belong: And that Things made Uses, and not Uses Things.

——— *Nil ideo natum est in corpore ut uti*
Possemus, sed quod natum est id procreat usum.
Saith *Lucretius*, Lib. 4.

And having instanced in several Members, he concludes,

——— *Omnia denique membra*
Ante fuere, ut opinor, eorum quàm fuit usus.

I shall give you their Sense, together with the Confutation of it in Dr. *Bentley*'s Words, borrowed out of his Fifth Lecture, *&c.* and superadd something of my own.

These things (*say* * *they*) are mistaken for Tokens of Skill and Contrivance, whereas they are but necessary Consequences of the present Existence of those Creatures to which they belong. For he that supposeth any Animals to subsist, doth, by that very Supposition, allow them every Member and Faculty that are necessary to

* *The Atheists.*

Subſiſtence. And, therefore, unleſs we can prove *à priori*, and independent on this Uſefulneſs, now that things are once ſuppoſed to have exiſted and propagated; that among almoſt infinite Trials and Eſſays at the Beginning of Things, among Millions of monſtrous Shapes and imperfect Formations, a few ſuch Animals as now exiſt could not *poſſibly* be produced, theſe After-Conſiderations are of very little Moment: Becauſe, if ſuch Animals could in that way *poſſibly* be formed, as might live, and move, and propagate their Beings, all this admired and applauded Uſefulneſs of their ſeveral Fabricks is but a neceſſary Condition and Conſequence of their Exiſtence and Propagation.

This is the laſt Pretence and Sophiſtry of the *Atheiſts* againſt the Propoſition in my Text, [*Acts* xvii. 27.] That we received our Life and Being from a Divine Wiſdom and Power. And as they cannot juſtly accuſe me of concealing or baulking their Grand Objection; So, I believe, theſe following Conſiderations will give them no Reaſon to boaſt, That it cannot receive a juſt and ſatisfactory Anſwer.

(1.) *Firſt*, therefore, We affirm that we can prove, and have done it already by Arguments *à priori*, (which is the Challenge of the *Atheiſts*) that theſe Animals that now exiſt, could not poſſibly have been formed at firſt by Millions of Trials. For ſeeing they allow by their very *Hypotheſis*, (and without ſtanding to that Courteſy, we have proved it before) that there can

can be no caſual or ſpontaneous Motion of the Particles of Matter, it will follow, that every ſingle Monſter, among ſo many ſuppoſed Myriads, muſt have been mechanically and neceſſarily formed, according to the known Laws of Motion, and the Temperament and Quality of the Matter it was made of. Which is ſufficient, that no ſuch Monſters were or could have been formed. For to denominate them even Monſters, they muſt have had ſome rude kind of Organical Bodies, ſome *Stamina* of Life, though never ſo clumſy, ſome *Syſtem* of Parts, compounded of Solids and Liquids, that executed (though but bunglingly) their peculiar Motions and Functions. But we have lately ſhewn it impoſſible for Nature, unaſſiſted, to conſtitute ſuch Bodies, whoſe Structure is againſt the Law of ſpecifick Gravity. So that ſhe could not make the leaſt Endeavour towards the producing of a Monſter, or of any thing that hath more Vital and Organical Parts than we find in a Rock of Marble, or a Fountain of Water. And again, though we ſhould not contend with them about their Monſters and Abortions, yet ſeeing that They ſuppoſe, even the perfect Animals, that are ſtill in Being, to have been formed mechanically among the reſt, and only add ſome Millions of Monſters to the Reckoning, They are liable to all the Difficulties in the former Explication, and are expreſly refuted through the whole preceding *Sermon*, where it is abundantly ſhewn, that a ſpontaneous Production is againſt the

Catholick Laws of Motion, and against Matter of Fact, a Thing without Example, not only in Man and the Nobler Animals, but in the smallest of Insects, and the vilest of Weeds: Though the Fertility of the Earth cannot be said to have been impaired since the Beginning of the World.

(2.) *Secondly*, We may observe, that this Evasion of the *Atheist* is fitted only to elude such Arguments of Divine Wisdom as are taken from Things necessary to the Conservation of the Animal, as the Faculties of Sight, and Motion, and Nutrition, and the like; because such Usefulness is indeed included in a general Supposition of the Existence of that Animal, but it miserably fails him against other Reasons, from such Members and Powers of the Body as are not necessary absolutely to Living and Propagating, but only much conduce to our better Subsistence and happier Condition. So the most obvious Contemplation of the Frame of our Bodies, as that we all have double *Sensories*, two *Eyes*, two *Ears*, two *Nostrils*, is an effectual Confutation of this Atheistical Sophism. For a double Organ of these Senses is not at all comprehended in the Notion of bare Existence; one of them being sufficient to have preserved Life, and continued the Species, as common Experience witnesseth. Nay, even the very Nails of our Fingers are an infallible Token of Design and Contrivance; for they are useful and convenient to give Strength and Firmness to those Parts in the various Functi-

ons

ons they are put to; and to defend the numerous Nerves and Tendons that are under them, which have a moſt exquiſite Senſe of Pain, and without that native Armour would continually be expoſed to it. It is manifeſt, therefore, that there was a Contrivance and Foreſight of the Uſefulneſs of Nails, antecedent to their Formation. For the old ſtale Pretence of the *Atheiſts*, that Things were firſt made fortuitouſly, and afterwards their Uſefulneſs was obſerved or diſcovered, can have no Place here; unleſs Nails were either abſolutely requiſite to the Exiſtence of Mankind, or were found only in ſome Individuals, or ſome Nations of Men, and ſo might be aſcribed to Neceſſity upon one Account, or to Fortune upon another. But from the *Atheiſts* Suppoſition, That among the infinite Diverſity of the firſt Terreſtrial Productions, there were Animals of all imaginable Shapes and Structures of Body, all of which ſurvived and multiplied, that by reaſon of their Make and Fabrick could poſſibly do ſo, it neceſſarily follows, that we ſhould now have ſome Nations without Nails upon their Fingers, others with one Eye only, as the Poets deſcribe the *Cyclopes* in *Sicily*, and the *Arimaſpi* in *Scythia*; others with one Ear, or with one Noſtril, or indeed without any Organ of Smelling, becauſe that Senſe is not neceſſary to Man's Subſiſtence; others deſtitute of the Uſe of Language, ſeeing that Mutes alſo may live. One People would have the Feet of Goats, as the feigned *Satyrs* and *Paniſci*:

niſci: Another would reſemble the Head of *Jupiter Ammon*, or the horned Statues of *Bacchus*; the *Scipodes* and *Enotocetæ*, and other monſtrous Nations, would be no longer Fables, but real Inſtances in Nature: And in a word, all the ridiculous and extravagant Shapes that can be imagined, all the Fancies and Whimſies of Poets and Painters, and *Ægyptian* Idolaters, if ſo be they are conſiſtent with Life and Propagation, would be now actually in Being, if our *Atheiſts* Notion were true: Which therefore may deſervedly paſs for a meer Dream and an Error, till they pleaſe to make new Diſcoveries in the *Terra incognita*, and bring along with them ſome Savages of all theſe fabulous and monſtrous Configurations. Thus far Dr. *Bentley*, who adds four Conſiderations more to confute this Fancy, *ex abundanti*, granting the *Atheiſt* all the abſurd Suppoſitions he can make. For which, though they be very well worth the reading, yet being too long to tranſcribe, I referr the Reader to the *Sermon* itſelf.

I ſhall now farther prove by a notable Inſtance, That Uſes made Things, that is to ſay, that ſome things were made deſignedly and on purpoſe for ſuch an Uſe as they ſerve to; and that is, the Tendrels or Claſpers of Plants, becauſe they are given only to ſuch Species as have weak and infirm Stalks, and cannot raiſe up, or ſupport themſelves by their own Strength. We ſee not ſo much as one Tree, or Shrub, or Herb, that hath a firm and ſtrong Stem, and that is able to mount up and ſtand alone without

out Assistance, furnished with them. Whereas, had they been, without Design, scattered (as I may say) indifferently and carelesly among Plants, it could not possibly have happened, but among so many thousand *Species*, they must have fallen to the Lot of some few, at least some one of the Strong, and not only of the Weak. The same hath been proved by the Instance of the Power given to the *Hedgehog* and *Armadillo*, of contracting their Bodies into a globular Figure, and so hiding and securing their tender and unarmed Parts.

2. I shall prove by another eminent Instance, That Things did not make Uses, because there is a sort of Creatures which have all the Parts and Organs which are fitted for a certain Action, and employed for the Exercise of it by another sort; and yet make no use of them for that Purpose: That is, the Ape kind. The *Parisian Academists*, in their Anatomy of some Animals of this Kind, tell us, That the Muscles of the *Os Hyoides*, *Tongue*, *Larynx*, and *Pharynx*, which do most serve to articulate a Word, were wholly like to those of *Man*, and a great deal more than those of the *Hand*; which, nevertheless, the *Ape*, which speaks not, uses with as much Perfection as a Man. Which demonstrates, that Speech is an Action more peculiar to Man, and which more distinguishes him from Brutes, than the *Hand*, which *Anaxagoras*, *Aristotle*, and *Galen*, have thought to be the Organ, which Nature has given to Man, as to the wisest of all Animals; for

for want perhaps of this Reflexion: For the Ape is found provided by Nature of all thoſe marvellous Organs of Speech, with ſo much Exactneſs, that the very three ſmall Muſcles, which do take their Riſe from the *Apotheſis Styloides*, are not wanting, although this *Apotheſis* be extremely ſmall. This Particularity does likewiſe ſhew, that there is no Reaſon to think, that Agents do perform ſuch and ſuch Actions, becauſe they are found with Organs proper thereunto: For, according to theſe Philoſophers, Apes ſhould ſpeak, ſeeing that they have all the Inſtruments neceſſary for Speech. All this is confirmed and approved by the learned and accurate Dr. *Tyſon*, in his Anatomy of the *Orang Outang*, or *Pigmy*; he finding in the Animal he deſcrib'd, (which was of the *Ape kind*) the whole Structure of the *Larynx* and *Os Hyoides* exactly as 'tis in Man. And the Reflexion which the *Pariſians* make upon their Obſervation of theſe and the neighbouring Parts, he thinks very juſt and valuable; and adds farther, that this is not the only Inſtance, which may juſtify ſuch an Inference, though he thinks it ſo ſtrong an one, as the *Atheiſts* can never anſwer.

It is farther conſiderable, and adds to the Weight of this Inſtance, that though Birds have been taught to imitate *Humane Voice*, and to pronounce Words, yea Sentences, yet Quadrupeds never; though they have Organs far more fit for that Purpoſe, and ſome of them, *viz.* *Dogs*, and *Horſes*, converſe almoſt perpetually

petually with Men; and others, as *Apes*, are given naturally to imitate Mens Actions; as if Providence had designed purposely to confute this fond Conceit of the *Atheists*, by denying them the Power to make use of these Organs of Speech, which, whether they understand what they said or not, they otherwise might and would have done in Imitation of Man, and that to greater Perfection than Birds do, or are capable of doing.

Farther, to prove that those *nobler Faculties* of the *Soul*, *Reason*, and *Understanding*, cannot be produced by Matter organized, but must have a higher Principle, * he thus argues; It is an Observation of *Vesalius*'s, that the Brain of Man, in respect of his Body, is much larger than what is to be met with in any other Animals, exceeding in bigness three Oxes Brains; whence he inferrs, That as Animals excell in the largeness of the Brain, so they do likewise in the principal Faculties of the Soul; which Inference the Doctor cannot allow.

* Dr. *Tyson.*

It is (*saith he*) a generally received Opinion, That the Brain is the immediate Seat of the Soul itself, whence one would be apt to think, that seeing there is so great a Disparity between the Soul of a *Man* and a *Brute*, the Organ, in which it is placed, should be very different too; yet, by comparing the Brain of our *Pigmy*. [the *Orang-Outrang*, or *Wild-Man*] with that of a *Man*, and with the greatest Exactness observing each Part in both, it

was

was very ſurprizing to me to find ſo great a Reſemblance of the one to the other, as nothing could be more; and that in proportion to its Body, its Brain was alſo as large as a *Man*'s.

Since therefore (*he proceeds*) the Brain of our *Pigmy* does in all reſpects ſo exactly reſemble a Man's, I might here make the ſame Reflexion the *Pariſians* did upon the *Organs* of *Speech*, That there is no reaſon to think, that Agents do perform ſuch and ſuch Actions, becauſe they are found with *Organs* proper thereunto; for then our *Pigmy* might be really a *Man*. The *Organs* in *Animal* Bodies, are only a regular Compages of Pipes and Veſſels for the *Fluids* to paſs thro', and are paſſive. What actuates them, are the *Humours* and *Fluids*: And *Animal Life* conſiſts in their due and regular Motion in this Organical Body. But thoſe *nobler Faculties* in the Mind of Man, muſt certainly have a higher Principle, as *Matter organized* could never produce them: For why elſe, where the *Organ* is the ſame, ſhould not the *Action* be the ſame too?

Object. *Some may here object and argue, If the Body of Man be thus perfect, why did God make any other Animals? For the moſt perfect being the beſt, an infinitely good Agent, which wants neither Wiſdom nor Power, ſhould (one would think) only produce the moſt perfect.*

Anſw. To which I anſwer, 1. That according to this Argumentation, one might inferr, That God muſt produce but one kind of Creature,

ture, and that the moſt perfect that he is able, which is impoſſible: For he being Infinite in all Perfections, cannot act *ad extremum virium*, unleſs he could produce an Infinite Creature, that is, another God, which is a Contradiction: But whatever he makes, muſt want Degrees of Infinite Perfection, of which he could ſtill (if he pleaſed) add more and more to it.

2. The inferiour Creatures are perfect in their Order and Degree, wanting no Quality or Perfection that is neceſſary or due to their Nature and Condition, their Place and Manner of Living. Now, why God might not make ſeveral ſubordinate Ranks and Degrees of Creatures, they being all good, I ſee no Reaſon.

3. Theſe ſeveral Ranks and Degrees of Creatures are ſubſervient one to another; and the moſt of them ſerviceable, and all, ſome way or other, uſeful to Man; ſo that he could not well have been without them.

4. God made theſe ſeveral Orders and Degrees, and in each Degree ſo many Varieties of Creatures, for the Manifeſtation and Diſplaying of His Infinite Power and Wiſdom. For we have ſhewn before, by a familiar Inſtance, that there is more Art and Wiſdom ſhewn in contriving and forming a multitude of differing Kinds of Engines, than in one only.

5. Yet do I not think, that he made all theſe Creatures to no other End, but to be ſerviceable to Man, but alſo to partake themſelves of His overflowing Goodneſs, and to enjoy their own

own Beings. If we admit all other Creatures in this inferiour World beſides Man, to be meer Machines, or *Automata*, to have no Life, no Senſe, or Perception of any thing, then, I confeſs, this Reaſon is out of doors; for being uncapable of Pleaſure or Pain, they can have no Enjoyment. Upon this account, alſo among others, I am leſs inclinable to that Opinion.

I ſhould now proceed to anſwer ſome Objections which might be made againſt the Wiſdom and Goodneſs of God in the Contrivance and Governance of the World, and all Creatures therein contained. But that is too great and difficult a Task for my Weakneſs, and would take up more Time than I have at preſent to ſpare, were I qualified for it, and beſides ſwell this Volume to too great a Bulk. Only I ſhall ſay ſomething to one Particular, which was ſuggeſted to me by a learned and pious * Friend.

* Mr. Robert Burſcough of Totneſs, in Devon.

Object. *A wiſe Agent acts for Ends. Now what End can there be of creating ſuch a vaſt Multitude of Inſects as the World is fill'd with; moſt of which ſeem to be uſeleſs, and ſome alſo noxious and pernicious to Man, and other Creatures?*

Anſw. To this I ſhall anſwer, 1. As to the Multitude of *Species* or Kinds. 2. As to the Number of *Individuals* in each Kind.

Firſt, As to the Multitude of *Species*, (which we muſt needs acknowledge to be exceeding great, they being not fewer, perchance more,

more, than 20000.) I answer, There were so many made,

1. To manifest and display the Riches of the Power and Wisdom of God, *Psalm* civ. 24. *The Earth is full of thy Riches: So is this great and wide Sea, wherein are Things creeping innumerable*, &c. We should be apt to think too meanly of those Attributes of our Creator, should we be able to come to an End of all his Works, even in this Sublunary World. And therefore I believe never any Man yet did, never any Man shall, so long as the World endures, by his utmost Industry, attain to the Knowledge of all the *Species* of Nature. Hitherto we have been so far from it, that in Vegetables, the Number of those which have been discovered this last Age, hath far exceeded that of all those which were known before. So true is that we quoted before out of *Seneca*, *Pusilla res est mundus, nisi in eo quod quærat omnis, mundus habeat.* The World is so richly furnished and provided, that Man need not fear want of Employment, should he live to the Age of *Methuselah*, or ten times as long. But of this having touch'd it already, I shall add no more.

2. Another Reason why so many Kinds of Creatures were made, might be to exercise the contemplative Faculty of Man; which is in nothing so much pleas'd, as in Variety of Objects. We soon grow weary of one Study; and if all the Objects of the World could be comprehended by us, we should, with *Alex-*

ander, think the World too little for us, and grow weary of running in a Round of ſeeing the ſame Things. New Objects afford us great Delight, eſpecially if found out by our own Induſtry. I remember *Cluſius* ſaith of himſelf, That upon the Diſcovery of a new Plant, he did not leſs rejoice, than if he had found a rich Treaſure. Thus God is pleaſed, by reſerving Things to be found out by our Pains and Induſtry, to provide us Employment moſt delightful and agreeable to our Natures and Inclinations.

3. Many of theſe Creatures may be uſeful to us, whoſe Uſes are not yet diſcovered, but reſerved for the Generations to come, as the Uſes of ſome we now know are but of late Invention, and were unknown to our Forefathers. And this muſt needs be ſo, becauſe, as I ſaid before, the World is too great, for any Man or Generation of Men by his or their utmoſt Endeavours to diſcover and find out all its Store and Furniture, all its Riches and Treaſures.

Secondly, As to the Multitude of Individuals in each Kind of *Inſect*, I anſwer,

1. It is deſigned to ſecure the Continuance and Perpetuity of the ſeveral Species; which if they did not multiply exceedingly, ſcarce any of them could eſcape the Ravine of ſo many Enemies as continually aſſault and prey upon them, but would endanger to be quite deſtroyed and loſt out of the World.

2. This

2. This vaſt Multitude of Inſects is uſeful to Mankind, if not immediately, yet mediately. It cannot be denied, that Birds are of great Uſe to us; their Fleſh affording us a good Part of our Food, and that the moſt delicate too, and their other Parts Phyſick, not excepting their very Excrements. Their Feathers ſerve to ſtuff our Beds and Pillows, yielding us ſoft and warm Lodging, which is no ſmall Convenience and Comfort to us, eſpecially in theſe Northern Parts of the World. Some of them have alſo been always employed by Military Men in Plumes, to adorn their Creſts, and render them formidable to their Enemies. Their Wings and Quills are made uſe of for writing Pens, and to bruſh and cleanſe our Rooms, and their Furniture. Beſides, by their melodious Accents they gratify our Ears; by their beautiful Shapes and Colours, they delight our Eyes, being very ornamental to the World, and rendring the Country where the Hedges and Woods are full of them, very pleaſant and chearly, which without them would be no leſs lonely and melancholy. Not to mention the Exerciſe, Diverſion, and Recreation, which ſome of them give us.

Now Inſects ſupply Land-Birds the chiefeſt Part of their Suſtenance: Some, as the entire *Genus* of *Swallows*, living wholly upon them, as I could eaſily make out, did any Man deny or doubt of it: And not *Swallows* alone, but alſo *Wood-peckers*, if not wholly, yet chiefly; and all other Sorts of Birds partly, eſpecial-

ly in Winter-time, when Inſects are their main Support, as appears by diſſecting their Stomachs.

As for young Birds, which are brought up in the Neſt by the old, they are fed chiefly, if not ſolely, by Inſects. And therefore for the Time when Birds for the moſt part breed in the Spring, when there are Multitudes of Caterpillars to be found on all Trees and Hedges. Moreover, it is very remarkable, that of many ſuch Birds, as when grown up, feed almoſt wholly upon Grain, the young ones are nouriſhed by Inſects. For Example, *Pheaſants* and *Partridges*, which are well known to be granivorous Birds, the young live only or moſtly upon Ants Eggs. Now Birds, being of a hot Nature, are very voracious Creatures, and eat abundantly, and therefore there had need be an infinite Number of Inſects produced for their Suſtenance. Neither do Birds alone, but many Sorts of Fiſhes feed upon Inſects, as is well known to Anglers, who bait their Hooks with them. Nay, which is more ſtrange, divers Quadrupeds feed upon Inſects, and ſome live wholly upon them, as two Sorts of *Tamunduus* upon Ants, which therefore are called in *Engliſh* Ant-Bears; the *Chamæleon* upon Flies; the Mole upon Earth-worms. The *Badger* alſo lives chiefly upon Beetles, Worms, and other Inſects.

Here we may take Notice by the way, That becauſe ſo many Creatures live upon Ants and their Eggs, Providence hath ſo ordered it, that they

they ſhould be the moſt numerous of any Tribe of Inſects that we know.

Conformable to this Particular, is the Reaſon my ingenious and inquiſitive Friend Mr. *Derham* before remembred hath given of the Production of ſuch innumerable Multitudes of ſome Aquatick Inſects.

I have often thought (*ſaith he*) that there was ſome more than ordinary Uſe in the Creation for ſuch Inſects as are vaſtly numerous. Such as the *Pulices Aquatici*, which are in ſuch Swarms, as to diſcolour the Waters, and many others: And therefore I have bent my Enquiries to find out the Uſes of ſuch Creatures; wherein I have ſo far ſucceeded, as to diſcover, that thoſe vaſtly ſmall *Animalcula*, not to be ſeen without a Microſcope, with which the Waters are replete, ſerve for Food to ſome others of the ſmall Inſects of the Waters, particularly to the *Nympha culicaria* [*hirſuta* it may be called] figured in *Swammerdam*. For viewing that *Nympha* one Day, to obſerve the Motion of its Mouth, and for what Purpoſe it is in ſuch continual Motion; whether as Fiſh to get Air, or to ſuck in Food, or both, I could plainly perceive the Creature to ſuck in many of theſe moſt minute *Animalcula*, that were ſwimming briſkly about in the Water. Neither yet do theſe Animalcules ſerve only for Food to ſuch *Nymphæ*, but alſo to another to me anonymous Inſect of the Waters, of a dark Colour, cleft as it were in ſunder, and ſcarce ſo big as the ſmalleſt Pins Head. Theſe

Inſects hunt theſe *Animalcules*, and other ſmall Creatures that occurr in the Water, and devour them: And I am apt to think, although I have not yet ſeen it, that the *Pulex aquaticus arboreſcens*, liveth upon theſe or more minute and tender Animalcules, and that it is to catch them that it ſo leaps in the Water.

This to me ſeems a wonderful Work of God, to provide for the minuteſt Creatures of the Waters Food proper for them, that is, minute and tender, and fit for their Organs of Swallowing.

As for noxious Inſects, why there ſhould be ſo many of them produced, if it be demanded,

I anſwer, 1. That many that are noxious to us, are ſalutary to other Creatures; and ſome that are Poiſon to us, are Food to them. So we ſee the Poultry-kind feed upon *Spiders*. Nay, there is ſcarce any noxious Inſect but one Bird or other eats it, either for Food or Phyſick. For many, nay moſt of thoſe Creatures whoſe Bite or Sting is poiſonous, may ſafely be taken entire into the Stomach. And therefore it is no Wonder, that not only the *Ibis* of *Egypt*, but even *Storks* and *Peacocks* prey upon and deſtroy all Sorts of *Serpents*, as well as *Locuſts* and *Caterpillars*.

2. Some of the moſt venomous and pernicious of Inſects, afford us noble Medicines, as *Scorpions*, *Spiders*, and *Cantharides*.

3. Theſe Inſects ſeldom make uſe of their offenſive Weapons, unleſs aſſaulted or provoked

voked in their own Defence, or to revenge an Injury. Let them but alone, and annoy them not, nor disturb their Young, and unless accidentally, you shall seldom suffer by them.

Lastly, God is pleased sometimes to make use of them as Scourges, to chastize or punish wicked Persons or Nations, as he did *Herod* and the *Egyptians*. No Creature so mean and contemptible, but God can, when he pleases, produce such Armies of them as no humane Force is able to conquer or destroy, but they shall of a sudden consume and devour up all the Fruits of the Earth, and whatever might serve for the Sustenance of Man, as *Locusts* have often been observed for to do.

Did these Creatures serve for no other Use, as they do many; yet those that make them an Objection against the Wisdom of God, may (as Dr. *Cockburn* well notes) as well upbraid the Prudence and Policy of a State for keeping Forces, which generally are made up of very rude and insolent People, which yet are necessary, either to suppress Rebellions, or punish Rebels and other disorderly and vicious Persons, and keep the World in quiet.

From that Part of this Discourse which relates to the Body of Man, I shall make these practical Inferences.

Infer. 1. First, Let us give Thanks to Almighty God for the Perfection and Integri-

ty of our Bodies. It would not be amiſs to put it into the Euchariſtical Part of our daily Devotions; We praiſe Thee, O God, for the due Number, Shape and Uſe of our Limbs and Senſes; and in general, of all the Parts of our Bodies; we bleſs thee for the Sound and healthful Conſtitution of them: Pſal. x. *It is thou that haſt made us, and not we ourſelves; in thy Book were all our Members written.* The Formation of the Body is the Work of God; and the whole Proceſs thereof attributed to him, *Pſal.* cxxix. 13, 14, 15. The Mother that bears the Child in her Womb, is not conſcious to any thing that is done there; ſhe underſtands no more how the Infant is formed, than itſelf doth. But if God hath beſtowed upon us any peculiar Gift or Endowment, wherein we excell others, as Strength, or Beauty, or Activity, we ought to give him ſpecial Thanks for it, but not to think the better of ourſelves therefore, or deſpiſe them that want it.

Now becauſe theſe bodily Perfections, being common Bleſſings, we are apt not at all to conſider them, or not to ſet a juſt Value on them; and becauſe the Worth of Things is beſt diſcerned by their Want, it would be uſeful ſometimes to imagine or ſuppoſe ourſelves, by ſome Accident, to be deprived of one of our Limbs or Senſes, as a Hand, or a Foot, or an Eye; for then we cannot but be ſenſible, that we ſhould be in worſe Condition

dition than now we are, and that we ſhould ſoon find a Difference between two Hands and one Hand, two Eyes and one Eye, and that two excell one as much in Worth as they do in Number; and yet if we could ſpare the Uſe of the loſt Part, the Deformity and Unſightlineſs of ſuch a Defect in the Body, would alone be very grievous to us. Again, which is leſs, ſuppoſe we only, that our Bodies want of their juſt Magnitude, or that they, or any of our Members are crooked or diſtorted, or diſproportionate to the reſt, either in Exceſs or Defect; nay, which is leaſt of all, that the due Motion of any one Part be perverted, as but of the Eyes in Squinting, the Eye-Lids in Twinkling, the Tongue in Stammering, theſe Things are ſuch Blemiſhes and Offences to us, by making us Gazing-Stocks to others, and Objects of their Scorn or Deriſion, that we could be content to part with a good Part of our Eſtates to repair ſuch Defects, or heal ſuch Infirmities. Theſe Things conſidered, and duly weighed, would ſurely be a great and effectual Motive to excite in us Gratitude for this Integrity of our Bodies, and to eſteem it no ſmall Bleſſing, I ſay a Bleſſing and Favour of God to us; for ſome there be that want it, and why might not we have been of that Number? God was no way obliged to beſtow it upon us.

And

And as we are to give Thanks for the Integrity of our Body, ſo are we likewiſe for the Health of it, and the ſound Temper and Conſtitution of all its Parts and Humours; Health being the principal Bleſſing of this Life, without which we cannot enjoy, or take Comfort in any thing beſides.

Neither are we to give Thanks alone for the firſt Collation of theſe Benefits, but alſo for their Preſervation and Continuance. God preſerves our Souls in Life, and defends us from Dangers and ſad Accidents, which do ſo beſet us on every Side, that the greateſt Circumſpection in the World could not ſecure us, did not his good Providence continually watch over us. We may be ſaid to walk and converſe in the midſt of Snares; beſides, did we but duly conſider the Make and Frame of our Bodies, what a Multitude of minute Parts and Veſſels there are in them, and how an Obſtruction in one, redounds to the Prejudice of the whole, we could not but wonder how ſo curious an Engine as Man's Body could be kept in Tune one Hour, as we uſe it, much leſs hold out ſo many Years? How it were poſſible it ſhould endure ſuch Hardſhips, ſuch Blows, ſo many Shocks and Concuſſions, nay ſuch Violences and Outrages as are offered it by our frequent Exceſſes, and not be diſordered and render'd uſeleſs; and acknowledge the tranſcendent Art and Skill of him who ſo

put

put it together, as to render it thus firm and durable.

Infer. 2. Secondly, Have a care thou doſt not by any vicious Practice deface, marr, or deſtroy the Workmanſhip of God. So uſe this Body as to preſerve the Form and Comelineſs, the Health and Vigour of it.

1. For the Form and Beauty of the Body, which Mankind generally is fond enough of; and which muſt be acknowledged to be a Natural Endowment and Bleſſing of God, a thing deſirable, which all Men take Complacency in; which renders Perſons gracious and acceptable in the Eyes of others; of which yet we do not obſerve, that Brute Beaſts take any Notice at all: Of this I ſhall obſerve, that outward Beauty is a Sign of inward; and that handſome Perſons are naturally well inclined, till they do either debauch themſelves, or are corrupted by others; and then with their Manners they marr their Beauty too. For a Man may obſerve, and eaſily diſcern, that as Perſons are better or worſe inclined, the very Air of their Viſage will alter much; and that vicious Courſes, *defacing the inward Pulchritude of the Soul, do change even the outward Countenance into an abhorr'd Hue:* As is evident in the Vices of Intemperance and Anger, and may, by ſagacious Perſons, be obſerved in others alſo. No bet- Dr. More.

ter

ter Coſmeticks than a ſevere Temperance and Purity, a real and unaffected Modeſty and Humility, a gracious Temper and Calmneſs of Spirit, a ſincere and univerſal Charity. No true Beauty without the Signatures of theſe Graces in the very Countenance. They, therefore, who through the contrary Vices do deface and blot out this natural Character, and impreſs, and do Violence to their own Inclinations, that ſacrifice this Jewel to their Luſts, that reject this Gift of God, and undervalue the Favour of Man, aggravate their Sin and Miſery, and purchaſe Hell at ſomewhat a dearer Rate than others do. And thoſe that have but a mean Portion of this Gift, are the more obliged by vertuous Practice, not only to preſerve, but to improve it. Virtue (as *Cicero* obſerves) if it could be ſeen with Corporeal Eyes, *admirabiles ſui Amores excitaret, It would excite a wonderful Love of itſelf.* By the Signatures it there impreſſes, it is in ſome Meaſure viſible in the Faces of thoſe that practiſe it, and ſo muſt needs impart a Beauty and Amiableneſs to them.

Diogenes Laertius, in the Life of *Socrates*, tells us, that that Philoſopher was wont to adviſe young Men, συνεχὲς κατοπτρίζεσθαι, often to behold themſelves in their Looking-glaſſes or Mirrors. Grammercy, *Socrates*, that is good Counſel indeed, will our young Gentlemen and Ladies be ready to ſay, we like it very

very well, and we practiſe accordingly; and it ſeems we are injuriouſly taxed and reprehended by Divines, for ſpending ſo much time between a Comb and a Glaſs. Be not over-haſty, take what remains along with you: Mark the End for which the Philoſopher exhorts this, ἵν' εἰ μὲν καλοὶ εἶεν, ἄξιοι γίγνοιντο, εἰ δ' αἰσχεῖ παιδείᾳ τὴν δυσείδειαν ἐπικαλύπτοιεν, *That if they be handſome, they might approve themſelves worthy of their Form; but if they be otherwiſe, they may by Diſcipline and Inſtitution hide their Deformity.* And ſo by their virtuous Behaviour compenſate the Hardneſs of their Favour, and by the Pulchritude of their Souls, make up what is wanting in the Beauty of their Bodies. And truly, I believe, a virtuous Soul hath Influence upon its Vehicle, and adds a Luſtre even to the outward Man, ſhining forth in the very Face.

2. So uſe the Body, as to preſerve the Health and Vigour, and conſequently produce the Life of it. Theſe are things that all Men covet. No more effectual Means for the Maintenance and Preſervation of them, than a regular and vertuous Life. That Health is impaired by Vice, daily Experience ſufficiently evinceth. I need not ſpend Time to prove, what no Man doth or can deny. And as for Length of Days, we find by the ſame Experience, that intemperate and diſorderly Perſons are, for the moſt part, ſhort-liv'd: Moreover, immoderate Cares and Anxiety are obſerved

ſerved ſuddenly to bring gray Hairs upon Men, which are uſually the Signs and Forerunners of Death. And, therefore, the way to live long, muſt needs be in all Points to uſe our Bodies, ſo as is moſt agreeable to the Rules of Temperance, and Purity, and right Reaſon. Every Violence offered to it, weakens and impairs it, and renders it leſs durable and laſting. One Means there is, which Phyſicians take notice of, as very effectual for the Preſervation of Health, which I cannot here omit, that is, a quiet and chearful Mind, not afflicted with violent Paſſions, or diſtracted with immoderate Cares; for theſe have a great and ill Influence upon the Body. Now, how a Man can have a quiet and chearful Mind under a great Burden and Load of Guilt, I know not, unleſs he be very ignorant, or have a ſeared Conſcience. It concerns us therefore, even upon this account, to be careful of our Converſations, and to keep our Conſciences void of Offence both toward God, and toward Men.

Infer. 3. Thirdly, Did God make the Body? Let him have the Service of it, *Rom.* xii. 1. *I beſeech you, Brethren, by the Mercies of God, that you preſent your Bodies a living Sacrifice, holy, acceptable unto God, which is your reaſonable Service.* How we ſhould do that, S. *Chryſoſtom* tells us in his Commentary upon this Place, Μηδὲν ὀφθαλμος πονηρὸν βλεπέτω, καὶ

καὶ γέγονε θυσία· μηδὲν ἡ γλῶσσα λαλείτω αἰσχρὸν, καὶ γέγονε περσφορά· μηδὲν ἡ χεὶρ πραττέτω παράνομον, καὶ γέγονεν ὁλοκαύτωμα, &c. *Let the Eye behold no evil thing, and it is made a Sacrifice; let the Tongue ſpeak no filthy Word, and it becomes an Oblation: Let the Hand do no unlawful Action, and you render it a Holocauſt. Yet is it not enough thus to reſtrain them from Evil; but they muſt alſo be employed and exerciſed in doing that which is good: The Hand in giving Alms, the Tongue in bleſſing them that curſe us and deſpitefully uſe us, the Ear in hearkening to divine Lectures and Diſcourſes.* 1 Cor. vi. 20. *Glorify God in your Body, or with your Body, and in your Spirits, which are God's*; and that not by Redemption only, of which the Apoſtle there ſpeaks, but by Creation alſo. *Rom.* vi. 13. *Neither yield ye your Members as Inſtruments of Unrighteouſneſs unto Sin, but as Inſtruments of Righteouſneſs unto God.* And again, ver. 19. *Even ſo now yield your Members Servants of Righteouſneſs unto Holineſs.* I ſhall inſtance in two Members, which are eſpecially to be guarded and reſtrained from Evil, and employed in the Service of God.

Firſt, The *Eye*. We muſt *turn away our Eyes from beholding Vanity*, as *David* pray'd God would his, *Pſal* cxix. 37. We muſt *make a Covenant with our Eyes*, as *Job* did, *Job* xxxi. 1. Theſe are the Windows that let in exteriour Objects to the Soul: By theſe the Heart

Heart is affected: This way Sin entred firſt into the World. Our firſt Parent ſaw, that *the Tree* and its Fruit *was pleaſant to the Eyes*, and ſo was invited to take and eat it. There are four Sins eſpecially for which the Eye is noted, as either diſcovering themſelves in the Eyes, or whoſe Temptations enter in by, and ſo give Denomination to the Eye.

1. There is a *proud Eye*, Prov. xxx. 13. *There is a Generation, O how loſty are their Eyes! and their Eye-lids are lifted up*, Chap. vi. 17. *A proud Look* is reckoned the firſt of thoſe ſix things that God hates, *Pſal.* xviii. 27. *God* (the *Pſalmiſt* ſaith) *will bring down* proud or *high Looks*. Pſal. ci. 5. *Him that hath a high Look and a proud Heart* (ſaith *David*) *I will not ſuffer*. And in *Pſal.* cxxxi. 1. he ſaith of himſelf, that *his Heart is not haughty, nor his Eyes loſty*. By which Places it appeareth, that Pride ſheweth forth itſelf in the Eyes eſpecially, and that they are, as it were, the Seat or Throne of it.

2. There is a *wanton* Eye, which the Prophet *Iſaiah* ſpeaks of in his third Chapter, at the 16th Verſe, *Becauſe the Daughters of* Jeruſalem *walk with ſtretched-out Necks, and wanton Eyes*. The Apoſtle *Peter*, in his Second Epiſtle, ii. 24. mentions *Eyes full of Adultery*. For by theſe Caſements enter in ſuch Objects, as may

may provoke and stir up adulterous Thoughts in the Mind, as they did in *David's*; and likewise impure Thoughts conceived in the Heart, may discover themselves by the Motions of the Eye. And, therefore, in this respect we should do well, with holy *Job*, to make a Covenant with our Eyes; not to gaze upon any Object which may tempt us to any inordinate Appetite or Desire. For our Saviour tells us, it were better to pluck out our right Eye, than that it should be an Offence to us: Which I suppose referrs to this Matter, because it immediately follows those Words, *He that looketh upon a Woman to lust after her, hath already committed Adultery with her in his Heart.*

3. There is a *covetous Eye.* By Covetousness, I understand, not only a Desiring what is another Man's, which is forbidden in the Tenth Commandment, but also an inordinate Desire of Riches, which the Apostle *John* seems to understand in his First Epistle, ii. 16. *by the Lust of the Eye.* And Covetousness may well be called the *Lust of the Eye*, because, 1. The Temptation or tempting Object enters by the Eye. So the seeing the Wedge of Gold, and *Babylonish* Garment, stirred up the covetous Desire in *Achan*. 2. Because all the Fruit a Man reaps of Riches, more than will furnish his Necessities and Conveniencies, is the Feeding of his Eye, or the Pleasure he takes in

the beholding of them, *Eccleſ.* v. 11. *When Goods increaſe, &c. what Good is there to the Owners thereof, ſaving the Beholding them with their Eyes?*

4. There is an *envious* Eye, which, by our Saviour, is called an evil Eye, *Matth.* xx. 15. *Is thine Eye evil becauſe I am good?* That is, envieſt thou thy Brother, becauſe I am kind to him? And, vii. 22. one of thoſe evil things which proceed out of the Heart, and defile a Man, is *an evil Eye.* Envy is a Repining at the Proſperity or Good of another, or Anger and Diſpleaſure at any Good of another which we want, or any Advantage another hath above us. As in the Parable of the Labourers in the Vineyard, thoſe that came in firſt envied the laſt, not becauſe they received more than they, but becauſe they received equal Wages for leſs Time. Thoſe that are ſubject to this Vice, cannot endure to ſee another Man thrive; and are apt to think his Condition better than theirs, when indeed it is not.

Let us then ſo govern our Eyes, that we diſcover by them none of theſe Vices. Let the Humility and Purity of our Minds appear even in our outward Looks. Let neither Pride nor Luſt manifeſt themſelves in the Poſture or Motions of our Eyes. Let us have a care that theſe Members be neither the Inlets, nor Outlets of any of the fore-mentioned Vices; that they neither give Admiſſion to the Temptation,

nor

nor be expreſſive of the Conception of them. Let us employ them in reading the Word of God, and other Books, for the Increaſe of our Knowledge, and Direction of our Practice; in diligently viewing and contemplating the Works of the Creation, that we may diſcern and admire the Foot-ſteps of the Divine Wiſdom, eaſily to be traced in the Formation, Diſpoſition, and Deſignations of them. Let us take notice of any extraordinary Events and Effects of God's Providence towards ourſelves or others, Perſonal or National: That as they are the Iſſues of his Mercy or Juſtice, they may ſtir up ſuitable Affections in us, of Thankfulneſs or Fear. Let thoſe ſad and miſerable Objects, that preſent themſelves to our Sight, move us to Pity and Commiſeration: And let our Eyes ſometimes be exerciſed in Weeping for the Miſeries and Calamities of others, but eſpecially for our own and their Sins.

Secondly, Another Member I ſhall mention, is the *Tongue*, which, as it is the chief Inſtrument of Speech, ſo it may be well or ill employed in the Exerciſe of that Action, and therefore ſtands in need of Direction and Reſtraint. I remember I once heard from an ingenious *Anatomiſt* of *Padua* this Obſervation, That there are but two Members in the Body that have a natural Bridle, both which do very much need it; the Tongue, and another I ſhall not name. The Signification whereof

t loose, but
That the
dily grant,
hath writ-
e is a Fire,
ngue among
whole Body,
ture, and is
d of Beasts,
of Things in
ned of Man-
ame, it is an
For the bet-
I shall note
ust carefully
ry, or Garru-
Mouths fug-
fenced and
r, Mound of
s might not
Then Nature
and but one
st hear twice
acity is to be
a sufficient
ude of Words
les. v. 7. In
anities. To
great Force
been always
ent of Folly,
on by multi-
tude

tude of Words. And on the contrary, to be of few Words is a ſign of Wiſdom; and he that is wiſe enough to be ſilent, though a Fool, may paſs undiſcovered. Beſides all this, a talkative Perſon muſt needs be impertinent, and ſpeak many idle Words, and ſo render himſelf burdenſome and odious to Company; and may perchance run himſelf upon great Inconveniencies, by blabbing out his own or others Secrets; for a Word once uttered, *fugit irrevocabile*, is irrevocable, whatever the Conſequence of it be. Great need, therefore, have we *to ſet a Watch over our Mouths, and to keep the Door of our Lips*, Pſal. cxli. 3, and not ſuffer our Tongues * περιτρέχειν τῆς διανοίας, as *Iſocrates* phraſeth it.

* Run before the Underſtanding or Will.

Secondly, Lying, or falſe Speaking. There is difference between *Mentiri* and *Mendacium dicere*, that is, Lying, and ſpeaking of an Untruth, or Thing that is falſe. *Mentiri* is *contra mentem ire*, which, though it be no good Etymology of the Word, is a good Notion of the Thing; that is, to go againſt one's Mind, or ſpeak what one does not think.

Ἕτερον μὲν κεύθειν ἐνὶ φρεσὶν, ἄλλο δὲ βάζειν.

As *Homer* expreſſes it, to conceal one thing in the Mind, and ſpeak another with the Tongue. Hence a Man may ſpeak an Un-

thinks he
trary, may
d yet lye,
o be True,
Index of the
Thought;
Harmony
o, So that
, and a Per-
as to com-
nother. It
moſt part,
of Spirit, or
ommitted a
niſhment or
ancient *Per-*
Κύρε παιδεία,
ney diligent-
ere ἱππεύειν,
Ride, to Shoot,
m *Covetouſ-*
ly commend
y vend them
ity and *vain*
f any Quali-
odious both
. vi, 17. *A*
ſix or ſeven
o Him. To
Verſe prece-
ed to the

Ἐχθες

&c.

as the
ice of
y that
aviour
Father
Father
cludes
l into
e their
re and

peech,
is In-
using a
s Defa-
hended
kind of
ll-Will.
hbour;
as Life
roverb
Name,
ch en-
parable.
ion, so
hbour, as
pinion
r Con-
fession

fession comes; and many will remain whom the Calumny hath reach'd, to whom the Vindication probably will not extend; the Pravity of Man's Nature being more apt to spread and divulge an ill Report, than to stop and silence it. I might instance in flattering of others, and boasting of ourselves for two Abuses of Speech; but they may both be referred to Lying, the one to please others, and puff them up with Self-Conceit, and a false Opinion; that they have some excellent Quality or Endowment, which they want, or have not in such a Degree, or that they are better thought of by others, than indeed they are, and more honoured: The other, to gain more Honour than is due to ourselves. Neither yet is Boasting only of what we have not, but also what we have, condemned and disallowed by God and Men, as being contrary to that Humility and Modesty that ought to be in us, *Prov.* xxvii. 2. *Let another Man praise thee, and not thine own Mouth; a Stranger, and not thine own Lips.* And Moralists proceed so far as to censure all unnecessary περιλογία, that is, Talking of a Man's self.

Fourthly, Obscene and *impure Words* are another vicious Effect of the Tongue. Those are principally the σαπρὸς λόγος, rotten Speeches the Apostle speaks of, *Eph.* iv. 29. Such as chast Ears abhor, which tend only to the depraving and corrupting the Hearers; and are to be studiously

diously and carefully avoided by all that pretend to Christianity, *Eph.* v. 3. *But Fornication, and all Uncleanness, let it not be once named among you.*

Fifthly, Cursing, and railing or reviling Words, are also a great Abuse of Speech, and outrageous Effects and Expressions of Malice and Wickedness, *Psal* x. 7. The *Psalmist* makes it part of the Character of a wicked Man, that *his Mouth is full of Cursing.* Which Passage we have quoted by the Apostle, *Rom.* iii. 14. *Whose Mouth is full of Cursing and Bitterness.*

Sixthly, Swearing, and irreverently using the Name of God in common Discourse and Converse, is another Abuse of the Tongue; to which I might add vehement Asseverations upon slight and trivial Occasions. I do not deny, but in a Matter of Weight and Moment, which will bear such Attestation, and where Belief will not be obtained without them, and yet it may much import the Hearer or Speaker that his Words be believed, or where the Hearer would not otherwise think the Matter so momentous or important as indeed it is, Protestations and Asseverations, yea, Oaths may lawfully be used. But to call God to witness to an Untruth or a Lye perhaps, or to appeal to Him on every trivial Occasion, in common Discourse, customarily, without any Con-

Conſideration of what we ſay, is one of the higheſt Indignities and Affronts that can be offered Him, being a Sin to which there is no Temptation: For it is ſo far from gaining Belief, (which is the only thing that can with any ſhew of Reaſon be pleaded for it) that it rather creates Diffidence and Diſtruſt. For as *multa fidem promiſſa levant*, ſo *multa Juramenta* too; it being become a Proverb, *He that will Swear, will Lye*. And good Reaſon there is for it; for he that ſcruples not the Breach of one of God's Commands, is not likely to make Conſcience of the Violation of another.

Laſtly, (for I will name no more) Scurrilous Words, Scoffing, and Jeering, Flouting, and Taunting, are to be cenſured as vicious Abuſes of Speech.

This Scoffing and Deriſion proceeds from Contempt, and that of all Injuries Men do moſt impatiently bear; nothing offends more, or wounds deeper: And, therefore, what greater Violation of that general Rule of Chriſtian Practice, *to do to others as we would they ſhould do unto us?* This Injury of being derided, the *Pſalmiſt* himſelf complains of, *Pſal.* lxix. 11, 12. *I became a Proverb to them. They that ſit in the Gate, ſpeak againſt me, and I was the Song of the Drunkards.* And, *Pſal.* xxxv. 15. according to the Church-Tranſlation, *The very Abjects came together againſt me unawares, making Mows at me, and ceaſed*

ſed not; and the Prophet *Jeremy*, Jer. xx. 7. *I am in Deriſion daily, every one mocketh me.* And though there may be ſome Wit ſhewn in Scoffing and Jeſting upon others, yet is it a Practice inconſiſtent with true Wiſdom. The Scorner and the Wiſe Man are frequently oppoſed in Scripture, *Prov.* ix. 8. and *Chap.* xiii. 1, *&c.* It is a Proverbial Saying, *The greateſt Clerks are not always the wiſeſt Men.* I think the Saying might as often be verified of the greateſt *Wits*. Scorning, in that Gradation in the firſt *Pſalm*, is ſet down as the higheſt Step of Wickedneſs. And *Solomon* tells us, *That Judgments are prepared for the Scorners.*

You will ſay to me, How then muſt our Tongues be employed? I anſwer, 1. In Praiſes and Thankſgiving unto God, *Pſal.* xxxv. 28. *And my Tongue ſhall ſpeak of thy Righteouſneſs and of thy Praiſes all the day long.* Parallel whereto, is *ver.* 24. of *Pſal.* lxxi. Indeed, the Book of *Pſalms* is, in a great meaſure, but an Exerciſe of, or Exhortation to, this Duty. 2. We muſt exerciſe our Tongues in talking of all his wondrous Works; *Pſal.* cxlv. 5, 6. *I will ſpeak of the glorious Honour of thy Majeſty, and of thy wondrous Works.* 3. In Prayer to God. 4. In Confeſſion of Him, and His Religion, and publickly owning it before Men, whatever the Hazard be. 5. In Teaching, inſtructing, and Counſelling of others. 6. In Exhorting them. 7. In Comforting them that need it. 8. In Reproving them.

them. All which Particulars I might enlarge upon; but becauſe they come in here only as they referr to the Tongue, it may ſuffice to have mention'd them ſummarily.

Thirdly, Let us hence learn duly to prize and value our Souls. Is the Body ſuch a rare Piece, what then is the Soul? The Body is but the Huſk or Shell, the Soul is the Kernel; the Body is but the Caſk, the Soul the precious Liquor contained in it; the Body is but the Cabinet, the Soul the Jewel; the Body is but the Ship or Veſſel, the Soul the Pilot; the Body is but the Tabernacle, and a poor Clay Tabernacle or Cottage too, the Soul the Inhabitant; the Body is but the Machine or Engine, the Soul that ἐνδόν πῦ, that actuates and quickens it; the Body is but the dark Lantern, the Soul or Spirit is the Candle of the Lord that burns in it: And ſeeing there is ſuch Difference between the Soul and the Body in reſpect of Excellency, ſurely our better Part challenges our greateſt Care and Diligence to make Proviſion for it. Bodily Proviſion is but half Proviſion, it is but for one Part of a Man, and that the meaner and more ignoble too, if we conſider only the Time of this Life; but if we conſider a future Eſtate of endleſs Duration after this Life, then Bodily Proviſion will appear to be, I do not ſay quarter Proviſion, but no Proviſion at all, in Compariſon; there being no Proportion between

tween ſo ſhort a Period of Time, and the infinite Ages of Eternity. Let us not then be ſo fooliſh, as to employ all our Thoughts, and beſtow all our Time and Pains about cheriſhing, accommodating and gratifying our Bodies, in *making Proviſion for the Fleſh to fulfill the Luſts thereof*, as the Apoſtle phraſeth it; and ſuffer our Souls to lie by neglected, in a miſerable, and poor, and blind, and naked Condition. Some Philoſophers will not allow the Body to be an eſſential Part of Man, but only the Veſſel or Vehicle of the Soul; *Anima cujuſque eſt quiſque*; *The Soul is the Man.* Though I would not be ſo unequal to it, yet I muſt needs acknowledge it to be but an inferiour Part: It is therefore ſo to be treated, ſo dieted and provided, as to render it moſt calm, and compliant with the Soul, moſt tractable and obſequious to the Dictates of Reaſon; not ſo pampered and indulged, as to encourage it to caſt its Rider, and to take the Reins into its own Hand, and uſurp Dominion over the better Part, the τὸ ἡγεμονικὸν, to ſink and depreſs it into a ſordid Compliance with its own Luſts, *Atque affigere humi Divinæ particulam auræ.*

This is our Duty, but alas what is our Practice? Our great Partiality towards our Bodies, and Neglect of our Souls, ſhews clearly which Part we preferr. We are careful enough of wounding or maiming our Bodies, but we make bold to laſh and wound our Souls

Souls daily; for every Sin we commit, being contrary to its Nature, is a real Stripe, yea a mortal Wound to the Soul, and we ſhall find it to be ſo, if our Conſciences be once awakened to feel the Sting and Smart of it. We are induſtrious enough to preſerve our Bodies from Slavery and Thraldom, but we make nothing of ſuffering our Souls to be Slaves and Drudges to our Luſts, and to live in the vileſt Bondage to the moſt degenerate of Creatures, the Devil: We are thrifty and provident enough not to part with any thing that may be ſerviceable to our Bodies under a good Conſideration, and we ſo eſteem them, as that we will part with all we have for the Life of them; but we make little Account of what is moſt beneficial to our Souls, the Means of Grace and Salvation, the Word of God, and Duties of his Worſhip and Service; nay, we can be content to ſell our Souls themſelves for a Trifle, for a thing of nothing, yea for what is worſe than nothing, the Satisfying of an inordinate and unreaſonable Appetite or Paſſion. We highly eſteem and ſtand much upon our Nobility, our Birth and Breeding, though we derive nothing from our Anceſtors but our Bodies and Corporeal Qualities; and it is uſeful ſo far to value and improve this Advantage, as to provoke us to imitate the good Examples of our Progenitors, not to degenerate from them, nor to do any thing unworthy of our Breeding; and yet the di-

vine

vine Original of our Souls, which are Beams from the Father of Lights, and the immediate Offspring of God Himſelf, τῦ γὰρ καὶ γένος ἐσμὲν, hath little Influence upon us to engage us to walk worthily of our Extraction, and to do nothing that is baſe or ignoble, and unſuitable to the Dignity of our Birth.

You will ſay, how ſhall we manifeſt our Care of our Souls? What ſhall we do for them? I anſwer, The ſame we do for our Bodies.

Firſt, We feed our Bodies, our Souls are alſo to be fed: The Food of the Soul is Knowledge, eſpecially Knowledge in the Things of God, and the Things that concern its eternal Peace and Happineſs; the Doctrine of Chriſtianity, the Word of God read and preached, 1 Pet. ii. 2. *As new born Babes deſire the ſincere Milk of the Word, that ye may grow thereby*, Heb. 5. 12. The Apoſtle ſpeaks both of Milk and of ſtrong Meat. Milk he there calls the Principles of the Doctrine of Chriſt: And again, 1 Cor. ii. 3. *I have fed you with Milk and not with Meat, for hitherto ye were not able to bear it.* So we ſee in the Apoſtle's Phraſe, Feeding of the Flock, is Teaching and Inſtructing of them. Knowledge is the Foundation of Practice; it is impoſſible to do God's Will before we know it; the Word muſt be received into an honeſt and good Heart and under-

underſtood, before any Fruit can be brought forth.

Secondly, We heal and cure our Bodies, when they are inwardly ſick, or outwardly harmed: Sin is the Sickneſs of the Soul, Matth. ix. 12. *They that be whole need not a Phyſician, but they that be ſick*, ſaith our Saviour by way of Similitude, which he explains in the next Verſe, *I am not come to call the Righteous, but Sinners to Repentance.* For the Cure of this Diſeaſe, an humble, ſerious, hearty Repentance, is the only Phyſick; not to expiate the Guilt of it, but to qualify us to partake of the Benefit of that Atonement which our Saviour Chriſt hath made, by the Sacrifice of Himſelf, and reſtore us to the Favour of God, which we had forfeited, it being as much as in us lies an Undoing again what we have done.

Thirdly, We cloathe and adorn our Bodies; indeed too much Time and too many Thoughts we beſtow upon that; our Souls alſo are to be cloathed with holy and virtuous Habits, and adorned with good Works, 1 Pet. v. 5. *Be ye cloathed with Humility*; And in the ſame Epiſtle, *Chap.* iii. 2. he exhorts Women to *adorn themſelves, not with that outward adorning of plaiting the Hair, and wearing Gold, &c.* but with the *Ornament of a meek and quiet Spirit, which is in the Sight of God of great Price:*

And

And in *Rev.* xix. 8. *The Righteouſneſs of the Saints* is called *fine Linen.* And the Saints are ſaid to be cloathed *in white Raiment*, Matth. xxiii. 11. Works of Righteouſneſs, and a Converſation becoming the Goſpel, is called a *wedding Garment.* Coloſ. iii. 10. *Put on the new Man.* And again, *Put on therefore as the Elect of God, Bowels of Mercy, Meekneſs*, &c. On the contrary, vicious Habits and ſinful Actions are compared to filthy Garments. So *Zech.* iii. 3. *Joſhua* the High-Prieſt is ſaid to be *cloathed with filthy Garments*; which in the next Verſe are interpreted his Iniquities, either Perſonal, or of the People, whom he repreſented, *I have cauſed thy Iniquity to paſs from thee, and will cloath thee with Change of Raiment.*

Fourthly, We arm and defend our Bodies. And our Souls have as much Need of Armour as they: For the Life of a Chriſtian is a continual Warfare; and we have potent and vigilant Enemies to encounter withall; the Devil, the World, and this corrupt Fleſh, we carry about with us. We had need therefore to take to us the Chriſtian Panoply, to *put on the whole Armour of God, that we may withſtand in the evil Day, and having done all may ſtand; having our Loins girt with Truth, and having the Breaſt-Plate of Righteouſneſs, and our Feet ſhod with the Preparation of the Goſpel of Peace. Above all taking the Shield of*

Faith, and for an Helmet, the Hope of Salvation, and the Sword of the Spirit, which is the Word of God, Eph. vi. 13, 14, *&c.*

He that with this Chriſtian Armour manfully fights againſt and repells the Temptations and Aſſaults of his Spiritual Enemies; He that keeps his Garments pure, and his Conſcience void of Offence towards God and towards Man, ſhall enjoy perfect Peace here, and Aſſurance for ever. *Tacitus* ſaith of the *Finni*, a Northern People, that they were *ſecuri adverſus homines, ſecuri adverſus Deos.* They need not fear what God or Man could do to them, becauſe they were in as bad a Condition as could conſiſt with living in the World: They could not be baniſhed into a worſe Country, nor put into worſe Circumſtances than they were in already. I might ſay of the Man that keeps a good Conſcience, that he is ſecure againſt God and Man; not in that Senſe the *Finni* were, but ſecure of any Evil befalling him, from either. God can do him no Harm, not for want of Power, but for want of Will, which is regulated by his Truth and Juſtice. He is alſo ſecure in reſpect of Men, becauſe he is under the Protection of the Almighty: And if any there be that would do him Harm, they ſhall either be reſtrained by the Divine Providence, or if they be permitted to injure him, it ſhall tend only to the Exerciſe and Improvement of his Faith and Patience, and enhanſing his future

Reward

Reward at that great Day, when the Almighty ſhall diſpenſe *Aureolæ* to thoſe Champions who have ſignalized their Valour and Fidelity by Heroick Actions, or patient Sufferings of unworthy Things for his Sake. 3. A good Conſcience not only ſecures a Man from God and Men, but from himſelf too. *There is no Peace to the wicked, ſaith my God,* no inward Peace. Such a Man is at Odds with himſelf. For the Commandments of God being agreeable to the Nature of Man, and perfectly conformable to the Dictates of right Reaſon; Mans Judgment gives Sentence with the Divine Law, and condemns him when he violates any of them; and ſo the Sinner becomes an *Heautontimorumenos*, a Tormentor of himſelf. *Prima eſt hæc ultio, quod ſe Judice nemo nocens abſolvitur.* No *guilty Perſon* is abſolv'd at his own Tribunal, himſelf being Judge.

Neither let any profligate Perſon, who hath bidden Defiance to his Conſcience, and is at War with himſelf, think to take Sanctuary in Atheiſm, and becauſe it imports him highly there ſhould be no God, ſtoutly deny that there is any. For firſt, ſuppoſing that the Exiſtence of a Deity were not demonſtrably or infallibly proved, (as it moſt certainly is) yet he cannot be ſure of the contrary, that there is none. *For no Man can be ſure a* pure Negative, *namely, that ſuch a thing is not, unleſs he will either pretend to have a certain Know-*

ledge of all Things that are or may be, than which nothing can be more monſtrouſly and ridiculouſly arrogant; or elſe, unleſs he be ſure that the Being of what he denies, doth imply a Contradiction; for which there is not the leaſt Colour in this Caſe. The true Notion of God conſiſting in this, That he is a Being of all poſſible Perfection. That I may borrow my Lord Biſhop of *Cheſter*'s Words, in his Diſcourſe of Natural Religion, *Page* 94.

Now if he be not ſure there is no Deity, he cannot be without ſome Suſpicion and Fear that there may be one.

Secondly, *If there ſhould be a Deity, ſo Holy, and Juſt, and Powerful, as is ſuppoſed, what Vengeance and Indignation may ſuch vile Miſcreants and Rebels expect, who have made it their Buſineſs to baniſh* Him *out of the World, who is the great Creator and Governor of it; to undermine his Being, and eradicate all Notions of Him out of their own and other Mens Minds; to provoke his Creatures and Vaſſals to a Contempt of him, a ſlighting of his Fear and Worſhip, as being ſuch imaginary* Chimæra's, *as are fit only to keep Fools in Awe. Certainly all this is the higheſt Provocation that any Man can be guilty of, ſo ſhall it be puniſh'd with the ſoreſt Vengeance.*

Now a ſlender Suſpicion of the Exiſtence of a Being, the Denial whereof is of ſo ſad Conſequence, muſt needs diſturb the Atheiſt's

theiſt's Thoughts, and fill him with Fears, and qualify and allay all his Pleaſures and Enjoyments, and render him miſerable even in this Life.

But on the other ſide, he that believes and owns a God, if there ſhould be none, is in no Danger of any bad Conſequent. For all the Inconvenience of this Belief will be, that he may be hereby occaſioned to tye himſelf up to ſome needleſs Reſtraints during this ſhort Time of his Life, wherein notwithſtanding there is, as to the preſent, *much Peace, Quiet, and Safety: And, as to the* future, *his Error ſhall die with him, there being none to call him to an Account for his Miſtake.* Thus far the Biſhop.

To which I ſhall add, that he not only ſuffers no Damage, but reaps a conſiderable Benefit from this Miſtake; for during this Life he enjoys a pleaſant Dream or Fancy of a future bleſſed Eſtate, with the Thoughts and Expectation whereof, he ſolaces himſelf, and agreeably entertains his Time; and is in no Danger of being ever awakened out of it, and convinced of his Error and Folly, Death making a full End of him.

F I N I S.

BOOKS *printed for, and ſold by* WILLIAM INNYS, *at the* Prince's-Arms *in St.* Paul's Church-yard.

THE Poſthumous Works of Dr. *Robert Hooke*; in which, I. The preſent Deficiency of Natural Philoſophy is diſcourſed of, with the Methods of rendring it more certain and beneficial. II. Of the Nature, Motion, and Effects of Light, particularly that of the Sun and Comets. III. An Hypothetical Explication of Memory; how the Organ is made uſe of by the Mind in its Operation, may be mechanically underſtood. IV. An *Hypotheſis* and Explication of the Cauſe of Gravity, or Gravation, Magnetiſm, *&c.* V. Diſcourſes of Earthquakes, their Cauſes and Effects, and Hiſtories of ſeveral: To which are annex'd, Phyſical Explications of ſeveral of the Fables in *Ovid's Metamorphoſes*, very different from other Mythologick Interpreters. VI. Lectures for improving Navigation and Aſtronomy, with the Deſcriptions of ſeveral new and uſeful Inſtruments and Contrivances; the whole full of curious Diſquiſitions and Experiments, illuſtrated with Sculptures. To theſe Diſcourſes is prefix'd the Author's Life. By *Richard Waller*, R. S. Secr. *Folio.*

Pindari Olympia, Nemea, Pythia, Iſthmia, una cum Latina omnium Verſione carmine Lyrico per Nicolaum Sudorium. Oxon. *Folio.*

Euripidis Tragœdiæ omnes, cum fragmentis veterum, Scholiis Græcis, ex Editione & cum acceſſionibus Joſ. Barneſii. Gr. Lat. Cantab. *Folio.*

Horti Medici Amſtelodamenſis Rariorum tam Orientalis, quam Occidentalis Indiæ, aliarumque Peregrinarum Plantarum Deſcriptio & Icones ad vivum æri inciſæ, Authore Jo. Commelino. 2 Vol. *Folio.*

Philoſophical Tranſactions, giving an Account of the Preſent Undertakings, Studies, and Labours of the Ingenious, in many conſiderable Parts of the World, continu'd to this preſent Year 1712. By Dr. *Hans Sloane*, Secretary to the Royal Society. *Quarto.*

The-

Theſaurus Linguæ Sanctæ, ſive Concordantiale Lexicon Hebræo-Latino-Biblicum: in quo, Lexica omnia Hebraica huc uſque Edita, methodice, ſuccincte & quaſi Synoptice, exhibentur; una cum Concordantiis Hebraicis; in quibus, univerſæ, & ſingulæ voces Hebræo-Biblicæ, (cum locis ſuis, quibus, in Textu, occurrunt) interpretatæ ſunt, & expoſitæ; atque etiam, Grammaticæ, ſub ſuis propriis Radicibus quibuſlibet reſolutæ; ad faciliorem, magiſque commodum ſtudioſorum, & Hebræo-Philologicorum, uſum & progreſſum, in Lingua ſancta Hebraica diſcenda, vel docenda. Per Gul. Robertſon. *Quarto.*

Optice: ſive de Reflexionibus, Refractionibus, Inflexionibus, & Coloribus Lucis libri tres. Authore Iſaaco Newton, Equite Aurato. Latine reddidit Sam. Clarke, D. D. accedunt Tractatus duo ejuſdem Authoris de ſpeciebus & magnitudine Figurarum Curvilinearum, Latine ſcripti. *Quarto.*

Anthropologia Nova; or, A New Syſtem of Anatomy, deſcribing the Animal *Oeconomy*, and a ſhort Rationale of many Diſtempers incident to Humane Bodies; in which are inſerted divers Anatomical Diſcoveries, and Medicinal Obſervations, with the Hiſtory of the Parts, illuſtrated with above 80 Figures drawn after the Life; and to every Chapter a *Syllabus* of the Parts, deſcrib'd for the Inſtruction of young Anatomiſts. By *James Drake*, M. D. in 2 Vol. *Octavo.*

The Hiſtory of Cold Bathing, both ancient and modern, in two Parts. The firſt by Sir *John Floyer*, of *Litchfield*, Knt. The ſecond treating of the genuine Uſe of Hot and Cold Baths; together with the wonderful Effects of the *Bath*-Water drank hot from the Pump, in decay'd Stomachs, and in moſt Diſeaſes of the Bowels, Liver, and Spleen, *&c.* By *Edw. Baynard*, M. D. *Octavo.*

Practical Obſervations upon the Miracles of our Bleſſed Saviour; together with ſome extraordinary Paſſages of his Life. In 2 Vol. By *Fr. Bragg*, B. D. *Octavo.*

Practical

Practical Diſcourſes upon the Parables of our Bleſſed Saviour, with Prayers annex'd to each Diſcourſe. In 2 Vol. By the ſame Author. *Octavo.*

Twenty four Sermons preach'd on ſeveral Occaſions. In 2 Vol. By *Richard Lucas*, D. D. *Octavo.*

An Enquiry after Happineſs. In Three Parts. 1. Of the Poſſibility of obtaining Happineſs. 2. Of the true Notion of Humane Life. 3. Of religious Perfection. In 2 Vol. By the ſame Author. *Octavo.*

Ray's Three Phyſico-Theological Diſcourſes concerning, 1. The primitive Chaos and Creation of the World. 2. The general Deluge, its Cauſes and Effects. 3. The Diſſolution of the World, and general Conflagration, *&c.* With Cuts. The Third Edition, very much enlarg'd. 1714. *Octavo.*

An Eſſay concerning the Knowledge and Cure of moſt Diſeaſes afflicting Humane Bodies. To which is annex'd, A ſhort Account of Salivation, and the Uſe of *Mercury.* By *P. Paxton*, M. D. *Octavo.*

Boyer's *French* and *Engliſh* Dictionary. *Octavo.*

An Account of ſeveral late Voyages and Diſcoveries to the *South Sea*, *&c.* By Sir *John Narbrough*, and others. With Cuts. *8vo.*

A Voyage to the *South Sea*, and round the World, in the Ships *Duke* and *Dutcheſs* of *Briſtol*, perform'd in the Years 1708, 1709, 1710, and 1711, containing a Journal of all memorable Tranſactions during the ſaid Voyage; the Winds, Currents, and Variation of the Compaſs; the taking of the Towns of *Puna* and *Guayaquil*, and ſeveral Prizes, one of which a rich *Acapulco* Ship. A Deſcription of the *American* Coaſts, from *Tierra del Fuego* in the *South*, to *Caliſornia* in the *North*, (from the Coaſting-Pilot, a *Spaniſh* Manuſcript.) An Hiſtorical Account of all thoſe Countries, from the beſt Authors. With a new Map and Deſcription of the mighty River of the *Amazons.* Wherein an Account is given of Mr. *Alexander Selkirk*, his manner of Living, and taming ſome wild Beaſts during the four Years and four Months he liv'd upon the uninhabited Iſland of *Juan Fernandes.* Illuſtrated with Cuts and Maps. By Capt. *Edward Cooke.* *Octavo.*